

Housing and Care Homes for Older People in England

Key Data Report 2013

3rd Quarter Edition



Key Data Report 2013

Notes & explanations

About EAC

- 1. Analysis by District*
 - 2. Analysis by County & District*
 - 3. Analysis by County*
 - 4. Analysis by Region & County*
 - 5. Analysis by Region, County & District*
 - 6. Analysis by District Type*
 - 7. Analysis by Region*
 - 8. Housing – additional UK analyses*
-

Notes & Explanations

Sources

- Demographic Data – Census 2001
- Sheltered Housing data – EAC surveys 1992 – 2013
- Care & Nursing Homes data – EAC surveys 1991 – 2013 and registration data published by the Care Quality Commission (CQC)

Notes

Housing units

Both the rented and private sectors contain a wide range of housing types intended for older people. The social sector has traditionally distinguished these as Category 1, 2 etc., but the private sector tends to refer to them all simply as “retirement housing”.

This report looks only at schemes that fall within the following definition: *“a group of dwellings intended for older people and served by a resident or non-resident warden/scheme manager with specific responsibility for the group”*.

It is important to note that a considerable proportion of housing intended for older people falls outside this definition, and is therefore excluded. Extra care, assisted living, and other forms of 'housing with care' **are included**. The analysis covers a total of 518,125 properties in 15,999 schemes / developments in England.

Care & Nursing Home beds

These figures include beds in homes registered with the Care Quality Commission (CQC), and where the home in question caters primarily for elderly people. Excluded therefore are beds in homes which cater for a range of ages (possibly including the elderly), but exist to meet a specific need (eg. physical or mental handicap).

EAC
August 2013

About Elderly Accommodation Counsel (EAC)

EAC is a charity that offers information and advice nationwide about all forms of accommodation designed to meet the needs of older people. To support this service, it undertakes research into all forms of accommodation and associated care & support services, and publishes data for the benefit of other advisers and providers in the fields of housing and care for older people.

The Service

Enquiries from members of the public are accepted by 'phone or letter, and the various options discussed with those clients who seek advice. General information leaflets are offered to assist them in arriving at a decision as to the most suitable form of accommodation.

Typically, clients then receive a comprehensive, personal Housing Options or Care Options Report. Where appropriate, this will contain details of sheltered / retirement housing developments, residential care homes or nursing homes selected to match their geographic requirements, need for support, financial circumstances and any relevant health conditions. In the case of housing to rent, eligibility factors are assessed by reference to landlords' allocations policies.

EAC does not recommend accommodation or providers of accommodation, and clients are advised to visit a housing scheme or home before considering any offer of a place.

Research

EAC's information databases are updated regularly by means of questionnaire surveys, with ad-hoc amendments in between. The bulk of this work is carried out "in house", often in partnership with, or sponsored by, an outside partner.

Publications

EAC publishes accommodation data and analyses in a range of formats to suit the needs of other advisory agencies, providers of housing and care, researchers and Government departments. Publications include:—

- County, regional & national Guides to Housing & Care Homes
- Our 'housing options' website: www.housingcare.org which offers searchable access to both our housing and care homes databases

Elderly Accommodation Counsel
3rd floor, 89 Albert Embankment
London SE1 7TP
Tel. 020 7820 1343
Fax. 020 7820 3970
Email: enquiries@eac.org.uk

1. Analysis by District

1. Analysis by District

	HOUSING UNITS					CARE HOME BEDS			
	Rent			Sale	All	Nursing Care			
	LA	RSL	Both			LA	Pri	Vol	All
<i>Adur</i>	280	107	387	319	706	0	305	0	305
<i>Allerdale</i>	0	456	456	83	539	0	316	40	356
<i>Alnwick</i>	0	318	318	0	318	0	162	0	162
<i>Amber Valley</i>	0	1996	1996	139	2135	0	674	46	720
<i>Arun</i>	660	373	1033	1715	2748	0	1079	102	1181
<i>Ashfield</i>	43	107	150	0	150	0	458	0	458
<i>Ashford</i>	446	115	561	275	836	60	388	64	512
<i>Aylesbury Vale</i>	0	826	826	266	1092	0	601	201	802
<i>Babergh</i>	320	128	448	43	491	0	191	52	243
<i>Barking</i>	746	393	1139	160	1299	0	406	120	526
<i>Barnet</i>	0	1600	1600	795	2395	0	803	481	1284
<i>Barnsley</i>	0	1357	1357	65	1422	0	752	90	842
<i>Barrow-in-Furness</i>	0	219	219	0	219	0	143	0	143
<i>Basildon</i>	1641	498	2139	377	2516	0	173	169	342
<i>Basingstoke and Deane</i>	0	919	919	446	1365	82	616	0	698
<i>Bassetlaw</i>	0	557	557	56	613	0	560	0	560
<i>Bath & NE Somerset</i>	0	2086	2086	533	2619	0	831	92	923
<i>Bedford</i>	0	1296	1296	318	1614	0	327	62	389
<i>Berwick-upon-Tweed</i>	0	163	163	8	171	0	165	0	165
<i>Bexley</i>	0	1424	1424	874	2298	0	323	220	543
<i>Birmingham</i>	4935	5473	10408	2292	12700	0	2568	541	3109
<i>Blaby</i>	0	900	900	99	999	0	0	60	60
<i>Blackburn with Darwen</i>	0	1622	1622	142	1764	0	410	90	500
<i>Blackpool</i>	792	304	1096	210	1306	0	690	0	690
<i>Blyth Valley</i>	0	508	508	0	508	0	494	55	549
<i>Bolsover</i>	470	122	592	0	592	0	334	0	334
<i>Bolton</i>	0	5145	5145	262	5407	0	659	243	902
<i>Boston</i>	0	596	596	26	622	0	350	0	350
<i>Bournemouth</i>	746	679	1425	1286	2711	0	741	115	856
<i>Bracknell Forest</i>	0	537	537	339	876	0	181	0	181
<i>Bradford</i>	0	4448	4448	475	4923	0	1889	526	2415
<i>Braintree</i>	0	771	771	825	1596	0	363	0	363

CARE HOME BEDS cont.					Provision per 1000 population aged 75+						
Residential Care				All	Popn. (1000s)	Housing Units			Care Home Beds		
<i>LA</i>	<i>Pri</i>	<i>Vol</i>	<i>All</i>	Rent		Sale	All	RC	N	All	
0	232	27	259	564	6.6	58.3	48.0	106.3	39.0	45.9	84.9
137	457	40	634	990	7.8	58.2	10.6	68.8	81.0	45.5	126.4
13	120	33	166	328	2.8	114.1	0.0	114.1	59.6	58.1	117.7
117	329	0	446	1166	9.4	211.6	14.7	226.4	47.3	76.3	123.6
0	986	156	1142	2323	19.7	52.6	87.3	139.8	58.1	60.1	118.2
29	514	51	594	1052	8.3	18.1	0.0	18.1	71.5	55.2	126.7
0	232	0	232	744	7.9	70.7	34.7	105.4	29.3	64.6	93.8
0	172	204	376	1178	9.7	84.7	27.3	112.0	38.6	82.3	120.8
0	532	0	532	775	7.3	61.2	5.9	67.1	72.7	33.2	105.9
35	107	44	186	712	12.0	94.8	13.3	108.2	15.5	43.8	59.3
44	544	713	1301	2585	22.7	70.5	35.0	105.6	57.4	56.6	114.0
0	1132	0	1132	1974	16.2	84.0	4.0	88.0	70.0	52.1	122.1
106	156	81	343	486	5.8	38.0	0.0	38.0	59.6	24.8	84.4
0	590	0	590	932	10.8	197.9	34.9	232.8	54.6	31.6	86.2
33	148	89	270	968	8.4	109.1	52.9	162.0	32.0	82.8	114.9
79	549	0	628	1188	7.9	70.5	7.1	77.5	79.4	70.8	150.3
106	256	158	520	1443	15.1	138.5	35.4	173.9	34.5	61.3	95.8
0	462	285	747	1136	10.3	125.5	30.8	156.2	72.3	37.7	110.0
0	195	26	221	386	2.6	61.6	3.0	64.6	83.5	62.3	145.8
0	169	384	553	1096	16.2	87.7	53.9	141.6	34.1	33.5	67.5
403	1409	536	2348	5457	68.1	152.9	33.7	186.5	34.5	45.7	80.2
64	416	47	527	587	6.0	151.2	16.6	167.9	88.6	10.1	98.6
127	392	0	519	1019	8.5	191.6	16.8	208.4	61.3	59.1	120.4
54	892	91	1037	1727	13.6	80.4	15.4	95.9	76.1	50.6	126.8
30	412	35	477	1026	5.2	97.2	0.0	97.2	91.3	105.1	196.4
40	123	0	163	497	5.8	102.3	0.0	102.3	28.2	57.7	85.9
135	635	0	770	1672	18.5	277.5	14.1	291.6	41.5	48.6	90.2
20	267	39	326	676	5.1	117.9	5.1	123.0	64.5	69.2	133.7
27	1261	30	1318	2174	18.8	75.6	68.2	143.9	69.9	45.4	115.4
83	186	0	269	450	5.4	99.1	62.5	161.6	49.6	33.4	83.0
262	1441	129	1832	4247	31.6	140.9	15.1	156.0	58.0	76.5	134.6
0	892	126	1018	1381	9.7	79.6	85.1	164.7	105.1	37.5	142.5

	HOUSING UNITS					CARE HOME BEDS			
	Rent			Sale	All	Nursing Care			
	LA	RSL	Both			LA	Pri	Vol	All
<i>Breckland</i>	0	854	854	102	956	0	642	0	642
<i>Brent</i>	83	1103	1186	371	1557	0	487	157	644
<i>Brentwood</i>	484	162	646	325	971	0	238	40	278
<i>Bridgnorth</i>	0	208	208	198	406	0	185	15	200
<i>Brighton & Hove</i>	848	866	1714	903	2617	20	642	169	831
<i>Bristol</i>	800	2339	3139	1141	4280	0	851	778	1629
<i>Broadland</i>	0	563	563	328	891	0	559	0	559
<i>Bromley</i>	0	2117	2117	1140	3257	0	576	457	1033
<i>Bromsgrove</i>	0	1032	1032	362	1394	0	338	87	425
<i>Broxbourne</i>	0	487	487	400	887	0	22	0	22
<i>Broxtowe</i>	1482	187	1669	142	1811	0	441	0	441
<i>Burnley</i>	0	1450	1450	0	1450	0	259	120	379
<i>Bury</i>	495	536	1031	239	1270	0	602	185	787
<i>Calderdale</i>	0	1309	1309	50	1359	0	785	0	785
<i>Cambridge</i>	340	531	871	291	1162	10	539	147	696
<i>Camden</i>	870	1082	1952	47	1999	0	160	20	180
<i>Cannock Chase</i>	167	366	533	87	620	0	364	28	392
<i>Canterbury</i>	535	388	923	689	1612	0	423	0	423
<i>Caradon</i>	0	248	248	54	302	0	343	0	343
<i>Carlisle</i>	0	339	339	150	489	0	368	0	368
<i>Carrick</i>	0	191	191	355	546	0	266	0	266
<i>Castle Morpeth</i>	0	205	205	206	411	0	200	0	200
<i>Castle point</i>	279	72	351	210	561	0	113	133	246
<i>Charnwood</i>	479	310	789	352	1141	0	289	0	289
<i>Chelmsford</i>	0	1259	1259	780	2039	0	414	281	695
<i>Cheltenham</i>	0	753	753	667	1420	0	341	317	658
<i>Cherwell</i>	0	1422	1422	572	1994	0	522	150	672
<i>Chester</i>	0	2159	2159	539	2698	0	713	222	935
<i>Chesterfield</i>	766	195	961	155	1116	0	493	0	493
<i>Chester-le-Street</i>	0	332	332	76	408	0	335	0	335
<i>Chichester</i>	0	664	664	816	1480	0	475	104	579
<i>Chiltern</i>	0	526	526	297	823	0	119	0	119
<i>Chorley</i>	0	688	688	78	766	0	457	0	457
<i>Christchurch</i>	0	389	389	434	823	160	185	61	406

CARE HOME BEDS cont.					Provision per 1000 population aged 75+						
Residential Care				All	Popn. (1000s)	Housing Units			Care Home Beds		
<i>LA</i>	<i>Pri</i>	<i>Vol</i>	<i>All</i>	Rent		Sale	All	RC	N	All	
159	801	0	960	1602	11.2	76.4	9.1	85.5	85.9	57.4	143.3
39	165	100	304	948	12.6	94.3	29.5	123.7	24.2	51.2	75.3
0	428	0	428	706	5.9	110.0	55.4	165.4	72.9	47.4	120.3
0	371	52	423	623	4.0	52.1	49.6	101.7	105.9	50.1	156.0
47	749	65	861	1692	21.4	80.0	42.1	122.1	40.2	38.8	79.0
531	530	66	1127	2756	28.7	109.2	39.7	148.9	39.2	56.7	95.9
0	578	34	612	1171	10.7	52.7	30.7	83.4	57.3	52.4	109.7
0	421	147	568	1601	24.3	87.1	46.9	134.1	23.4	42.5	65.9
0	441	118	559	984	7.0	146.7	51.5	198.2	79.5	60.4	139.9
0	94	120	214	236	5.4	90.9	74.7	165.6	39.9	4.1	44.1
0	389	79	468	909	8.1	204.8	17.4	222.2	57.4	54.1	111.5
79	470	0	549	928	6.5	221.9	0.0	221.9	84.0	58.0	142.0
126	503	72	701	1488	12.3	83.7	19.4	103.1	56.9	63.9	120.7
60	601	94	755	1540	14.7	89.2	3.4	92.6	51.4	53.5	104.9
0	315	220	535	1231	7.5	116.2	38.8	155.0	71.4	92.8	164.2
146	46	34	226	406	10.0	195.4	4.7	200.1	22.6	18.0	40.6
15	221	0	236	628	5.4	98.0	16.0	114.0	43.4	72.1	115.4
0	739	153	892	1315	13.6	67.9	50.7	118.5	65.6	31.1	96.7
0	405	113	518	861	7.4	33.4	7.3	40.7	69.8	46.2	116.0
164	406	0	570	938	8.3	40.6	18.0	58.6	68.3	44.1	112.4
0	229	157	386	652	9.5	20.1	37.3	57.4	40.6	28.0	68.6
0	177	0	177	377	4.2	48.6	48.8	97.5	42.0	47.4	89.4
0	481	0	481	727	6.7	52.4	31.4	83.8	71.8	36.7	108.5
80	551	31	662	951	10.5	75.2	33.6	108.8	63.1	27.6	90.7
0	379	26	405	1100	10.6	118.8	73.6	192.4	38.2	65.6	103.8
5	362	255	622	1280	10.0	75.3	66.7	142.0	62.2	65.8	128.0
0	72	194	266	938	8.3	171.2	68.9	240.1	32.0	80.9	112.9
38	187	82	307	1242	9.6	224.9	56.1	281.0	32.0	97.4	129.4
183	345	44	572	1065	8.5	112.6	18.2	130.8	67.0	57.8	124.8
0	233	0	233	568	3.6	93.2	21.3	114.5	65.4	94.0	159.4
56	667	106	829	1408	12.3	53.8	66.2	120.0	67.2	46.9	114.2
0	239	264	503	622	6.8	77.0	43.5	120.4	73.6	17.4	91.0
46	392	0	438	895	6.5	105.2	11.9	117.1	67.0	69.9	136.9
0	120	11	131	537	7.0	55.3	61.7	117.0	18.6	57.7	76.3

	HOUSING UNITS					CARE HOME BEDS			
	Rent			Sale	All	Nursing Care			
	LA	RSL	Both			LA	Pri	Vol	All
<i>City of London</i>	0	18	18	0	18	0	0	0	0
<i>Colchester</i>	0	912	912	279	1191	0	378	156	534
<i>Congleton</i>	0	347	347	338	685	0	354	131	485
<i>Copeland</i>	0	303	303	39	342	0	114	0	114
<i>Corby</i>	397	70	467	0	467	0	160	0	160
<i>Cotswold</i>	0	598	598	598	1196	0	306	289	595
<i>Coventry</i>	0	1880	1880	421	2301	0	430	129	559
<i>Craven</i>	0	446	446	56	502	0	460	0	460
<i>Crawley</i>	600	276	876	167	1043	0	253	0	253
<i>Crewe and Nantwich</i>	0	441	441	301	742	0	554	106	660
<i>Croydon</i>	1309	988	2297	725	3022	0	1244	74	1318
<i>Dacorum</i>	1328	243	1571	286	1857	0	182	32	214
<i>Darlington</i>	805	606	1411	121	1532	0	672	24	696
<i>Dartford</i>	516	76	592	56	648	0	189	271	460
<i>Daventry</i>	0	262	262	0	262	0	334	0	334
<i>Derby</i>	0	2392	2392	291	2683	0	852	80	932
<i>Derbyshire Dales</i>	0	829	829	205	1034	0	353	48	401
<i>Derwentside</i>	0	176	176	36	212	0	608	0	608
<i>Doncaster</i>	0	2010	2010	89	2099	0	962	38	1000
<i>Dover</i>	298	491	789	363	1152	0	362	0	362
<i>Dudley</i>	1320	782	2102	471	2573	0	750	120	870
<i>Durham</i>	0	454	454	239	693	0	533	20	553
<i>Ealing</i>	1089	590	1679	288	1967	0	597	529	1126
<i>Easington</i>	0	1159	1159	10	1169	0	763	0	763
<i>East Cambridgeshire</i>	0	1000	1000	119	1119	0	260	0	260
<i>East Devon</i>	1474	195	1669	1044	2713	0	454	50	504
<i>East Dorset</i>	0	471	471	542	1013	0	475	0	475
<i>East Hampshire</i>	0	579	579	601	1180	74	521	75	670
<i>East Hertfordshire</i>	0	1079	1079	409	1488	0	521	59	580
<i>East Lindsey</i>	0	1052	1052	90	1142	0	624	0	624
<i>East Northamptonshire</i>	0	972	972	97	1069	0	293	132	425
<i>East Riding of Yorkshire</i>	1692	593	2285	1206	3491	0	1087	0	1087
<i>East Staffordshire</i>	0	603	603	232	835	0	410	45	455
<i>Eastbourne</i>	0	1276	1276	737	2013	22	560	126	708

CARE HOME BEDS cont.					Provision per 1000 population aged 75+						
Residential Care				All	Popn. (1000s)	Housing Units			Care Home Beds		
<i>LA</i>	<i>Pri</i>	<i>Vol</i>	<i>All</i>	Rent		Sale	All	RC	N	All	
0	0	0	0	0	0.4	40.2	0.0	40.2	0.0	0.0	0.0
0	737	95	832	1366	11.1	82.2	25.1	107.3	75.0	48.1	123.1
36	214	123	373	858	6.6	52.4	51.0	103.4	56.3	73.2	129.5
165	264	18	447	561	5.0	61.1	7.9	69.0	90.1	23.0	113.1
0	205	0	205	365	3.1	150.4	0.0	150.4	66.0	51.5	117.6
0	47	39	86	681	8.0	74.8	74.8	149.5	10.8	74.4	85.1
89	861	222	1172	1731	22.3	84.2	18.8	103.0	52.5	25.0	77.5
58	38	114	210	670	5.4	83.3	10.5	93.7	39.2	85.9	125.1
0	161	20	181	434	6.6	132.3	25.2	157.5	27.3	38.2	65.5
34	159	87	280	940	8.3	53.1	36.2	89.3	33.7	79.4	113.1
0	594	69	663	1981	20.1	114.5	36.1	150.6	33.0	65.7	98.7
0	489	129	618	832	9.7	162.3	29.5	191.9	63.8	22.1	86.0
0	505	61	566	1262	8.0	177.2	15.2	192.4	71.1	87.4	158.5
0	257	25	282	742	5.6	106.5	10.1	116.6	50.7	82.7	133.5
113	111	0	224	558	4.3	60.5	0.0	60.5	51.7	77.1	128.9
297	556	100	953	1885	16.9	141.3	17.2	158.5	56.3	55.0	111.3
77	222	0	299	700	6.3	130.7	32.3	163.0	47.1	63.2	110.3
0	335	0	335	943	6.9	25.6	5.2	30.9	48.8	88.6	137.4
264	896	0	1160	2160	20.9	96.3	4.3	100.5	55.5	47.9	103.4
34	757	0	791	1153	9.7	81.7	37.6	119.3	81.9	37.5	119.4
184	1112	0	1296	2166	22.6	93.0	20.8	113.9	57.3	38.5	95.8
143	256	0	399	952	5.6	81.4	42.8	124.2	71.5	99.1	170.6
0	284	107	391	1517	16.4	102.2	17.5	119.8	23.8	68.6	92.4
0	278	29	307	1070	6.8	171.3	1.5	172.8	45.4	112.8	158.1
0	90	42	132	392	5.5	181.8	21.6	203.5	24.0	47.3	71.3
23	1120	144	1287	1791	17.8	93.8	58.7	152.5	72.4	28.3	100.7
60	352	0	412	887	10.6	44.4	51.1	95.5	38.8	44.8	83.6
44	414	97	555	1225	8.3	69.6	72.3	141.9	66.7	80.5	147.3
0	193	142	335	915	8.0	135.1	51.2	186.3	42.0	72.6	114.6
30	851	106	987	1611	13.1	80.3	6.9	87.1	75.3	47.6	122.9
0	319	99	418	843	5.5	175.5	17.5	193.0	75.5	76.7	152.2
77	2059	447	2583	3670	26.5	86.1	45.4	131.5	97.3	41.0	138.3
0	399	0	399	854	7.3	82.4	31.7	114.1	54.5	62.2	116.7
37	870	31	938	1646	12.4	102.5	59.2	161.7	75.3	56.9	132.2

	HOUSING UNITS					CARE HOME BEDS			
	Rent			Sale	All	Nursing Care			
	LA	RSL	Both			LA	Pri	Vol	All
<i>Eastleigh</i>	0	793	793	554	1347	55	358	39	452
<i>Eden</i>	0	267	267	103	370	0	128	41	169
<i>Ellesmere Port and Neston</i>	0	389	389	175	564	0	244	0	244
<i>Elmbridge</i>	0	1338	1338	493	1831	0	306	351	657
<i>Enfield</i>	0	1491	1491	725	2216	0	386	184	570
<i>Epping Forest</i>	490	310	800	360	1160	0	424	36	460
<i>Epsom and Ewell</i>	0	443	443	527	970	0	229	0	229
<i>Erewash</i>	0	1799	1799	155	1954	0	378	40	418
<i>Exeter</i>	524	280	804	658	1462	0	257	210	467
<i>Fareham</i>	250	165	415	807	1222	80	436	0	516
<i>Fenland</i>	0	741	741	0	741	0	416	92	508
<i>Forest Heath</i>	0	426	426	147	573	0	220	55	275
<i>Forest of Dean</i>	0	175	175	96	271	0	259	211	470
<i>Fylde</i>	0	628	628	520	1148	0	359	0	359
<i>Gateshead</i>	0	2423	2423	167	2590	0	1042	0	1042
<i>Gedling</i>	0	1209	1209	91	1300	0	540	49	589
<i>Gloucester</i>	0	945	945	437	1382	0	316	252	568
<i>Gosport</i>	139	586	725	414	1139	0	355	55	410
<i>Gravesham</i>	615	100	715	358	1073	80	151	120	351
<i>Great Yarmouth</i>	941	135	1076	101	1177	0	271	0	271
<i>Greenwich</i>	995	694	1689	177	1866	0	253	421	674
<i>Guildford</i>	266	160	426	326	752	0	404	149	553
<i>Hackney</i>	0	1713	1713	72	1785	0	98	77	175
<i>Halton</i>	0	602	602	48	650	0	228	100	328
<i>Hambleton</i>	0	322	322	228	550	0	448	0	448
<i>Hammersmith</i>	0	796	796	0	796	0	304	95	399
<i>Harborough</i>	0	517	517	349	866	0	286	0	286
<i>Haringey</i>	1170	833	2003	44	2047	32	148	0	180
<i>Harlow</i>	477	218	695	0	695	0	223	0	223
<i>Harrogate</i>	212	434	646	603	1249	0	969	262	1231
<i>Harrow</i>	549	550	1099	548	1647	0	442	155	597
<i>Hart</i>	0	369	369	476	845	0	144	64	208
<i>Hartlepool</i>	0	1487	1487	87	1574	0	299	62	361
<i>Hastings</i>	0	922	922	209	1131	0	501	60	561

CARE HOME BEDS cont.					Provision per 1000 population aged 75+						
Residential Care				All	Popn. (1000s)	Housing Units			Care Home Beds		
<i>LA</i>	<i>Pri</i>	<i>Vol</i>	<i>All</i>	Rent		Sale	All	RC	N	All	
0	153	43	196	648	8.1	97.8	68.3	166.1	24.2	55.7	79.9
117	41	141	299	468	4.2	64.0	24.7	88.6	71.6	40.5	112.1
30	76	129	235	479	5.7	68.1	30.6	98.8	41.1	42.7	83.9
0	464	218	682	1339	10.2	130.9	48.2	179.1	66.7	64.3	131.0
111	796	45	952	1522	18.1	82.6	40.1	122.7	52.7	31.6	84.3
0	640	65	705	1165	9.9	81.1	36.5	117.5	71.4	46.6	118.0
0	222	0	222	451	5.7	77.7	92.5	170.2	39.0	40.2	79.2
117	253	40	410	828	8.3	217.8	18.8	236.6	49.6	50.6	100.2
184	294	70	548	1015	9.0	89.4	73.1	162.5	60.9	51.9	112.8
0	465	0	465	981	8.6	48.1	93.6	141.8	54.0	59.9	113.8
32	321	0	353	861	7.4	100.7	0.0	100.7	48.0	69.1	117.0
0	54	0	54	329	4.0	106.0	36.6	142.5	13.4	68.4	81.8
20	173	0	193	663	6.6	26.7	14.6	41.3	29.4	71.6	101.0
44	627	45	716	1075	8.3	75.8	62.8	138.6	86.5	43.4	129.8
99	743	33	875	1917	14.6	166.3	11.5	177.7	60.0	71.5	131.5
38	266	51	355	944	8.8	137.2	10.3	147.5	40.3	66.8	107.1
39	236	93	368	936	7.8	121.2	56.0	177.2	47.2	72.8	120.0
0	233	41	274	684	5.8	124.0	70.8	194.8	46.9	70.1	117.0
0	139	133	272	623	6.4	111.3	55.7	167.1	42.3	54.6	97.0
92	551	0	643	914	8.6	124.5	11.7	136.2	74.4	31.4	105.8
0	39	235	274	948	14.0	120.9	12.7	133.6	19.6	48.2	67.9
0	264	104	368	921	9.4	45.4	34.7	80.1	39.2	58.9	98.1
37	0	0	37	212	8.5	200.9	8.4	209.3	4.3	20.5	24.9
0	464	67	531	859	6.9	87.0	6.9	93.9	76.7	47.4	124.2
30	100	0	130	578	6.7	48.4	34.2	82.6	19.5	67.3	86.8
0	6	0	6	405	8.2	96.8	0.0	96.8	0.7	48.5	49.2
80	275	0	355	641	5.5	93.2	62.9	156.1	64.0	51.6	115.6
114	252	108	474	654	9.2	217.7	4.8	222.5	51.5	19.6	71.1
0	60	61	121	344	4.8	143.4	0.0	143.4	25.0	46.0	71.0
28	546	110	684	1915	12.9	50.0	46.7	96.8	53.0	95.4	148.3
0	301	109	410	1007	14.6	75.2	37.5	112.7	28.1	40.9	68.9
48	249	0	297	505	4.8	77.3	99.7	177.0	62.2	43.6	105.8
0	514	75	589	950	6.1	243.0	14.2	257.2	96.3	59.0	155.3
31	533	106	670	1231	8.0	115.1	26.1	141.2	83.6	70.0	153.6

	HOUSING UNITS					CARE HOME BEDS			
	Rent			Sale	All	Nursing Care			
	LA	RSL	Both			LA	Pri	Vol	All
<i>Havant</i>	0	1092	1092	628	1720	79	385	0	464
<i>Havering</i>	759	514	1273	710	1983	0	825	107	932
<i>Herefordshire</i>	0	1174	1174	478	1652	0	756	98	854
<i>Hertsmere</i>	0	729	729	533	1262	0	385	130	515
<i>High Peak</i>	0	626	626	154	780	0	191	0	191
<i>Hillingdon</i>	885	578	1463	327	1790	0	660	83	743
<i>Hinckley and Bosworth</i>	362	117	479	191	670	0	216	0	216
<i>Horsham</i>	0	965	965	930	1895	0	814	47	861
<i>Hounslow</i>	0	1140	1140	206	1346	0	585	0	585
<i>Huntingdonshire</i>	0	1063	1063	438	1501	0	234	103	337
<i>Hyndburn</i>	0	1057	1057	0	1057	0	393	0	393
<i>Ipswich</i>	538	816	1354	445	1799	0	305	297	602
<i>Isle of Wight</i>	0	751	751	498	1249	0	558	0	558
<i>Islington</i>	31	934	965	61	1026	0	391	135	526
<i>Kennet</i>	0	779	779	381	1160	0	151	131	282
<i>Kensington and Chelsea</i>	204	1096	1300	80	1380	56	95	53	204
<i>Kerrier</i>	0	838	838	89	927	0	333	81	414
<i>Kettering</i>	405	209	614	116	730	0	284	0	284
<i>Kings Lynn West Norfolk</i>	0	1090	1090	231	1321	0	382	24	406
<i>Kingston</i>	997	228	1225	319	1544	0	464	92	556
<i>Kingston upon Hull</i>	360	1183	1543	36	1579	0	358	150	508
<i>Kirklees</i>	0	1770	1770	83	1853	0	1328	117	1445
<i>Knowsley</i>	0	1102	1102	146	1248	0	406	269	675
<i>Lambeth</i>	739	1291	2030	74	2104	0	650	179	829
<i>Lancaster</i>	577	487	1064	455	1519	0	611	41	652
<i>Leeds</i>	0	7515	7515	975	8490	0	1399	812	2211
<i>Leicester</i>	402	801	1203	140	1343	0	667	186	853
<i>Lewes</i>	366	402	768	820	1588	25	256	160	441
<i>Lewisham</i>	624	668	1292	213	1505	0	472	184	656
<i>Lichfield</i>	0	517	517	359	876	0	531	41	572
<i>Lincoln</i>	395	207	602	169	771	0	356	173	529
<i>Liverpool</i>	0	3747	3747	423	4170	0	1508	620	2128
<i>Luton</i>	908	342	1250	150	1400	0	106	206	312
<i>Macclesfield</i>	0	633	633	747	1380	0	970	290	1260

CARE HOME BEDS cont.					Provision per 1000 population aged 75+						
Residential Care				All	Popn. (1000s)	Housing Units			Care Home Beds		
<i>LA</i>	<i>Pri</i>	<i>Vol</i>	<i>All</i>	Rent		Sale	All	RC	N	All	
37	478	0	515	979	9.9	110.0	63.3	173.3	51.9	46.7	98.6
0	526	32	558	1490	18.5	68.9	38.4	107.3	30.2	50.4	80.6
0	882	0	882	1736	16.0	73.5	29.9	103.5	55.3	53.5	108.8
0	285	221	506	1021	7.9	92.3	67.5	159.8	64.1	65.2	129.3
30	317	34	381	572	6.5	95.7	23.5	119.3	58.3	29.2	87.5
0	389	12	401	1144	15.9	92.3	20.6	112.9	25.3	46.9	72.1
80	297	38	415	631	7.4	64.5	25.7	90.2	55.9	29.1	84.9
0	185	0	185	1046	10.0	96.2	92.7	188.9	18.4	85.8	104.2
129	9	0	138	723	11.2	101.8	18.4	120.1	12.3	52.2	64.5
0	481	0	481	818	9.3	114.0	47.0	161.0	51.6	36.1	87.7
44	324	0	368	761	5.9	178.6	0.0	178.6	62.2	66.4	128.6
0	542	162	704	1306	9.7	139.3	45.8	185.1	72.4	61.9	134.4
59	1139	242	1440	1998	15.2	49.4	32.8	82.2	94.8	36.7	131.5
0	0	0	0	526	7.9	122.2	7.7	130.0	0.0	66.6	66.6
0	106	132	238	520	5.7	137.5	67.3	204.8	42.0	49.8	91.8
0	218	0	218	422	9.3	140.4	8.6	149.1	23.6	22.0	45.6
0	292	88	380	794	8.4	99.9	10.6	110.5	45.3	49.3	94.6
0	573	0	573	857	6.3	96.9	18.3	115.2	90.4	44.8	135.2
114	698	0	812	1218	13.5	80.7	17.1	97.9	60.2	30.1	90.2
164	211	48	423	979	10.3	118.5	30.9	149.3	40.9	53.8	94.7
89	1128	286	1503	2011	17.1	90.4	2.1	92.5	88.1	29.8	117.8
160	1349	94	1603	3048	27.0	65.6	3.1	68.6	59.4	53.5	112.9
0	446	0	446	1121	8.6	128.0	17.0	144.9	51.8	78.4	130.2
0	66	143	209	1038	11.1	182.2	6.6	188.9	18.8	74.4	93.2
88	434	83	605	1257	11.6	91.6	39.2	130.7	52.1	56.1	108.2
628	1852	276	2756	4967	51.8	145.0	18.8	163.8	53.2	42.7	95.8
291	849	180	1320	2173	18.6	64.6	7.5	72.1	70.9	45.8	116.7
0	469	22	491	932	10.7	71.6	76.4	148.0	45.8	41.1	86.9
0	167	67	234	890	13.2	97.9	16.1	114.0	17.7	49.7	67.4
78	207	0	285	857	6.5	80.1	55.7	135.8	44.2	88.7	132.8
21	223	281	525	1054	6.6	90.9	25.5	116.4	79.3	79.9	159.1
95	1060	52	1207	3335	29.5	127.2	14.4	141.5	41.0	72.2	113.2
109	576	25	710	1022	9.4	133.2	16.0	149.1	75.6	33.2	108.9
63	389	192	644	1904	12.9	49.1	58.0	107.1	50.0	97.8	147.8

	HOUSING UNITS					CARE HOME BEDS			
	Rent			Sale	All	Nursing Care			
	LA	RSL	Both			LA	Pri	Vol	All
<i>Maidstone</i>	0	1083	1083	513	1596	0	616	31	647
<i>Maldon</i>	0	714	714	314	1028	0	78	0	78
<i>Malvern Hills</i>	0	213	213	399	612	0	340	185	525
<i>Manchester</i>	30	3779	3809	383	4192	0	1147	788	1935
<i>Mansfield</i>	1575	82	1657	0	1657	0	330	0	330
<i>Medway</i>	268	1179	1447	471	1918	0	624	0	624
<i>Melton</i>	250	48	298	21	319	0	61	0	61
<i>Mendip</i>	0	1195	1195	442	1637	0	542	325	867
<i>Merton</i>	0	873	873	319	1192	0	435	247	682
<i>Mid Bedfordshire</i>	0	635	635	214	849	0	388	0	388
<i>Mid Devon</i>	272	280	552	113	665	0	176	0	176
<i>Mid Suffolk</i>	407	231	638	297	935	0	157	181	338
<i>Mid Sussex</i>	0	1046	1046	757	1803	0	1071	138	1209
<i>Middlesbrough</i>	0	1606	1606	177	1783	0	471	118	589
<i>Milton Keynes</i>	943	1026	1969	607	2576	0	829	154	983
<i>Mole Valley</i>	0	631	631	352	983	0	491	0	491
<i>New Forest</i>	109	413	522	1042	1564	140	767	163	1070
<i>Newark and Sherwood</i>	0	1946	1946	38	1984	0	420	0	420
<i>Newcastle upon Tyne</i>	0	2558	2558	336	2894	0	1401	116	1517
<i>Newcastle-under-Lyme</i>	0	795	795	42	837	0	509	0	509
<i>Newham</i>	0	1353	1353	0	1353	0	348	120	468
<i>North Cornwall</i>	0	393	393	218	611	0	435	60	495
<i>North Devon</i>	0	926	926	221	1147	0	385	0	385
<i>North Dorset</i>	0	798	798	423	1221	0	195	48	243
<i>North East Derbyshire</i>	0	147	147	0	147	0	484	0	484
<i>North East Lincolnshire</i>	0	1309	1309	134	1443	0	381	40	421
<i>North Hertfordshire</i>	0	957	957	778	1735	0	592	51	643
<i>North Kesteven</i>	413	112	525	160	685	0	482	0	482
<i>North Lincolnshire</i>	0	837	837	53	890	0	654	0	654
<i>North Norfolk</i>	0	640	640	279	919	0	331	89	420
<i>North Shropshire</i>	0	363	363	254	617	0	359	75	434
<i>North Somerset</i>	0	1651	1651	1126	2777	0	1374	326	1700
<i>North Tyneside</i>	1288	1197	2485	186	2671	0	868	41	909
<i>North Warwickshire</i>	0	54	54	78	132	0	256	0	256

CARE HOME BEDS cont.					Provision per 1000 population aged 75+						
Residential Care				All	Popn. (1000s)	Housing Units			Care Home Beds		
<i>LA</i>	<i>Pri</i>	<i>Vol</i>	<i>All</i>	Rent		Sale	All	RC	N	All	
28	516	80	624	1271	10.2	106.4	50.4	156.8	61.3	63.6	124.9
0	406	0	406	484	4.2	170.8	75.1	245.9	97.1	18.7	115.8
32	389	166	587	1112	7.5	28.5	53.3	81.8	78.4	70.1	148.6
27	614	270	911	2846	25.0	152.1	15.3	167.4	36.4	77.3	113.7
40	527	0	567	897	7.4	223.0	0.0	223.0	76.3	44.4	120.7
130	552	155	837	1461	14.1	102.3	33.3	135.6	59.2	44.1	103.3
31	232	0	263	324	3.7	80.7	5.7	86.4	71.3	16.5	87.8
0	284	226	510	1377	8.9	134.1	49.6	183.7	57.2	97.3	154.5
0	122	137	259	941	11.9	73.6	26.9	100.5	21.8	57.5	79.4
0	24	138	162	550	7.2	88.2	29.7	118.0	22.5	53.9	76.4
100	261	15	376	552	6.2	89.3	18.3	107.6	60.8	28.5	89.3
0	297	22	319	657	7.2	88.2	41.0	129.2	44.1	46.7	90.8
0	306	165	471	1680	10.4	100.7	72.8	173.5	45.3	116.3	161.7
23	937	47	1007	1596	8.7	184.0	20.3	204.3	115.4	67.5	182.9
35	293	47	375	1358	9.9	198.9	61.3	260.3	37.9	99.3	137.2
0	191	103	294	785	7.5	84.3	47.0	131.3	39.3	65.6	104.9
70	926	40	1036	2106	19.5	26.8	53.5	80.4	53.2	55.0	108.2
94	564	23	681	1101	8.6	225.5	4.4	229.9	78.9	48.7	127.6
79	766	132	977	2494	19.7	130.0	17.1	147.0	49.6	77.1	126.7
71	360	45	476	985	9.5	83.7	4.4	88.1	50.1	53.6	103.7
33	31	6	70	538	9.8	138.3	0.0	138.3	7.2	47.8	55.0
0	412	118	530	1025	8.0	49.1	27.3	76.4	66.3	61.9	128.2
98	462	13	573	958	8.6	108.0	25.8	133.8	66.8	44.9	111.7
48	316	0	364	607	6.1	131.7	69.8	201.5	60.1	40.1	100.2
25	203	0	228	712	8.0	18.4	0.0	18.4	28.6	60.7	89.3
0	1203	164	1367	1788	12.2	107.5	11.0	118.5	112.3	34.6	146.9
30	182	308	520	1163	9.1	105.0	85.4	190.4	57.1	70.6	127.6
0	417	0	417	899	7.8	67.1	20.5	87.6	53.3	61.6	114.9
60	925	0	985	1639	11.8	71.2	4.5	75.7	83.8	55.7	139.5
50	555	40	645	1065	12.0	53.3	23.2	76.5	53.7	34.9	88.6
0	187	90	277	711	4.8	75.8	53.1	128.9	57.9	90.7	148.5
0	1249	128	1377	3077	18.6	88.6	60.4	149.0	73.9	91.2	165.1
30	573	31	634	1543	15.9	156.2	11.7	167.9	39.9	57.1	97.0
0	177	58	235	491	4.1	13.2	19.1	32.3	57.5	62.7	120.2

	HOUSING UNITS					CARE HOME BEDS			
	Rent			Sale	All	Nursing Care			
	LA	RSL	Both			LA	Pri	Vol	All
<i>North West Leicestershire</i>	352	59	411	85	496	0	134	60	194
<i>North Wiltshire</i>	0	421	421	427	848	0	388	200	588
<i>Northampton</i>	2533	747	3280	542	3822	0	630	0	630
<i>Norwich</i>	859	906	1765	454	2219	0	310	0	310
<i>Nottingham</i>	0	4160	4160	198	4358	0	651	188	839
<i>Nuneaton & Bedworth</i>	926	276	1202	99	1301	0	282	0	282
<i>Oadby and Wigston</i>	139	125	264	211	475	0	113	67	180
<i>Oldham</i>	0	2413	2413	49	2462	0	678	150	828
<i>Oswestry</i>	0	163	163	159	322	0	182	88	270
<i>Oxford</i>	276	937	1213	327	1540	0	223	262	485
<i>Pendle</i>	0	1478	1478	0	1478	0	262	0	262
<i>Penwith</i>	0	451	451	88	539	0	286	37	323
<i>Peterborough</i>	0	2199	2199	457	2656	0	360	156	516
<i>Plymouth</i>	0	1498	1498	485	1983	0	1177	104	1281
<i>Poole</i>	1271	399	1670	911	2581	0	688	0	688
<i>Portsmouth</i>	1429	1119	2548	757	3305	0	435	47	482
<i>Preston</i>	0	1129	1129	190	1319	0	438	155	593
<i>Purbeck</i>	0	507	507	87	594	0	85	0	85
<i>Reading</i>	338	448	786	742	1528	0	308	145	453
<i>Redbridge</i>	123	1134	1257	922	2179	0	482	432	914
<i>Redcar & Cleveland</i>	0	508	508	183	691	0	563	101	664
<i>Redditch</i>	127	138	265	138	403	0	191	0	191
<i>Reigate and Banstead</i>	0	650	650	834	1484	0	739	208	947
<i>Restormel</i>	0	843	843	219	1062	0	399	52	451
<i>Ribble Valley</i>	0	771	771	125	896	0	162	0	162
<i>Richmond</i>	0	1011	1011	199	1210	0	527	0	527
<i>Richmondshire</i>	269	101	370	0	370	0	293	0	293
<i>Rochdale</i>	0	1791	1791	89	1880	0	373	270	643
<i>Rochford</i>	0	747	747	430	1177	0	94	0	94
<i>Rossendale</i>	0	867	867	0	867	0	367	0	367
<i>Rother</i>	0	701	701	644	1345	0	454	198	652
<i>Rotherham</i>	2010	811	2821	0	2821	0	1129	0	1129
<i>Rugby</i>	1080	168	1248	271	1519	0	278	66	344
<i>Runnymede</i>	221	267	488	574	1062	0	231	53	284

CARE HOME BEDS cont.					Provision per 1000 population aged 75+						
Residential Care				All	Popn. (1000s)	Housing Units			Care Home Beds		
<i>LA</i>	<i>Pri</i>	<i>Vol</i>	<i>All</i>	Rent		Sale	All	RC	N	All	
40	310	0	350	544	6.5	63.5	13.1	76.6	54.1	30.0	84.1
0	374	184	558	1146	8.7	48.5	49.2	97.7	64.3	67.7	132.0
236	731	50	1017	1647	12.9	254.6	42.1	296.6	78.9	48.9	127.8
401	487	92	980	1290	10.6	166.4	42.8	209.2	92.4	29.2	121.6
202	729	102	1033	1872	18.3	226.9	10.8	237.7	56.3	45.8	102.1
0	443	111	554	836	7.8	153.5	12.6	166.2	70.8	36.0	106.8
40	264	32	336	516	4.2	62.9	50.3	113.3	80.1	42.9	123.0
87	841	77	1005	1833	14.7	164.4	3.3	167.7	68.5	56.4	124.9
0	217	0	217	487	3.2	51.5	50.2	101.7	68.5	85.3	153.8
0	132	132	264	749	8.8	137.4	37.0	174.4	29.9	54.9	84.8
88	311	0	399	661	6.6	223.5	0.0	223.5	60.3	39.6	100.0
0	323	34	357	680	6.7	67.4	13.2	80.6	53.4	48.3	101.7
133	385	0	518	1034	10.1	218.2	45.3	263.5	51.4	51.2	102.6
83	995	224	1302	2583	18.6	80.7	26.1	106.8	70.1	69.0	139.1
0	702	46	748	1436	14.3	116.9	63.8	180.7	52.4	48.2	100.5
206	352	0	558	1040	14.9	170.8	50.7	221.5	37.4	32.3	69.7
88	501	0	589	1182	8.7	129.8	21.8	151.7	67.7	68.2	135.9
36	126	0	162	247	4.7	108.8	18.7	127.5	34.8	18.2	53.0
59	294	28	381	834	8.7	89.9	84.9	174.8	43.6	51.8	95.4
0	197	256	453	1367	16.3	76.9	56.4	133.3	27.7	55.9	83.6
0	402	0	402	1066	10.5	48.2	17.3	65.5	38.1	62.9	101.1
0	96	73	169	360	4.5	59.1	30.8	89.9	37.7	42.6	80.3
50	538	275	863	1810	10.4	62.7	80.5	143.2	83.3	91.4	174.7
0	432	107	539	990	8.8	96.1	25.0	121.0	61.4	51.4	112.8
45	290	29	364	526	4.3	178.8	29.0	207.8	84.4	37.6	122.0
0	142	214	356	883	12.4	81.6	16.1	97.7	28.7	42.5	71.3
63	132	0	195	488	3.3	113.8	0.0	113.8	60.0	90.1	150.1
40	825	0	865	1508	13.4	133.6	6.6	140.2	64.5	48.0	112.5
0	247	0	247	341	6.3	119.5	68.8	188.3	39.5	15.0	54.6
44	234	0	278	645	4.3	199.5	0.0	199.5	64.0	84.4	148.4
0	892	120	1012	1664	13.2	52.9	48.6	101.6	76.4	49.2	125.6
141	606	184	931	2060	17.6	160.1	0.0	160.1	52.9	64.1	116.9
0	294	117	411	755	6.8	184.1	40.0	224.1	60.6	50.8	111.4
66	198	63	327	611	6.1	79.5	93.5	173.0	53.3	46.3	99.5

	HOUSING UNITS					CARE HOME BEDS			
	Rent			Sale	All	Nursing Care			
	LA	RSL	Both			LA	Pri	Vol	All
<i>Rushcliffe</i>	0	1346	1346	354	1700	0	529	0	529
<i>Rushmoor</i>	0	721	721	409	1130	38	343	0	381
<i>Rutland</i>	0	294	294	66	360	0	130	0	130
<i>Ryedale</i>	0	607	607	287	894	0	290	0	290
<i>Salford</i>	0	2291	2291	152	2443	0	786	179	965
<i>Salisbury</i>	0	843	843	462	1305	0	580	116	696
<i>Sandwell</i>	0	4272	4272	146	4418	0	894	240	1134
<i>Scarborough</i>	0	712	712	340	1052	0	489	0	489
<i>Sedgefield</i>	0	526	526	41	567	0	470	0	470
<i>Sedgemoor</i>	0	951	951	373	1324	0	136	226	362
<i>Sefton</i>	0	2843	2843	1318	4161	0	1055	487	1542
<i>Selby</i>	506	209	715	37	752	0	292	0	292
<i>Sevenoaks</i>	0	1140	1140	468	1608	0	311	135	446
<i>Sheffield</i>	1147	1284	2431	378	2809	0	2212	263	2475
<i>Shepway</i>	453	327	780	710	1490	0	342	0	342
<i>Shrewsbury and Atcham</i>	0	900	900	277	1177	0	484	0	484
<i>Slough</i>	248	277	525	60	585	0	412	0	412
<i>Solihull</i>	79	578	657	1015	1672	0	565	242	807
<i>South Bedfordshire</i>	606	220	826	309	1135	0	273	0	273
<i>South Bucks</i>	0	402	402	524	926	0	280	60	340
<i>South Cambridgeshire</i>	1344	282	1626	295	1921	0	282	62	344
<i>South Derbyshire</i>	775	98	873	31	904	0	270	0	270
<i>South Gloucestershire</i>	0	1828	1828	468	2296	0	744	0	744
<i>South Hams</i>	0	460	460	174	634	0	333	57	390
<i>South Holland</i>	1001	0	1001	122	1123	0	333	0	333
<i>South Kesteven</i>	1254	266	1520	432	1952	0	464	0	464
<i>South Lakeland</i>	0	793	793	524	1317	0	413	71	484
<i>South Norfolk</i>	0	964	964	104	1068	0	317	50	367
<i>South Northamptonshire</i>	0	574	574	225	799	0	362	0	362
<i>South Oxfordshire</i>	0	997	997	489	1486	0	343	310	653
<i>South Ribble</i>	0	1050	1050	115	1165	0	288	120	408
<i>South Shropshire</i>	0	307	307	258	565	40	207	0	247
<i>South Somerset</i>	0	1682	1682	413	2095	0	685	83	768
<i>South Staffordshire</i>	0	768	768	108	876	0	600	86	686

CARE HOME BEDS cont.					Provision per 1000 population aged 75+							
Residential Care				All	Popn. (1000s)	Housing Units			Care Home Beds			
<i>LA</i>	<i>Pri</i>	<i>Vol</i>	<i>All</i>	Rent		Sale	All	RC	N	All		
0	280	19	299	828	8.2	165.1	43.4	208.5	36.7	64.9	101.6	
0	140	16	156	537	5.0	145.4	82.5	227.9	31.5	76.8	108.3	
0	176	0	176	306	2.7	110.8	24.9	135.6	66.3	49.0	115.3	
71	178	0	249	539	4.9	124.3	58.8	183.1	51.0	59.4	110.4	
30	479	181	690	1655	16.6	138.4	9.2	147.6	41.7	58.3	100.0	
0	165	288	453	1149	10.0	84.5	46.3	130.7	45.4	69.7	115.1	
156	576	0	732	1866	21.7	196.8	6.7	203.5	33.7	52.2	86.0	
150	746	58	954	1443	11.3	63.0	30.1	93.0	84.4	43.2	127.6	
0	234	0	234	704	6.4	82.6	6.4	89.1	36.8	73.8	110.6	
0	306	303	609	971	9.8	97.4	38.2	135.6	62.4	37.1	99.4	
0	1298	344	1642	3184	24.7	115.3	53.5	168.8	66.6	62.5	129.2	
43	189	40	272	564	5.2	138.0	7.1	145.1	52.5	56.3	108.8	
0	285	186	471	917	8.7	130.8	53.7	184.4	54.0	51.2	105.2	
103	945	558	1606	4081	41.1	59.1	9.2	68.3	39.1	60.2	99.2	
40	780	0	820	1162	9.9	78.7	71.7	150.4	82.8	34.5	117.3	
58	398	88	544	1028	8.0	112.3	34.6	146.9	67.9	60.4	128.3	
0	54	35	89	501	6.2	84.2	9.6	93.8	14.3	66.1	80.4	
90	480	36	606	1413	15.3	43.0	66.5	109.5	39.7	52.8	92.5	
0	337	133	470	743	6.9	119.9	44.8	164.7	68.2	39.6	107.8	
0	163	117	280	620	5.1	79.5	103.7	183.2	55.4	67.3	122.7	
35	116	0	151	495	9.1	178.9	32.5	211.4	16.6	37.8	54.5	
77	386	0	463	733	5.5	159.8	5.7	165.5	84.8	49.4	134.2	
209	482	24	715	1459	15.5	117.7	30.1	147.8	46.0	47.9	93.9	
30	448	0	478	868	8.4	54.6	20.7	75.2	56.7	46.3	103.0	
22	548	62	632	965	7.3	136.4	16.6	153.0	86.1	45.4	131.5	
24	441	156	621	1085	9.8	155.0	44.1	199.1	63.3	47.3	110.6	
264	291	58	613	1097	10.4	76.1	50.3	126.3	58.8	46.4	105.2	
30	439	20	489	856	10.2	94.8	10.2	105.1	48.1	36.1	84.2	
35	115	0	150	512	5.0	114.4	44.8	159.3	29.9	72.2	102.1	
0	183	98	281	934	9.3	106.8	52.4	159.1	30.1	69.9	100.0	
45	419	36	500	908	7.3	144.0	15.8	159.8	68.6	56.0	124.6	
0	184	40	224	471	4.1	74.2	62.4	136.6	54.2	59.7	113.9	
0	410	309	719	1487	14.6	115.5	28.4	143.9	49.4	52.7	102.1	
32	326	0	358	1044	7.2	106.2	14.9	121.2	49.5	94.9	144.4	

	HOUSING UNITS					CARE HOME BEDS			
	Rent			Sale	All	Nursing Care			
	LA	RSL	Both			LA	Pri	Vol	All
<i>South Tyneside</i>	0	1940	1940	202	2142	0	581	0	581
<i>Southampton</i>	1730	1139	2869	679	3548	0	428	373	801
<i>Southend-on-Sea</i>	0	1376	1376	939	2315	0	333	32	365
<i>Southwark</i>	715	613	1328	34	1362	0	331	0	331
<i>Spelthorne</i>	0	352	352	162	514	0	417	53	470
<i>St Albans</i>	224	207	431	518	949	0	115	122	237
<i>St Edmundsbury</i>	0	832	832	232	1064	0	376	74	450
<i>St Helens</i>	0	1573	1573	261	1834	0	350	170	520
<i>Stafford</i>	0	1022	1022	185	1207	0	553	133	686
<i>Staffordshire Moorlands</i>	19	491	510	63	573	0	520	0	520
<i>Stevenage</i>	0	1177	1177	84	1261	0	138	120	258
<i>Stockport</i>	0	1603	1603	1147	2750	0	770	0	770
<i>Stockton-on-Tees</i>	186	991	1177	60	1237	0	1038	39	1077
<i>Stoke-on-Trent</i>	211	1135	1346	12	1358	0	774	168	942
<i>Stratford-on-Avon</i>	0	659	659	524	1183	0	249	302	551
<i>Stroud</i>	797	207	1004	369	1373	0	552	115	667
<i>Suffolk Coastal</i>	0	860	860	546	1406	0	443	48	491
<i>Sunderland</i>	0	1515	1515	225	1740	0	1306	0	1306
<i>Surrey Heath</i>	0	308	308	373	681	0	601	90	691
<i>Sutton</i>	0	1330	1330	535	1865	0	642	0	642
<i>Swale</i>	0	312	312	328	640	0	335	0	335
<i>Swindon</i>	1514	1029	2543	367	2910	0	471	60	531
<i>Tameside</i>	0	1485	1485	61	1546	0	756	0	756
<i>Tamworth</i>	384	179	563	119	682	0	227	0	227
<i>Tandridge</i>	829	35	864	464	1328	0	473	39	512
<i>Taunton Deane</i>	764	352	1116	599	1715	0	818	319	1137
<i>Teesdale</i>	0	77	77	43	120	0	157	0	157
<i>Teignbridge</i>	0	983	983	584	1567	95	339	0	434
<i>Telford and Wrekin</i>	0	1701	1701	40	1741	0	537	115	652
<i>Tendring</i>	321	576	897	928	1825	0	241	85	326
<i>Test Valley</i>	0	546	546	398	944	66	531	124	721
<i>Tewkesbury</i>	0	604	604	447	1051	0	129	80	209
<i>Thanet</i>	0	702	702	972	1674	60	419	47	526
<i>Three Rivers</i>	0	613	613	267	880	0	193	85	278

CARE HOME BEDS cont.					Provision per 1000 population aged 75+						
Residential Care				All	Popn. (1000s)	Housing Units			Care Home Beds		
<i>LA</i>	<i>Pri</i>	<i>Vol</i>	<i>All</i>	Rent		Sale	All	RC	N	All	
136	621	40	797	1378	12.4	156.1	16.3	172.4	64.1	46.7	110.9
181	587	0	768	1569	16.1	178.5	42.3	220.8	47.8	49.8	97.6
59	1254	246	1559	1924	16.4	84.2	57.4	141.6	95.3	22.3	117.7
7	24	233	264	595	11.7	113.3	2.9	116.2	22.5	28.2	50.8
0	106	76	182	652	6.8	51.6	23.7	75.3	26.7	68.8	95.5
0	324	364	688	925	9.0	48.1	57.8	105.9	76.8	26.4	103.2
0	373	61	434	884	7.7	108.5	30.3	138.8	56.6	58.7	115.3
101	405	96	602	1122	12.0	130.7	21.7	152.3	50.0	43.2	93.2
48	387	0	435	1121	9.5	107.6	19.5	127.1	45.8	72.2	118.1
41	221	0	262	782	7.4	68.7	8.5	77.1	35.3	70.0	105.3
0	172	90	262	520	4.8	246.9	17.6	264.5	55.0	54.1	109.1
47	875	508	1430	2200	21.9	73.1	52.3	125.5	65.2	35.1	100.4
44	658	30	732	1809	11.4	103.7	5.3	109.0	64.5	94.9	159.4
175	705	46	926	1868	18.4	73.2	0.7	73.8	50.3	51.2	101.5
0	409	64	473	1024	9.5	69.2	55.0	124.2	49.6	57.8	107.5
0	230	59	289	956	9.4	106.6	39.2	145.8	30.7	70.8	101.5
0	541	83	624	1115	11.8	72.9	46.3	119.2	52.9	41.6	94.5
0	1023	54	1077	2383	18.4	82.5	12.3	94.7	58.6	71.1	129.8
50	129	0	179	870	4.7	65.1	78.9	144.0	37.9	146.1	184.0
83	294	164	541	1183	12.9	102.8	41.3	144.1	41.8	49.6	91.4
101	379	95	575	910	8.4	37.1	39.0	76.2	68.4	39.9	108.3
41	448	92	581	1112	11.2	226.4	32.7	259.1	51.7	47.3	99.0
0	904	37	941	1697	15.2	97.9	4.0	102.0	62.1	49.9	111.9
44	172	0	216	443	3.6	154.9	32.7	187.7	59.4	62.5	121.9
47	254	199	500	1012	6.5	133.0	71.4	204.4	77.0	78.8	155.8
0	326	148	474	1611	9.7	114.6	61.5	176.1	48.7	116.7	165.4
0	88	0	88	245	2.2	34.7	19.4	54.1	39.7	70.8	110.5
108	1097	36	1241	1675	13.5	73.0	43.4	116.4	92.2	32.2	124.5
99	136	141	376	1028	8.8	193.4	4.5	197.9	42.7	74.1	116.9
0	1562	103	1665	1991	18.6	48.1	49.8	97.9	89.3	17.5	106.8
86	242	49	377	1098	7.8	70.1	51.1	121.1	48.4	92.5	140.9
0	62	0	62	271	6.6	91.2	67.5	158.7	9.4	31.6	40.9
0	985	58	1043	1569	14.5	48.5	67.1	115.6	72.0	36.3	108.3
0	275	162	437	715	6.7	92.1	40.1	132.3	65.7	41.8	107.5

	HOUSING UNITS					CARE HOME BEDS			
	Rent			Sale	All	Nursing Care			
	LA	RSL	Both			LA	Pri	Vol	All
<i>Thurrock</i>	1230	95	1325	186	1511	0	271	0	271
<i>Tonbridge and Malling</i>	0	537	537	432	969	0	76	50	126
<i>Torbay</i>	0	889	889	1235	2124	0	660	29	689
<i>Torrige</i>	0	362	362	77	439	0	249	0	249
<i>Tower Hamlets</i>	0	966	966	0	966	0	75	141	216
<i>Trafford</i>	0	1586	1586	873	2459	0	590	79	669
<i>Tunbridge Wells</i>	0	785	785	341	1126	0	359	158	517
<i>Tynedale</i>	0	328	328	191	519	0	365	0	365
<i>Utlesford</i>	429	198	627	247	874	0	60	0	60
<i>Vale of White Horse</i>	0	531	531	480	1011	0	460	98	558
<i>Vale Royal</i>	0	425	425	190	615	0	415	130	545
<i>Wakefield</i>	0	2049	2049	64	2113	0	970	240	1210
<i>Walsall</i>	0	911	911	354	1265	0	545	163	708
<i>Waltham Forest</i>	0	1298	1298	293	1591	0	263	0	263
<i>Wandsworth</i>	1090	965	2055	154	2209	0	773	232	1005
<i>Wansbeck</i>	0	285	285	0	285	0	221	0	221
<i>Warrington</i>	210	909	1119	449	1568	0	839	195	1034
<i>Warwick</i>	430	459	889	796	1685	0	392	76	468
<i>Watford</i>	0	671	671	479	1150	0	175	211	386
<i>Waveney</i>	353	587	940	91	1031	0	174	51	225
<i>Waverley</i>	284	285	569	544	1113	36	802	88	926
<i>Wealden</i>	480	372	852	888	1740	0	830	195	1025
<i>Wear Valley</i>	0	1229	1229	0	1229	0	548	0	548
<i>Wellingborough</i>	0	632	632	0	632	0	195	0	195
<i>Welwyn Hatfield</i>	1858	371	2229	287	2516	0	0	281	281
<i>West Berkshire</i>	0	1263	1263	756	2019	0	176	215	391
<i>West Devon</i>	0	339	339	162	501	0	300	0	300
<i>West Dorset</i>	0	1393	1393	817	2210	0	515	94	609
<i>West Lancashire</i>	1262	367	1629	119	1748	0	574	0	574
<i>West Lindsey</i>	0	324	324	50	374	0	738	0	738
<i>West Oxfordshire</i>	0	91	91	523	614	0	608	169	777
<i>West Somerset</i>	0	586	586	213	799	0	75	43	118
<i>West Wiltshire</i>	0	1198	1198	863	2061	0	552	103	655
<i>Westminster</i>	0	2070	2070	73	2143	0	154	0	154

CARE HOME BEDS cont.					Provision per 1000 population aged 75+						
Residential Care				All	Popn. (1000s)	Housing Units			Care Home Beds		
<i>LA</i>	<i>Pri</i>	<i>Vol</i>	<i>All</i>	Rent		Sale	All	RC	N	All	
45	243	0	288	559	8.7	152.2	21.4	173.6	33.1	31.1	64.2
0	170	92	262	388	7.1	75.6	60.9	136.5	36.9	17.7	54.7
0	1585	122	1707	2396	15.5	57.2	79.5	136.7	109.9	44.4	154.3
56	301	0	357	606	5.7	63.4	13.5	76.8	62.5	43.6	106.1
0	84	41	125	341	7.8	124.1	0.0	124.1	16.1	27.7	43.8
90	438	43	571	1240	16.2	97.8	53.9	151.7	35.2	41.3	76.5
0	329	120	449	966	8.3	94.7	41.1	135.8	54.2	62.4	116.5
0	304	0	304	669	5.0	65.3	38.0	103.3	60.5	72.6	133.1
0	411	38	449	509	5.0	126.7	49.9	176.6	90.7	12.1	102.8
0	142	172	314	872	8.4	63.4	57.3	120.7	37.5	66.6	104.1
32	335	139	506	1051	8.8	48.5	21.7	70.2	57.8	62.2	120.0
130	843	0	973	2183	22.3	92.1	2.9	94.9	43.7	54.4	98.1
0	698	161	859	1567	17.8	51.2	19.9	71.1	48.3	39.8	88.0
106	563	0	669	932	12.4	104.4	23.6	128.0	53.8	21.2	75.0
0	69	118	187	1192	13.3	155.0	11.6	166.6	14.1	75.8	89.9
0	356	0	356	577	4.7	60.6	0.0	60.6	75.7	47.0	122.6
75	320	144	539	1573	12.2	91.6	36.8	128.4	44.1	84.7	128.8
0	203	216	419	887	10.1	88.0	78.8	166.7	41.5	46.3	87.8
0	312	211	523	909	5.1	131.3	93.7	225.0	102.3	75.5	177.9
0	728	126	854	1079	12.2	77.1	7.5	84.6	70.1	18.5	88.5
100	412	211	723	1649	10.5	54.3	51.9	106.2	69.0	88.4	157.4
22	450	172	644	1669	15.0	56.9	59.3	116.3	43.0	68.5	111.5
0	247	0	247	795	5.1	239.1	0.0	239.1	48.0	106.6	154.6
0	172	48	220	415	5.0	125.8	0.0	125.8	43.8	38.8	82.6
0	270	195	465	746	7.8	284.8	36.7	321.5	59.4	35.9	95.3
91	43	0	134	525	8.8	143.3	85.8	229.1	15.2	44.4	59.6
50	323	0	373	673	4.7	72.3	34.5	106.8	79.5	64.0	143.5
94	543	28	665	1274	11.4	122.7	72.0	194.7	58.6	53.7	112.2
44	391	79	514	1088	7.4	221.0	16.1	237.1	69.7	77.9	147.6
35	283	86	404	1142	6.6	49.2	7.6	56.8	61.4	112.1	173.5
0	169	106	275	1052	7.4	12.4	71.1	83.5	37.4	105.6	143.0
0	135	112	247	365	4.7	125.5	45.6	171.1	52.9	25.3	78.1
0	217	179	396	1051	9.9	121.2	87.3	208.5	40.1	66.2	106.3
84	0	39	123	277	10.3	200.3	7.1	207.4	11.9	14.9	26.8

	HOUSING UNITS					CARE HOME BEDS			
	Rent			Sale	All	Nursing Care			
	LA	RSL	Both			LA	Pri	Vol	All
<i>Weymouth and Portland</i>	0	703	703	308	1011	0	251	10	261
<i>Wigan</i>	1378	762	2140	80	2220	0	915	291	1206
<i>Winchester</i>	701	409	1110	473	1583	28	541	229	798
<i>Windsor and Maidenhead</i>	0	1063	1063	289	1352	0	720	274	994
<i>Wirral</i>	0	3566	3566	982	4548	0	1793	189	1982
<i>Woking</i>	502	346	848	563	1411	0	164	108	272
<i>Wokingham</i>	262	287	549	494	1043	0	519	132	651
<i>Wolverhampton</i>	905	1322	2227	252	2479	0	858	117	975
<i>Worcester</i>	0	992	992	291	1283	0	281	0	281
<i>Worthing</i>	0	627	627	900	1527	0	526	155	681
<i>Wychavon</i>	0	855	855	574	1429	0	330	97	427
<i>Wycombe</i>	0	1833	1833	384	2217	0	237	195	432
<i>Wyre</i>	0	72	72	217	289	0	381	50	431
<i>Wyre Forest</i>	0	2023	2023	160	2183	0	435	0	435
<i>York</i>	364	492	856	547	1403	0	416	173	589
England	89068	307322	396390	121735	518125	1338	165092	34339	200769

14 August 2013

CARE HOME BEDS cont.					Provision per 1000 population aged 75+							
Residential Care				All	Popn. (1000s)	Housing Units			Care Home Beds			
<i>LA</i>	<i>Pri</i>	<i>Vol</i>	<i>All</i>	Rent		Sale	All	RC	N	All		
42	508	17	567	828	6.2	113.0	49.5	162.5	91.1	41.9	133.1	
32	420	404	856	2062	19.4	110.2	4.1	114.3	44.1	62.1	106.2	
40	301	41	382	1180	9.1	122.2	52.1	174.3	42.1	87.9	129.9	
0	263	29	292	1286	9.6	110.9	30.1	141.0	30.5	103.7	134.1	
42	935	182	1159	3141	26.7	133.4	36.7	170.1	43.4	74.1	117.5	
0	274	217	491	763	6.3	134.5	89.3	223.7	77.9	43.1	121.0	
0	220	0	220	871	7.6	72.1	64.9	137.0	28.9	85.5	114.4	
183	752	239	1174	2149	18.5	120.5	13.6	134.2	63.5	52.8	116.3	
78	168	105	351	632	6.4	155.3	45.6	200.9	55.0	44.0	99.0	
20	874	71	965	1646	13.1	47.8	68.6	116.3	73.5	51.9	125.4	
0	239	137	376	803	9.2	92.6	62.1	154.7	40.7	46.2	86.9	
0	110	188	298	730	10.3	177.8	37.2	215.1	28.9	41.9	70.8	
76	657	0	733	1164	11.0	6.5	19.7	26.3	66.6	39.2	105.8	
35	289	39	363	798	7.7	264.3	20.9	285.2	47.4	56.8	104.3	
296	307	42	645	1234	14.8	58.0	37.1	95.1	43.7	39.9	83.6	
17275	150009	29704	196988	397757	3705.0	107.0	32.9	139.8	53.2	54.2	107.4	

2. Analysis by County & District

2. Analysis by County and District

	HOUSING UNITS					CARE HOME BEDS				
	Rent			Sale	All	Nursing Care				
	LA	RSL	Both			LA	Pri	Vol	All	
Bedfordshire										
<i>Bedford</i>	0	1296	1296	318	1614	0	327	62	389	
<i>Luton</i>	908	342	1250	150	1400	0	106	206	312	
<i>Mid Bedfordshire</i>	0	635	635	214	849	0	388	0	388	
<i>South Bedfordshire</i>	606	220	826	309	1135	0	273	0	273	
	1514	2493	4007	991	4998	0	1094	268	1362	
Berkshire										
<i>Bracknell Forest</i>	0	537	537	339	876	0	181	0	181	
<i>Reading</i>	338	448	786	742	1528	0	308	145	453	
<i>Slough</i>	248	277	525	60	585	0	412	0	412	
<i>West Berkshire</i>	0	1263	1263	756	2019	0	176	215	391	
<i>Windsor and Maidenhead</i>	0	1063	1063	289	1352	0	720	274	994	
<i>Wokingham</i>	262	287	549	494	1043	0	519	132	651	
	848	3875	4723	2680	7403	0	2316	766	3082	
Bristol										
<i>Bristol</i>	800	2339	3139	1141	4280	0	851	778	1629	
	800	2339	3139	1141	4280	0	851	778	1629	
Buckinghamshire										
<i>Aylesbury Vale</i>	0	826	826	266	1092	0	601	201	802	
<i>Chiltern</i>	0	526	526	297	823	0	119	0	119	
<i>Milton Keynes</i>	943	1026	1969	607	2576	0	829	154	983	
<i>South Bucks</i>	0	402	402	524	926	0	280	60	340	
<i>Wycombe</i>	0	1833	1833	384	2217	0	237	195	432	
	943	4613	5556	2078	7634	0	2066	610	2676	

CARE HOME BEDS cont.					Provision per 1000 population aged 75+						
Residential Care				All	Popn. (1000s)	Housing Units			Care Home Beds		
<i>LA</i>	<i>Pri</i>	<i>Vol</i>	<i>All</i>	Rent		Sale	All	RC	N	All	
0	462	285	747	1136	10.3	125.5	30.8	156.2	72.3	37.7	110.0
109	576	25	710	1022	9.4	133.2	16.0	149.1	75.6	33.2	108.9
0	24	138	162	550	7.2	88.2	29.7	118.0	22.5	53.9	76.4
0	337	133	470	743	6.9	119.9	44.8	164.7	68.2	39.6	107.8
109	1399	581	2089	3451	33.8	118.5	29.3	147.9	61.8	40.3	102.1
83	186	0	269	450	5.4	99.1	62.5	161.6	49.6	33.4	83.0
59	294	28	381	834	8.7	89.9	84.9	174.8	43.6	51.8	95.4
0	54	35	89	501	6.2	84.2	9.6	93.8	14.3	66.1	80.4
91	43	0	134	525	8.8	143.3	85.8	229.1	15.2	44.4	59.6
0	263	29	292	1286	9.6	110.9	30.1	141.0	30.5	103.7	134.1
0	220	0	220	871	7.6	72.1	64.9	137.0	28.9	85.5	114.4
233	1060	92	1385	4467	46.4	101.8	57.7	159.5	29.8	66.4	96.2
531	530	66	1127	2756	28.7	109.2	39.7	148.9	39.2	56.7	95.9
531	530	66	1127	2756	28.7	109.2	39.7	148.9	39.2	56.7	95.9
0	172	204	376	1178	9.7	84.7	27.3	112.0	38.6	82.3	120.8
0	239	264	503	622	6.8	77.0	43.5	120.4	73.6	17.4	91.0
35	293	47	375	1358	9.9	198.9	61.3	260.3	37.9	99.3	137.2
0	163	117	280	620	5.1	79.5	103.7	183.2	55.4	67.3	122.7
0	110	188	298	730	10.3	177.8	37.2	215.1	28.9	41.9	70.8
35	977	820	1832	4508	41.8	132.8	49.7	182.4	43.8	64.0	107.7

	HOUSING UNITS					CARE HOME BEDS			
	Rent			Sale	All	Nursing Care			
	LA	RSL	Both			LA	Pri	Vol	All
Cambridgeshire									
<i>Cambridge</i>	340	531	871	291	1162	10	539	147	696
<i>East Cambridgeshire</i>	0	1000	1000	119	1119	0	260	0	260
<i>Fenland</i>	0	741	741	0	741	0	416	92	508
<i>Huntingdonshire</i>	0	1063	1063	438	1501	0	234	103	337
<i>Peterborough</i>	0	2199	2199	457	2656	0	360	156	516
<i>South Cambridgeshire</i>	1344	282	1626	295	1921	0	282	62	344
	1684	5816	7500	1600	9100	10	2091	560	2661
Cheshire									
<i>Chester</i>	0	2159	2159	539	2698	0	713	222	935
<i>Congleton</i>	0	347	347	338	685	0	354	131	485
<i>Crewe and Nantwich</i>	0	441	441	301	742	0	554	106	660
<i>Ellesmere Port and Neston</i>	0	389	389	175	564	0	244	0	244
<i>Halton</i>	0	602	602	48	650	0	228	100	328
<i>Macclesfield</i>	0	633	633	747	1380	0	970	290	1260
<i>Vale Royal</i>	0	425	425	190	615	0	415	130	545
<i>Warrington</i>	210	909	1119	449	1568	0	839	195	1034
	210	5905	6115	2787	8902	0	4317	1174	5491
Cornwall									
<i>Caradon</i>	0	248	248	54	302	0	343	0	343
<i>Carrick</i>	0	191	191	355	546	0	266	0	266
<i>Kerrier</i>	0	838	838	89	927	0	333	81	414
<i>North Cornwall</i>	0	393	393	218	611	0	435	60	495
<i>Penwith</i>	0	451	451	88	539	0	286	37	323
<i>Restormel</i>	0	843	843	219	1062	0	399	52	451
	0	2964	2964	1023	3987	0	2062	230	2292

CARE HOME BEDS cont.					Provision per 1000 population aged 75+						
Residential Care				All	Popn. (1000s)	Housing Units			Care Home Beds		
<i>LA</i>	<i>Pri</i>	<i>Vol</i>	<i>All</i>	Rent		Sale	All	RC	N	All	
0	315	220	535	1231	7.5	116.2	38.8	155.0	71.4	92.8	164.2
0	90	42	132	392	5.5	181.8	21.6	203.5	24.0	47.3	71.3
32	321	0	353	861	7.4	100.7	0.0	100.7	48.0	69.1	117.0
0	481	0	481	818	9.3	114.0	47.0	161.0	51.6	36.1	87.7
133	385	0	518	1034	10.1	218.2	45.3	263.5	51.4	51.2	102.6
35	116	0	151	495	9.1	178.9	32.5	211.4	16.6	37.8	54.5
200	1708	262	2170	4831	48.8	153.6	32.8	186.3	44.4	54.5	98.9
38	187	82	307	1242	9.6	224.9	56.1	281.0	32.0	97.4	129.4
36	214	123	373	858	6.6	52.4	51.0	103.4	56.3	73.2	129.5
34	159	87	280	940	8.3	53.1	36.2	89.3	33.7	79.4	113.1
30	76	129	235	479	5.7	68.1	30.6	98.8	41.1	42.7	83.9
0	464	67	531	859	6.9	87.0	6.9	93.9	76.7	47.4	124.2
63	389	192	644	1904	12.9	49.1	58.0	107.1	50.0	97.8	147.8
32	335	139	506	1051	8.8	48.5	21.7	70.2	57.8	62.2	120.0
75	320	144	539	1573	12.2	91.6	36.8	128.4	44.1	84.7	128.8
308	2144	963	3415	8906	71.0	86.1	39.2	125.3	48.1	77.3	125.4
0	405	113	518	861	7.4	33.4	7.3	40.7	69.8	46.2	116.0
0	229	157	386	652	9.5	20.1	37.3	57.4	40.6	28.0	68.6
0	292	88	380	794	8.4	99.9	10.6	110.5	45.3	49.3	94.6
0	412	118	530	1025	8.0	49.1	27.3	76.4	66.3	61.9	128.2
0	323	34	357	680	6.7	67.4	13.2	80.6	53.4	48.3	101.7
0	432	107	539	990	8.8	96.1	25.0	121.0	61.4	51.4	112.8
0	2093	617	2710	5002	48.8	60.8	21.0	81.7	55.6	47.0	102.5

	HOUSING UNITS					CARE HOME BEDS				
	Rent			Sale	All	Nursing Care				
	LA	RSL	Both			LA	Pri	Vol	All	
Cumbria										
<i>Allerdale</i>	0	456	456	83	539	0	316	40	356	
<i>Barrow-in-Furness</i>	0	219	219	0	219	0	143	0	143	
<i>Carlisle</i>	0	339	339	150	489	0	368	0	368	
<i>Copeland</i>	0	303	303	39	342	0	114	0	114	
<i>Eden</i>	0	267	267	103	370	0	128	41	169	
<i>South Lakeland</i>	0	793	793	524	1317	0	413	71	484	
	0	2377	2377	899	3276	0	1482	152	1634	
Derbyshire										
<i>Amber Valley</i>	0	1996	1996	139	2135	0	674	46	720	
<i>Bolsover</i>	470	122	592	0	592	0	334	0	334	
<i>Chesterfield</i>	766	195	961	155	1116	0	493	0	493	
<i>Derby</i>	0	2392	2392	291	2683	0	852	80	932	
<i>Derbyshire Dales</i>	0	829	829	205	1034	0	353	48	401	
<i>Erewash</i>	0	1799	1799	155	1954	0	378	40	418	
<i>High Peak</i>	0	626	626	154	780	0	191	0	191	
<i>North East Derbyshire</i>	0	147	147	0	147	0	484	0	484	
<i>South Derbyshire</i>	775	98	873	31	904	0	270	0	270	
	2011	8204	10215	1130	11345	0	4029	214	4243	
Devon										
<i>East Devon</i>	1474	195	1669	1044	2713	0	454	50	504	
<i>Exeter</i>	524	280	804	658	1462	0	257	210	467	
<i>Mid Devon</i>	272	280	552	113	665	0	176	0	176	
<i>North Devon</i>	0	926	926	221	1147	0	385	0	385	
<i>Plymouth</i>	0	1498	1498	485	1983	0	1177	104	1281	
<i>South Hams</i>	0	460	460	174	634	0	333	57	390	
<i>Teignbridge</i>	0	983	983	584	1567	95	339	0	434	
<i>Torbay</i>	0	889	889	1235	2124	0	660	29	689	
<i>Torrige</i>	0	362	362	77	439	0	249	0	249	
<i>West Devon</i>	0	339	339	162	501	0	300	0	300	
	2270	6212	8482	4753	13235	95	4330	450	4875	

CARE HOME BEDS cont.					Provision per 1000 population aged 75+						
Residential Care				All	Popn. (1000s)	Housing Units			Care Home Beds		
<i>LA</i>	<i>Pri</i>	<i>Vol</i>	<i>All</i>	Rent		Sale	All	RC	N	All	
137	457	40	634	990	7.8	58.2	10.6	68.8	81.0	45.5	126.4
106	156	81	343	486	5.8	38.0	0.0	38.0	59.6	24.8	84.4
164	406	0	570	938	8.3	40.6	18.0	58.6	68.3	44.1	112.4
165	264	18	447	561	5.0	61.1	7.9	69.0	90.1	23.0	113.1
117	41	141	299	468	4.2	64.0	24.7	88.6	71.6	40.5	112.1
264	291	58	613	1097	10.4	76.1	50.3	126.3	58.8	46.4	105.2
953	1615	338	2906	4540	41.5	57.3	21.7	79.0	70.0	39.4	109.4
117	329	0	446	1166	9.4	211.6	14.7	226.4	47.3	76.3	123.6
40	123	0	163	497	5.8	102.3	0.0	102.3	28.2	57.7	85.9
183	345	44	572	1065	8.5	112.6	18.2	130.8	67.0	57.8	124.8
297	556	100	953	1885	16.9	141.3	17.2	158.5	56.3	55.0	111.3
77	222	0	299	700	6.3	130.7	32.3	163.0	47.1	63.2	110.3
117	253	40	410	828	8.3	217.8	18.8	236.6	49.6	50.6	100.2
30	317	34	381	572	6.5	95.7	23.5	119.3	58.3	29.2	87.5
25	203	0	228	712	8.0	18.4	0.0	18.4	28.6	60.7	89.3
77	386	0	463	733	5.5	159.8	5.7	165.5	84.8	49.4	134.2
963	2734	218	3915	8158	75.3	135.7	15.0	150.7	52.0	56.4	108.4
23	1120	144	1287	1791	17.8	93.8	58.7	152.5	72.4	28.3	100.7
184	294	70	548	1015	9.0	89.4	73.1	162.5	60.9	51.9	112.8
100	261	15	376	552	6.2	89.3	18.3	107.6	60.8	28.5	89.3
98	462	13	573	958	8.6	108.0	25.8	133.8	66.8	44.9	111.7
83	995	224	1302	2583	18.6	80.7	26.1	106.8	70.1	69.0	139.1
30	448	0	478	868	8.4	54.6	20.7	75.2	56.7	46.3	103.0
108	1097	36	1241	1675	13.5	73.0	43.4	116.4	92.2	32.2	124.5
0	1585	122	1707	2396	15.5	57.2	79.5	136.7	109.9	44.4	154.3
56	301	0	357	606	5.7	63.4	13.5	76.8	62.5	43.6	106.1
50	323	0	373	673	4.7	72.3	34.5	106.8	79.5	64.0	143.5
732	6886	624	8242	13117	107.9	78.6	44.0	122.6	76.4	45.2	121.5

	HOUSING UNITS					CARE HOME BEDS			
	Rent			Sale	All	Nursing Care			
	LA	RSL	Both			LA	Pri	Vol	All
Dorset									
<i>Bournemouth</i>	746	679	1425	1286	2711	0	741	115	856
<i>Christchurch</i>	0	389	389	434	823	160	185	61	406
<i>East Dorset</i>	0	471	471	542	1013	0	475	0	475
<i>North Dorset</i>	0	798	798	423	1221	0	195	48	243
<i>Poole</i>	1271	399	1670	911	2581	0	688	0	688
<i>Purbeck</i>	0	507	507	87	594	0	85	0	85
<i>West Dorset</i>	0	1393	1393	817	2210	0	515	94	609
<i>Weymouth and Portland</i>	0	703	703	308	1011	0	251	10	261
	2017	5339	7356	4808	12164	160	3135	328	3623
Durham									
<i>Chester-le-Street</i>	0	332	332	76	408	0	335	0	335
<i>Darlington</i>	805	606	1411	121	1532	0	672	24	696
<i>Derwentside</i>	0	176	176	36	212	0	608	0	608
<i>Durham</i>	0	454	454	239	693	0	533	20	553
<i>Easington</i>	0	1159	1159	10	1169	0	763	0	763
<i>Hartlepool</i>	0	1487	1487	87	1574	0	299	62	361
<i>Sedgefield</i>	0	526	526	41	567	0	470	0	470
<i>Stockton-on-Tees</i>	186	991	1177	60	1237	0	1038	39	1077
<i>Teesdale</i>	0	77	77	43	120	0	157	0	157
<i>Wear Valley</i>	0	1229	1229	0	1229	0	548	0	548
	991	7037	8028	713	8741	0	5423	145	5568
East Riding of Yorkshire									
<i>East Riding of Yorkshire</i>	1692	593	2285	1206	3491	0	1087	0	1087
<i>Kingston upon Hull</i>	360	1183	1543	36	1579	0	358	150	508
	2052	1776	3828	1242	5070	0	1445	150	1595

CARE HOME BEDS cont.					Provision per 1000 population aged 75+							
Residential Care				All	Popn. (1000s)	Housing Units			Care Home Beds			
<i>LA</i>	<i>Pri</i>	<i>Vol</i>	<i>All</i>	Rent		Sale	All	RC	N	All		
27	1261	30	1318	2174	18.8	75.6	68.2	143.9	69.9	45.4	115.4	
0	120	11	131	537	7.0	55.3	61.7	117.0	18.6	57.7	76.3	
60	352	0	412	887	10.6	44.4	51.1	95.5	38.8	44.8	83.6	
48	316	0	364	607	6.1	131.7	69.8	201.5	60.1	40.1	100.2	
0	702	46	748	1436	14.3	116.9	63.8	180.7	52.4	48.2	100.5	
36	126	0	162	247	4.7	108.8	18.7	127.5	34.8	18.2	53.0	
94	543	28	665	1274	11.4	122.7	72.0	194.7	58.6	53.7	112.2	
42	508	17	567	828	6.2	113.0	49.5	162.5	91.1	41.9	133.1	
307	3928	132	4367	7990	79.1	93.0	60.8	153.8	55.2	45.8	101.1	
0	233	0	233	568	3.6	93.2	21.3	114.5	65.4	94.0	159.4	
0	505	61	566	1262	8.0	177.2	15.2	192.4	71.1	87.4	158.5	
0	335	0	335	943	6.9	25.6	5.2	30.9	48.8	88.6	137.4	
143	256	0	399	952	5.6	81.4	42.8	124.2	71.5	99.1	170.6	
0	278	29	307	1070	6.8	171.3	1.5	172.8	45.4	112.8	158.1	
0	514	75	589	950	6.1	243.0	14.2	257.2	96.3	59.0	155.3	
0	234	0	234	704	6.4	82.6	6.4	89.1	36.8	73.8	110.6	
44	658	30	732	1809	11.4	103.7	5.3	109.0	64.5	94.9	159.4	
0	88	0	88	245	2.2	34.7	19.4	54.1	39.7	70.8	110.5	
0	247	0	247	795	5.1	239.1	0.0	239.1	48.0	106.6	154.6	
187	3348	195	3730	9298	61.9	129.6	11.5	141.1	60.2	89.9	150.1	
77	2059	447	2583	3670	26.5	86.1	45.4	131.5	97.3	41.0	138.3	
89	1128	286	1503	2011	17.1	90.4	2.1	92.5	88.1	29.8	117.8	
166	3187	733	4086	5681	43.6	87.8	28.5	116.3	93.7	36.6	130.3	

	HOUSING UNITS					CARE HOME BEDS			
	Rent			Sale	All	Nursing Care			
	LA	RSL	Both			LA	Pri	Vol	All
<i>East Sussex</i>									
<i>Brighton & Hove</i>	848	866	1714	903	2617	20	642	169	831
<i>Eastbourne</i>	0	1276	1276	737	2013	22	560	126	708
<i>Hastings</i>	0	922	922	209	1131	0	501	60	561
<i>Lewes</i>	366	402	768	820	1588	25	256	160	441
<i>Rother</i>	0	701	701	644	1345	0	454	198	652
<i>Wealden</i>	480	372	852	888	1740	0	830	195	1025
	1694	4539	6233	4201	10434	67	3243	908	4218
<i>Essex</i>									
<i>Basildon</i>	1641	498	2139	377	2516	0	173	169	342
<i>Braintree</i>	0	771	771	825	1596	0	363	0	363
<i>Brentwood</i>	484	162	646	325	971	0	238	40	278
<i>Castle point</i>	279	72	351	210	561	0	113	133	246
<i>Chelmsford</i>	0	1259	1259	780	2039	0	414	281	695
<i>Colchester</i>	0	912	912	279	1191	0	378	156	534
<i>Epping Forest</i>	490	310	800	360	1160	0	424	36	460
<i>Harlow</i>	477	218	695	0	695	0	223	0	223
<i>Maldon</i>	0	714	714	314	1028	0	78	0	78
<i>Rochford</i>	0	747	747	430	1177	0	94	0	94
<i>Southend-on-Sea</i>	0	1376	1376	939	2315	0	333	32	365
<i>Tendring</i>	321	576	897	928	1825	0	241	85	326
<i>Thurrock</i>	1230	95	1325	186	1511	0	271	0	271
<i>Uttlesford</i>	429	198	627	247	874	0	60	0	60
	5351	7908	13259	6200	19459	0	3403	932	4335

CARE HOME BEDS cont.					Provision per 1000 population aged 75+						
Residential Care				All	Popn. (1000s)	Housing Units			Care Home Beds		
<i>LA</i>	<i>Pri</i>	<i>Vol</i>	<i>All</i>	Rent		Sale	All	RC	N	All	
47	749	65	861	1692	21.4	80.0	42.1	122.1	40.2	38.8	79.0
37	870	31	938	1646	12.4	102.5	59.2	161.7	75.3	56.9	132.2
31	533	106	670	1231	8.0	115.1	26.1	141.2	83.6	70.0	153.6
0	469	22	491	932	10.7	71.6	76.4	148.0	45.8	41.1	86.9
0	892	120	1012	1664	13.2	52.9	48.6	101.6	76.4	49.2	125.6
22	450	172	644	1669	15.0	56.9	59.3	116.3	43.0	68.5	111.5
137	3963	516	4616	8834	80.8	77.1	52.0	129.1	57.1	52.2	109.3
0	590	0	590	932	10.8	197.9	34.9	232.8	54.6	31.6	86.2
0	892	126	1018	1381	9.7	79.6	85.1	164.7	105.1	37.5	142.5
0	428	0	428	706	5.9	110.0	55.4	165.4	72.9	47.4	120.3
0	481	0	481	727	6.7	52.4	31.4	83.8	71.8	36.7	108.5
0	379	26	405	1100	10.6	118.8	73.6	192.4	38.2	65.6	103.8
0	737	95	832	1366	11.1	82.2	25.1	107.3	75.0	48.1	123.1
0	640	65	705	1165	9.9	81.1	36.5	117.5	71.4	46.6	118.0
0	60	61	121	344	4.8	143.4	0.0	143.4	25.0	46.0	71.0
0	406	0	406	484	4.2	170.8	75.1	245.9	97.1	18.7	115.8
0	247	0	247	341	6.3	119.5	68.8	188.3	39.5	15.0	54.6
59	1254	246	1559	1924	16.4	84.2	57.4	141.6	95.3	22.3	117.7
0	1562	103	1665	1991	18.6	48.1	49.8	97.9	89.3	17.5	106.8
45	243	0	288	559	8.7	152.2	21.4	173.6	33.1	31.1	64.2
0	411	38	449	509	5.0	126.7	49.9	176.6	90.7	12.1	102.8
104	8330	760	9194	13529	128.5	103.1	48.2	151.4	71.5	33.7	105.2

	HOUSING UNITS					CARE HOME BEDS			
	Rent			Sale	All	Nursing Care			
	LA	RSL	Both			LA	Pri	Vol	All
Gloucestershire									
<i>Cheltenham</i>	0	753	753	667	1420	0	341	317	658
<i>Cotswold</i>	0	598	598	598	1196	0	306	289	595
<i>Forest of Dean</i>	0	175	175	96	271	0	259	211	470
<i>Gloucester</i>	0	945	945	437	1382	0	316	252	568
<i>South Gloucestershire</i>	0	1828	1828	468	2296	0	744	0	744
<i>Stroud</i>	797	207	1004	369	1373	0	552	115	667
<i>Tewkesbury</i>	0	604	604	447	1051	0	129	80	209
	797	5110	5907	3082	8989	0	2647	1264	3911

CARE HOME BEDS cont.					Provision per 1000 population aged 75+							
Residential Care				All	Popn. (1000s)	Housing Units			Care Home Beds			
<i>LA</i>	<i>Pri</i>	<i>Vol</i>	<i>All</i>	Rent		Sale	All	RC	N	All		
5	362	255	622	1280	10.0	75.3	66.7	142.0	62.2	65.8	128.0	
0	47	39	86	681	8.0	74.8	74.8	149.5	10.8	74.4	85.1	
20	173	0	193	663	6.6	26.7	14.6	41.3	29.4	71.6	101.0	
39	236	93	368	936	7.8	121.2	56.0	177.2	47.2	72.8	120.0	
209	482	24	715	1459	15.5	117.7	30.1	147.8	46.0	47.9	93.9	
0	230	59	289	956	9.4	106.6	39.2	145.8	30.7	70.8	101.5	
0	62	0	62	271	6.6	91.2	67.5	158.7	9.4	31.6	40.9	
273	1592	470	2335	6246	63.9	92.4	48.2	140.6	36.5	61.2	97.7	

	HOUSING UNITS					CARE HOME BEDS			
	Rent			Sale	All	Nursing Care			
	LA	RSL	Both			LA	Pri	Vol	All
Greater London									
<i>Barking</i>	746	393	1139	160	1299	0	406	120	526
<i>Barnet</i>	0	1600	1600	795	2395	0	803	481	1284
<i>Bexley</i>	0	1424	1424	874	2298	0	323	220	543
<i>Brent</i>	83	1103	1186	371	1557	0	487	157	644
<i>Bromley</i>	0	2117	2117	1140	3257	0	576	457	1033
<i>Camden</i>	870	1082	1952	47	1999	0	160	20	180
<i>City of London</i>	0	18	18	0	18	0	0	0	0
<i>Croydon</i>	1309	988	2297	725	3022	0	1244	74	1318
<i>Ealing</i>	1089	590	1679	288	1967	0	597	529	1126
<i>Enfield</i>	0	1491	1491	725	2216	0	386	184	570
<i>Greenwich</i>	995	694	1689	177	1866	0	253	421	674
<i>Hackney</i>	0	1713	1713	72	1785	0	98	77	175
<i>Hammersmith</i>	0	796	796	0	796	0	304	95	399
<i>Haringey</i>	1170	833	2003	44	2047	32	148	0	180
<i>Harrow</i>	549	550	1099	548	1647	0	442	155	597
<i>Havering</i>	759	514	1273	710	1983	0	825	107	932
<i>Hillingdon</i>	885	578	1463	327	1790	0	660	83	743
<i>Hounslow</i>	0	1140	1140	206	1346	0	585	0	585
<i>Islington</i>	31	934	965	61	1026	0	391	135	526
<i>Kensington and Chelsea</i>	204	1096	1300	80	1380	56	95	53	204
<i>Kingston</i>	997	228	1225	319	1544	0	464	92	556
<i>Lambeth</i>	739	1291	2030	74	2104	0	650	179	829
<i>Lewisham</i>	624	668	1292	213	1505	0	472	184	656
<i>Merton</i>	0	873	873	319	1192	0	435	247	682
<i>Newham</i>	0	1353	1353	0	1353	0	348	120	468
<i>Redbridge</i>	123	1134	1257	922	2179	0	482	432	914
<i>Richmond</i>	0	1011	1011	199	1210	0	527	0	527
<i>Southwark</i>	715	613	1328	34	1362	0	331	0	331
<i>Sutton</i>	0	1330	1330	535	1865	0	642	0	642
<i>Tower Hamlets</i>	0	966	966	0	966	0	75	141	216
<i>Waltham Forest</i>	0	1298	1298	293	1591	0	263	0	263
<i>Wandsworth</i>	1090	965	2055	154	2209	0	773	232	1005
<i>Westminster</i>	0	2070	2070	73	2143	0	154	0	154

CARE HOME BEDS cont.					Provision per 1000 population aged 75+							
Residential Care				All	Popn. (1000s)	Housing Units			Care Home Beds			
<i>LA</i>	<i>Pri</i>	<i>Vol</i>	<i>All</i>	Rent		Sale	All	RC	N	All		
35	107	44	186	712	12.0	94.8	13.3	108.2	15.5	43.8	59.3	
44	544	713	1301	2585	22.7	70.5	35.0	105.6	57.4	56.6	114.0	
0	169	384	553	1096	16.2	87.7	53.9	141.6	34.1	33.5	67.5	
39	165	100	304	948	12.6	94.3	29.5	123.7	24.2	51.2	75.3	
0	421	147	568	1601	24.3	87.1	46.9	134.1	23.4	42.5	65.9	
146	46	34	226	406	10.0	195.4	4.7	200.1	22.6	18.0	40.6	
0	0	0	0	0	0.4	40.2	0.0	40.2	0.0	0.0	0.0	
0	594	69	663	1981	20.1	114.5	36.1	150.6	33.0	65.7	98.7	
0	284	107	391	1517	16.4	102.2	17.5	119.8	23.8	68.6	92.4	
111	796	45	952	1522	18.1	82.6	40.1	122.7	52.7	31.6	84.3	
0	39	235	274	948	14.0	120.9	12.7	133.6	19.6	48.2	67.9	
37	0	0	37	212	8.5	200.9	8.4	209.3	4.3	20.5	24.9	
0	6	0	6	405	8.2	96.8	0.0	96.8	0.7	48.5	49.2	
114	252	108	474	654	9.2	217.7	4.8	222.5	51.5	19.6	71.1	
0	301	109	410	1007	14.6	75.2	37.5	112.7	28.1	40.9	68.9	
0	526	32	558	1490	18.5	68.9	38.4	107.3	30.2	50.4	80.6	
0	389	12	401	1144	15.9	92.3	20.6	112.9	25.3	46.9	72.1	
129	9	0	138	723	11.2	101.8	18.4	120.1	12.3	52.2	64.5	
0	0	0	0	526	7.9	122.2	7.7	130.0	0.0	66.6	66.6	
0	218	0	218	422	9.3	140.4	8.6	149.1	23.6	22.0	45.6	
164	211	48	423	979	10.3	118.5	30.9	149.3	40.9	53.8	94.7	
0	66	143	209	1038	11.1	182.2	6.6	188.9	18.8	74.4	93.2	
0	167	67	234	890	13.2	97.9	16.1	114.0	17.7	49.7	67.4	
0	122	137	259	941	11.9	73.6	26.9	100.5	21.8	57.5	79.4	
33	31	6	70	538	9.8	138.3	0.0	138.3	7.2	47.8	55.0	
0	197	256	453	1367	16.3	76.9	56.4	133.3	27.7	55.9	83.6	
0	142	214	356	883	12.4	81.6	16.1	97.7	28.7	42.5	71.3	
7	24	233	264	595	11.7	113.3	2.9	116.2	22.5	28.2	50.8	
83	294	164	541	1183	12.9	102.8	41.3	144.1	41.8	49.6	91.4	
0	84	41	125	341	7.8	124.1	0.0	124.1	16.1	27.7	43.8	
106	563	0	669	932	12.4	104.4	23.6	128.0	53.8	21.2	75.0	
0	69	118	187	1192	13.3	155.0	11.6	166.6	14.1	75.8	89.9	
84	0	39	123	277	10.3	200.3	7.1	207.4	11.9	14.9	26.8	

	HOUSING UNITS					CARE HOME BEDS			
	Rent			Sale	All	Nursing Care			
	LA	RSL	Both			LA	Pri	Vol	All
	12978	33454	46432	10485	56917	88	14399	4995	19482

Greater Manchester

<i>Bolton</i>	0	5145	5145	262	5407	0	659	243	902
<i>Bury</i>	495	536	1031	239	1270	0	602	185	787
<i>Manchester</i>	30	3779	3809	383	4192	0	1147	788	1935
<i>Oldham</i>	0	2413	2413	49	2462	0	678	150	828
<i>Rochdale</i>	0	1791	1791	89	1880	0	373	270	643
<i>Salford</i>	0	2291	2291	152	2443	0	786	179	965
<i>Stockport</i>	0	1603	1603	1147	2750	0	770	0	770
<i>Tameside</i>	0	1485	1485	61	1546	0	756	0	756
<i>Trafford</i>	0	1586	1586	873	2459	0	590	79	669
<i>Wigan</i>	1378	762	2140	80	2220	0	915	291	1206
	1903	21391	23294	3335	26629	0	7276	2185	9461

Hampshire

<i>Basingstoke and Deane</i>	0	919	919	446	1365	82	616	0	698
<i>East Hampshire</i>	0	579	579	601	1180	74	521	75	670
<i>Eastleigh</i>	0	793	793	554	1347	55	358	39	452
<i>Fareham</i>	250	165	415	807	1222	80	436	0	516
<i>Gosport</i>	139	586	725	414	1139	0	355	55	410
<i>Hart</i>	0	369	369	476	845	0	144	64	208
<i>Havant</i>	0	1092	1092	628	1720	79	385	0	464
<i>New Forest</i>	109	413	522	1042	1564	140	767	163	1070
<i>Portsmouth</i>	1429	1119	2548	757	3305	0	435	47	482
<i>Rushmoor</i>	0	721	721	409	1130	38	343	0	381
<i>Southampton</i>	1730	1139	2869	679	3548	0	428	373	801
<i>Test Valley</i>	0	546	546	398	944	66	531	124	721
<i>Winchester</i>	701	409	1110	473	1583	28	541	229	798
	4358	8850	13208	7684	20892	642	5860	1169	7671

Herefordshire

<i>Herefordshire</i>	0	1174	1174	478	1652	0	756	98	854
	0	1174	1174	478	1652	0	756	98	854

CARE HOME BEDS cont.					Provision per 1000 population aged 75+						
Residential Care				All	Popn. (1000s)	Housing Units			Care Home Beds		
<i>LA</i>	<i>Pri</i>	<i>Vol</i>	<i>All</i>	Rent		Sale	All	RC	N	All	
1132	6836	3605	11573	31055	423.5	109.6	24.8	134.4	27.3	46.0	73.3
135	635	0	770	1672	18.5	277.5	14.1	291.6	41.5	48.6	90.2
126	503	72	701	1488	12.3	83.7	19.4	103.1	56.9	63.9	120.7
27	614	270	911	2846	25.0	152.1	15.3	167.4	36.4	77.3	113.7
87	841	77	1005	1833	14.7	164.4	3.3	167.7	68.5	56.4	124.9
40	825	0	865	1508	13.4	133.6	6.6	140.2	64.5	48.0	112.5
30	479	181	690	1655	16.6	138.4	9.2	147.6	41.7	58.3	100.0
47	875	508	1430	2200	21.9	73.1	52.3	125.5	65.2	35.1	100.4
0	904	37	941	1697	15.2	97.9	4.0	102.0	62.1	49.9	111.9
90	438	43	571	1240	16.2	97.8	53.9	151.7	35.2	41.3	76.5
32	420	404	856	2062	19.4	110.2	4.1	114.3	44.1	62.1	106.2
614	6534	1592	8740	18201	173.3	134.5	19.2	153.7	50.4	54.6	105.1
33	148	89	270	968	8.4	109.1	52.9	162.0	32.0	82.8	114.9
44	414	97	555	1225	8.3	69.6	72.3	141.9	66.7	80.5	147.3
0	153	43	196	648	8.1	97.8	68.3	166.1	24.2	55.7	79.9
0	465	0	465	981	8.6	48.1	93.6	141.8	54.0	59.9	113.8
0	233	41	274	684	5.8	124.0	70.8	194.8	46.9	70.1	117.0
48	249	0	297	505	4.8	77.3	99.7	177.0	62.2	43.6	105.8
37	478	0	515	979	9.9	110.0	63.3	173.3	51.9	46.7	98.6
70	926	40	1036	2106	19.5	26.8	53.5	80.4	53.2	55.0	108.2
206	352	0	558	1040	14.9	170.8	50.7	221.5	37.4	32.3	69.7
0	140	16	156	537	5.0	145.4	82.5	227.9	31.5	76.8	108.3
181	587	0	768	1569	16.1	178.5	42.3	220.8	47.8	49.8	97.6
86	242	49	377	1098	7.8	70.1	51.1	121.1	48.4	92.5	140.9
40	301	41	382	1180	9.1	122.2	52.1	174.3	42.1	87.9	129.9
745	4688	416	5849	13520	126.3	104.6	60.8	165.4	46.3	60.7	107.0
0	882	0	882	1736	16.0	73.5	29.9	103.5	55.3	53.5	108.8
0	882	0	882	1736	16.0	73.5	29.9	103.5	55.3	53.5	108.8

	HOUSING UNITS					CARE HOME BEDS				
	Rent			Sale	All	Nursing Care				
	LA	RSL	Both			LA	Pri	Vol	All	
<i>Hertfordshire</i>										
<i>Broxbourne</i>	0	487	487	400	887	0	22	0	22	
<i>Dacorum</i>	1328	243	1571	286	1857	0	182	32	214	
<i>East Hertfordshire</i>	0	1079	1079	409	1488	0	521	59	580	
<i>Hertsmere</i>	0	729	729	533	1262	0	385	130	515	
<i>North Hertfordshire</i>	0	957	957	778	1735	0	592	51	643	
<i>St Albans</i>	224	207	431	518	949	0	115	122	237	
<i>Stevenage</i>	0	1177	1177	84	1261	0	138	120	258	
<i>Three Rivers</i>	0	613	613	267	880	0	193	85	278	
<i>Watford</i>	0	671	671	479	1150	0	175	211	386	
<i>Welwyn Hatfield</i>	1858	371	2229	287	2516	0	0	281	281	
	3410	6534	9944	4041	13985	0	2323	1091	3414	
<i>Isle of Wight</i>										
<i>Isle of Wight</i>	0	751	751	498	1249	0	558	0	558	
	0	751	751	498	1249	0	558	0	558	
<i>Kent</i>										
<i>Ashford</i>	446	115	561	275	836	60	388	64	512	
<i>Canterbury</i>	535	388	923	689	1612	0	423	0	423	
<i>Dartford</i>	516	76	592	56	648	0	189	271	460	
<i>Dover</i>	298	491	789	363	1152	0	362	0	362	
<i>Gravesham</i>	615	100	715	358	1073	80	151	120	351	
<i>Maidstone</i>	0	1083	1083	513	1596	0	616	31	647	
<i>Medway</i>	268	1179	1447	471	1918	0	624	0	624	
<i>Sevenoaks</i>	0	1140	1140	468	1608	0	311	135	446	
<i>Shepway</i>	453	327	780	710	1490	0	342	0	342	
<i>Swale</i>	0	312	312	328	640	0	335	0	335	
<i>Thanet</i>	0	702	702	972	1674	60	419	47	526	
<i>Tonbridge and Malling</i>	0	537	537	432	969	0	76	50	126	
<i>Tunbridge Wells</i>	0	785	785	341	1126	0	359	158	517	
	3131	7235	10366	5976	16342	200	4595	876	5671	

CARE HOME BEDS cont.					Provision per 1000 population aged 75+						
Residential Care				All	Popn. (1000s)	Housing Units			Care Home Beds		
<i>LA</i>	<i>Pri</i>	<i>Vol</i>	<i>All</i>	Rent		Sale	All	RC	N	All	
0	94	120	214	236	5.4	90.9	74.7	165.6	39.9	4.1	44.1
0	489	129	618	832	9.7	162.3	29.5	191.9	63.8	22.1	86.0
0	193	142	335	915	8.0	135.1	51.2	186.3	42.0	72.6	114.6
0	285	221	506	1021	7.9	92.3	67.5	159.8	64.1	65.2	129.3
30	182	308	520	1163	9.1	105.0	85.4	190.4	57.1	70.6	127.6
0	324	364	688	925	9.0	48.1	57.8	105.9	76.8	26.4	103.2
0	172	90	262	520	4.8	246.9	17.6	264.5	55.0	54.1	109.1
0	275	162	437	715	6.7	92.1	40.1	132.3	65.7	41.8	107.5
0	312	211	523	909	5.1	131.3	93.7	225.0	102.3	75.5	177.9
0	270	195	465	746	7.8	284.8	36.7	321.5	59.4	35.9	95.3
30	2596	1942	4568	7982	73.3	135.6	55.1	190.7	62.3	46.5	108.8
59	1139	242	1440	1998	15.2	49.4	32.8	82.2	94.8	36.7	131.5
59	1139	242	1440	1998	15.2	49.4	32.8	82.2	94.8	36.7	131.5
0	232	0	232	744	7.9	70.7	34.7	105.4	29.3	64.6	93.8
0	739	153	892	1315	13.6	67.9	50.7	118.5	65.6	31.1	96.7
0	257	25	282	742	5.6	106.5	10.1	116.6	50.7	82.7	133.5
34	757	0	791	1153	9.7	81.7	37.6	119.3	81.9	37.5	119.4
0	139	133	272	623	6.4	111.3	55.7	167.1	42.3	54.6	97.0
28	516	80	624	1271	10.2	106.4	50.4	156.8	61.3	63.6	124.9
130	552	155	837	1461	14.1	102.3	33.3	135.6	59.2	44.1	103.3
0	285	186	471	917	8.7	130.8	53.7	184.4	54.0	51.2	105.2
40	780	0	820	1162	9.9	78.7	71.7	150.4	82.8	34.5	117.3
101	379	95	575	910	8.4	37.1	39.0	76.2	68.4	39.9	108.3
0	985	58	1043	1569	14.5	48.5	67.1	115.6	72.0	36.3	108.3
0	170	92	262	388	7.1	75.6	60.9	136.5	36.9	17.7	54.7
0	329	120	449	966	8.3	94.7	41.1	135.8	54.2	62.4	116.5
333	6120	1097	7550	13221	124.4	83.3	48.0	131.4	60.7	45.6	106.3

	HOUSING UNITS					CARE HOME BEDS			
	Rent			Sale	All	Nursing Care			
	LA	RSL	Both			LA	Pri	Vol	All
Lancashire									
<i>Blackburn with Darwen</i>	0	1622	1622	142	1764	0	410	90	500
<i>Blackpool</i>	792	304	1096	210	1306	0	690	0	690
<i>Burnley</i>	0	1450	1450	0	1450	0	259	120	379
<i>Chorley</i>	0	688	688	78	766	0	457	0	457
<i>Fylde</i>	0	628	628	520	1148	0	359	0	359
<i>Hyndburn</i>	0	1057	1057	0	1057	0	393	0	393
<i>Lancaster</i>	577	487	1064	455	1519	0	611	41	652
<i>Pendle</i>	0	1478	1478	0	1478	0	262	0	262
<i>Preston</i>	0	1129	1129	190	1319	0	438	155	593
<i>Ribble Valley</i>	0	771	771	125	896	0	162	0	162
<i>Rossendale</i>	0	867	867	0	867	0	367	0	367
<i>South Ribble</i>	0	1050	1050	115	1165	0	288	120	408
<i>West Lancashire</i>	1262	367	1629	119	1748	0	574	0	574
<i>Wyre</i>	0	72	72	217	289	0	381	50	431
	2631	11970	14601	2171	16772	0	5651	576	6227
Leicestershire									
<i>Blaby</i>	0	900	900	99	999	0	0	60	60
<i>Charnwood</i>	479	310	789	352	1141	0	289	0	289
<i>Harborough</i>	0	517	517	349	866	0	286	0	286
<i>Hinckley and Bosworth</i>	362	117	479	191	670	0	216	0	216
<i>Leicester</i>	402	801	1203	140	1343	0	667	186	853
<i>Melton</i>	250	48	298	21	319	0	61	0	61
<i>North West Leicestershire</i>	352	59	411	85	496	0	134	60	194
<i>Oadby and Wigston</i>	139	125	264	211	475	0	113	67	180
<i>Rutland</i>	0	294	294	66	360	0	130	0	130
	1984	3171	5155	1514	6669	0	1896	373	2269

CARE HOME BEDS cont.					Provision per 1000 population aged 75+						
Residential Care				All	Popn. (1000s)	Housing Units			Care Home Beds		
<i>LA</i>	<i>Pri</i>	<i>Vol</i>	<i>All</i>	Rent		Sale	All	RC	N	All	
127	392	0	519	1019	8.5	191.6	16.8	208.4	61.3	59.1	120.4
54	892	91	1037	1727	13.6	80.4	15.4	95.9	76.1	50.6	126.8
79	470	0	549	928	6.5	221.9	0.0	221.9	84.0	58.0	142.0
46	392	0	438	895	6.5	105.2	11.9	117.1	67.0	69.9	136.9
44	627	45	716	1075	8.3	75.8	62.8	138.6	86.5	43.4	129.8
44	324	0	368	761	5.9	178.6	0.0	178.6	62.2	66.4	128.6
88	434	83	605	1257	11.6	91.6	39.2	130.7	52.1	56.1	108.2
88	311	0	399	661	6.6	223.5	0.0	223.5	60.3	39.6	100.0
88	501	0	589	1182	8.7	129.8	21.8	151.7	67.7	68.2	135.9
45	290	29	364	526	4.3	178.8	29.0	207.8	84.4	37.6	122.0
44	234	0	278	645	4.3	199.5	0.0	199.5	64.0	84.4	148.4
45	419	36	500	908	7.3	144.0	15.8	159.8	68.6	56.0	124.6
44	391	79	514	1088	7.4	221.0	16.1	237.1	69.7	77.9	147.6
76	657	0	733	1164	11.0	6.5	19.7	26.3	66.6	39.2	105.8
912	6334	363	7609	13836	110.6	132.0	19.6	151.6	68.8	56.3	125.1
64	416	47	527	587	6.0	151.2	16.6	167.9	88.6	10.1	98.6
80	551	31	662	951	10.5	75.2	33.6	108.8	63.1	27.6	90.7
80	275	0	355	641	5.5	93.2	62.9	156.1	64.0	51.6	115.6
80	297	38	415	631	7.4	64.5	25.7	90.2	55.9	29.1	84.9
291	849	180	1320	2173	18.6	64.6	7.5	72.1	70.9	45.8	116.7
31	232	0	263	324	3.7	80.7	5.7	86.4	71.3	16.5	87.8
40	310	0	350	544	6.5	63.5	13.1	76.6	54.1	30.0	84.1
40	264	32	336	516	4.2	62.9	50.3	113.3	80.1	42.9	123.0
0	176	0	176	306	2.7	110.8	24.9	135.6	66.3	49.0	115.3
706	3370	328	4404	6673	65.0	79.3	23.3	102.5	67.7	34.9	102.6

	HOUSING UNITS					CARE HOME BEDS			
	Rent			Sale	All	Nursing Care			
	LA	RSL	Both			LA	Pri	Vol	All
<i>Lincolnshire</i>									
<i>Boston</i>	0	596	596	26	622	0	350	0	350
<i>East Lindsey</i>	0	1052	1052	90	1142	0	624	0	624
<i>Lincoln</i>	395	207	602	169	771	0	356	173	529
<i>North East Lincolnshire</i>	0	1309	1309	134	1443	0	381	40	421
<i>North Kesteven</i>	413	112	525	160	685	0	482	0	482
<i>North Lincolnshire</i>	0	837	837	53	890	0	654	0	654
<i>South Holland</i>	1001	0	1001	122	1123	0	333	0	333
<i>South Kesteven</i>	1254	266	1520	432	1952	0	464	0	464
<i>West Lindsey</i>	0	324	324	50	374	0	738	0	738
	3063	4703	7766	1236	9002	0	4382	213	4595
<i>Merseyside</i>									
<i>Knowsley</i>	0	1102	1102	146	1248	0	406	269	675
<i>Liverpool</i>	0	3747	3747	423	4170	0	1508	620	2128
<i>Sefton</i>	0	2843	2843	1318	4161	0	1055	487	1542
<i>St Helens</i>	0	1573	1573	261	1834	0	350	170	520
<i>Wirral</i>	0	3566	3566	982	4548	0	1793	189	1982
	0	12831	12831	3130	15961	0	5112	1735	6847
<i>Norfolk</i>									
<i>Breckland</i>	0	854	854	102	956	0	642	0	642
<i>Broadland</i>	0	563	563	328	891	0	559	0	559
<i>Great Yarmouth</i>	941	135	1076	101	1177	0	271	0	271
<i>Kings Lynn West Norfolk</i>	0	1090	1090	231	1321	0	382	24	406
<i>North Norfolk</i>	0	640	640	279	919	0	331	89	420
<i>Norwich</i>	859	906	1765	454	2219	0	310	0	310
<i>South Norfolk</i>	0	964	964	104	1068	0	317	50	367
	1800	5152	6952	1599	8551	0	2812	163	2975

CARE HOME BEDS cont.					Provision per 1000 population aged 75+							
Residential Care				All	Popn. (1000s)	Housing Units			Care Home Beds			
<i>LA</i>	<i>Pri</i>	<i>Vol</i>	<i>All</i>	Rent		Sale	All	RC	N	All		
20	267	39	326	676	5.1	117.9	5.1	123.0	64.5	69.2	133.7	
30	851	106	987	1611	13.1	80.3	6.9	87.1	75.3	47.6	122.9	
21	223	281	525	1054	6.6	90.9	25.5	116.4	79.3	79.9	159.1	
0	1203	164	1367	1788	12.2	107.5	11.0	118.5	112.3	34.6	146.9	
0	417	0	417	899	7.8	67.1	20.5	87.6	53.3	61.6	114.9	
60	925	0	985	1639	11.8	71.2	4.5	75.7	83.8	55.7	139.5	
22	548	62	632	965	7.3	136.4	16.6	153.0	86.1	45.4	131.5	
24	441	156	621	1085	9.8	155.0	44.1	199.1	63.3	47.3	110.6	
35	283	86	404	1142	6.6	49.2	7.6	56.8	61.4	112.1	173.5	
212	5158	894	6264	10859	80.3	96.8	15.4	112.2	78.0	57.3	135.3	
0	446	0	446	1121	8.6	128.0	17.0	144.9	51.8	78.4	130.2	
95	1060	52	1207	3335	29.5	127.2	14.4	141.5	41.0	72.2	113.2	
0	1298	344	1642	3184	24.7	115.3	53.5	168.8	66.6	62.5	129.2	
101	405	96	602	1122	12.0	130.7	21.7	152.3	50.0	43.2	93.2	
42	935	182	1159	3141	26.7	133.4	36.7	170.1	43.4	74.1	117.5	
238	4144	674	5056	11903	101.5	126.4	30.8	157.3	49.8	67.5	117.3	
159	801	0	960	1602	11.2	76.4	9.1	85.5	85.9	57.4	143.3	
0	578	34	612	1171	10.7	52.7	30.7	83.4	57.3	52.4	109.7	
92	551	0	643	914	8.6	124.5	11.7	136.2	74.4	31.4	105.8	
114	698	0	812	1218	13.5	80.7	17.1	97.9	60.2	30.1	90.2	
50	555	40	645	1065	12.0	53.3	23.2	76.5	53.7	34.9	88.6	
401	487	92	980	1290	10.6	166.4	42.8	209.2	92.4	29.2	121.6	
30	439	20	489	856	10.2	94.8	10.2	105.1	48.1	36.1	84.2	
846	4109	186	5141	8116	76.8	90.5	20.8	111.4	67.0	38.7	105.7	

	HOUSING UNITS					CARE HOME BEDS				
	Rent			Sale	All	Nursing Care				
	LA	RSL	Both			LA	Pri	Vol	All	
North Yorkshire										
<i>Craven</i>	!	0	446	446	56	502	0	460	0	460
<i>Hambleton</i>		0	322	322	228	550	0	448	0	448
<i>Harrogate</i>		212	434	646	603	1249	0	969	262	1231
<i>Middlesbrough</i>		0	1606	1606	177	1783	0	471	118	589
<i>Redcar & Cleveland</i>		0	508	508	183	691	0	563	101	664
<i>Richmondshire</i>		269	101	370	0	370	0	293	0	293
<i>Ryedale</i>		0	607	607	287	894	0	290	0	290
<i>Scarborough</i>		0	712	712	340	1052	0	489	0	489
<i>Selby</i>		506	209	715	37	752	0	292	0	292
<i>York</i>		364	492	856	547	1403	0	416	173	589
		1351	5437	6788	2458	9246	0	4691	654	5345
Northamptonshire										
<i>Corby</i>		397	70	467	0	467	0	160	0	160
<i>Daventry</i>		0	262	262	0	262	0	334	0	334
<i>East Northamptonshire</i>		0	972	972	97	1069	0	293	132	425
<i>Kettering</i>		405	209	614	116	730	0	284	0	284
<i>Northampton</i>		2533	747	3280	542	3822	0	630	0	630
<i>South Northamptonshire</i>		0	574	574	225	799	0	362	0	362
<i>Wellingborough</i>		0	632	632	0	632	0	195	0	195
		3335	3466	6801	980	7781	0	2258	132	2390
Northumberland										
<i>Alnwick</i>		0	318	318	0	318	0	162	0	162
<i>Berwick-upon-Tweed</i>		0	163	163	8	171	0	165	0	165
<i>Blyth Valley</i>		0	508	508	0	508	0	494	55	549
<i>Castle Morpeth</i>		0	205	205	206	411	0	200	0	200
<i>Tynedale</i>		0	328	328	191	519	0	365	0	365
<i>Wansbeck</i>		0	285	285	0	285	0	221	0	221
		0	1807	1807	405	2212	0	1607	55	1662

CARE HOME BEDS cont.					Provision per 1000 population aged 75+						
Residential Care				All	Popn. (1000s)	Housing Units			Care Home Beds		
<i>LA</i>	<i>Pri</i>	<i>Vol</i>	<i>All</i>	Rent		Sale	All	RC	N	All	
58	38	114	210	670	5.4	83.3	10.5	93.7	39.2	85.9	125.1
30	100	0	130	578	6.7	48.4	34.2	82.6	19.5	67.3	86.8
28	546	110	684	1915	12.9	50.0	46.7	96.8	53.0	95.4	148.3
23	937	47	1007	1596	8.7	184.0	20.3	204.3	115.4	67.5	182.9
0	402	0	402	1066	10.5	48.2	17.3	65.5	38.1	62.9	101.1
63	132	0	195	488	3.3	113.8	0.0	113.8	60.0	90.1	150.1
71	178	0	249	539	4.9	124.3	58.8	183.1	51.0	59.4	110.4
150	746	58	954	1443	11.3	63.0	30.1	93.0	84.4	43.2	127.6
43	189	40	272	564	5.2	138.0	7.1	145.1	52.5	56.3	108.8
296	307	42	645	1234	14.8	58.0	37.1	95.1	43.7	39.9	83.6
762	3575	411	4748	10093	83.6	81.2	29.4	110.6	56.8	63.9	120.8
0	205	0	205	365	3.1	150.4	0.0	150.4	66.0	51.5	117.6
113	111	0	224	558	4.3	60.5	0.0	60.5	51.7	77.1	128.9
0	319	99	418	843	5.5	175.5	17.5	193.0	75.5	76.7	152.2
0	573	0	573	857	6.3	96.9	18.3	115.2	90.4	44.8	135.2
236	731	50	1017	1647	12.9	254.6	42.1	296.6	78.9	48.9	127.8
35	115	0	150	512	5.0	114.4	44.8	159.3	29.9	72.2	102.1
0	172	48	220	415	5.0	125.8	0.0	125.8	43.8	38.8	82.6
384	2226	197	2807	5197	42.2	161.0	23.2	184.2	66.5	56.6	123.0
13	120	33	166	328	2.8	114.1	0.0	114.1	59.6	58.1	117.7
0	195	26	221	386	2.6	61.6	3.0	64.6	83.5	62.3	145.8
30	412	35	477	1026	5.2	97.2	0.0	97.2	91.3	105.1	196.4
0	177	0	177	377	4.2	48.6	48.8	97.5	42.0	47.4	89.4
0	304	0	304	669	5.0	65.3	38.0	103.3	60.5	72.6	133.1
0	356	0	356	577	4.7	60.6	0.0	60.6	75.7	47.0	122.6
43	1564	94	1701	3363	24.6	73.4	16.5	89.9	69.1	67.5	136.7

	HOUSING UNITS					CARE HOME BEDS			
	Rent			Sale	All	Nursing Care			
	LA	RSL	Both			LA	Pri	Vol	All
Nottinghamshire									
<i>Ashfield</i>	43	107	150	0	150	0	458	0	458
<i>Bassetlaw</i>	0	557	557	56	613	0	560	0	560
<i>Broxtowe</i>	1482	187	1669	142	1811	0	441	0	441
<i>Gedling</i>	0	1209	1209	91	1300	0	540	49	589
<i>Mansfield</i>	1575	82	1657	0	1657	0	330	0	330
<i>Newark and Sherwood</i>	0	1946	1946	38	1984	0	420	0	420
<i>Nottingham</i>	0	4160	4160	198	4358	0	651	188	839
<i>Rushcliffe</i>	0	1346	1346	354	1700	0	529	0	529
	3100	9594	12694	879	13573	0	3929	237	4166
Oxfordshire									
<i>Cherwell</i>	0	1422	1422	572	1994	0	522	150	672
<i>Oxford</i>	276	937	1213	327	1540	0	223	262	485
<i>South Oxfordshire</i>	0	997	997	489	1486	0	343	310	653
<i>Vale of White Horse</i>	0	531	531	480	1011	0	460	98	558
<i>West Oxfordshire</i>	0	91	91	523	614	0	608	169	777
	276	3978	4254	2391	6645	0	2156	989	3145
Shropshire									
<i>Bridgnorth</i>	0	208	208	198	406	0	185	15	200
<i>North Shropshire</i>	0	363	363	254	617	0	359	75	434
<i>Oswestry</i>	0	163	163	159	322	0	182	88	270
<i>Shrewsbury and Atcham</i>	0	900	900	277	1177	0	484	0	484
<i>South Shropshire</i>	0	307	307	258	565	40	207	0	247
<i>Telford and Wrekin</i>	0	1701	1701	40	1741	0	537	115	652
	0	3642	3642	1186	4828	40	1954	293	2287

CARE HOME BEDS cont.					Provision per 1000 population aged 75+							
Residential Care				All	Popn. (1000s)	Housing Units			Care Home Beds			
<i>LA</i>	<i>Pri</i>	<i>Vol</i>	<i>All</i>	Rent		Sale	All	RC	N	All		
29	514	51	594	1052	8.3	18.1	0.0	18.1	71.5	55.2	126.7	
79	549	0	628	1188	7.9	70.5	7.1	77.5	79.4	70.8	150.3	
0	389	79	468	909	8.1	204.8	17.4	222.2	57.4	54.1	111.5	
38	266	51	355	944	8.8	137.2	10.3	147.5	40.3	66.8	107.1	
40	527	0	567	897	7.4	223.0	0.0	223.0	76.3	44.4	120.7	
94	564	23	681	1101	8.6	225.5	4.4	229.9	78.9	48.7	127.6	
202	729	102	1033	1872	18.3	226.9	10.8	237.7	56.3	45.8	102.1	
0	280	19	299	828	8.2	165.1	43.4	208.5	36.7	64.9	101.6	
482	3818	325	4625	8791	75.7	167.6	11.6	179.3	61.1	55.0	116.1	
0	72	194	266	938	8.3	171.2	68.9	240.1	32.0	80.9	112.9	
0	132	132	264	749	8.8	137.4	37.0	174.4	29.9	54.9	84.8	
0	183	98	281	934	9.3	106.8	52.4	159.1	30.1	69.9	100.0	
0	142	172	314	872	8.4	63.4	57.3	120.7	37.5	66.6	104.1	
0	169	106	275	1052	7.4	12.4	71.1	83.5	37.4	105.6	143.0	
0	698	702	1400	4545	42.2	100.8	56.6	157.4	33.2	74.5	107.7	
0	371	52	423	623	4.0	52.1	49.6	101.7	105.9	50.1	156.0	
0	187	90	277	711	4.8	75.8	53.1	128.9	57.9	90.7	148.5	
0	217	0	217	487	3.2	51.5	50.2	101.7	68.5	85.3	153.8	
58	398	88	544	1028	8.0	112.3	34.6	146.9	67.9	60.4	128.3	
0	184	40	224	471	4.1	74.2	62.4	136.6	54.2	59.7	113.9	
99	136	141	376	1028	8.8	193.4	4.5	197.9	42.7	74.1	116.9	
157	1493	411	2061	4348	32.9	110.7	36.1	146.8	62.7	69.5	132.2	

	HOUSING UNITS					CARE HOME BEDS				
	Rent			Sale	All	Nursing Care				
	LA	RSL	Both			LA	Pri	Vol	All	
Somerset										
<i>Bath & NE Somerset</i>	0	2086	2086	533	2619	0	831	92	923	
<i>Mendip</i>	0	1195	1195	442	1637	0	542	325	867	
<i>North Somerset</i>	0	1651	1651	1126	2777	0	1374	326	1700	
<i>Sedgemoor</i>	0	951	951	373	1324	0	136	226	362	
<i>South Somerset</i>	0	1682	1682	413	2095	0	685	83	768	
<i>Taunton Deane</i>	764	352	1116	599	1715	0	818	319	1137	
<i>West Somerset</i>	0	586	586	213	799	0	75	43	118	
	764	8503	9267	3699	12966	0	4461	1414	5875	
South Yorkshire										
<i>Barnsley</i>	0	1357	1357	65	1422	0	752	90	842	
<i>Doncaster</i>	!	0	2010	2010	89	2099	0	962	38	1000
<i>Rotherham</i>	2010	811	2821	0	2821	0	1129	0	1129	
<i>Sheffield</i>	1147	1284	2431	378	2809	0	2212	263	2475	
	3157	5462	8619	532	9151	0	5055	391	5446	
Staffordshire										
<i>Cannock Chase</i>	167	366	533	87	620	0	364	28	392	
<i>East Staffordshire</i>	0	603	603	232	835	0	410	45	455	
<i>Lichfield</i>	0	517	517	359	876	0	531	41	572	
<i>Newcastle-under-Lyme</i>	0	795	795	42	837	0	509	0	509	
<i>South Staffordshire</i>	0	768	768	108	876	0	600	86	686	
<i>Stafford</i>	0	1022	1022	185	1207	0	553	133	686	
<i>Staffordshire Moorlands</i>	19	491	510	63	573	0	520	0	520	
<i>Stoke-on-Trent</i>	211	1135	1346	12	1358	0	774	168	942	
<i>Tamworth</i>	384	179	563	119	682	0	227	0	227	
	781	5876	6657	1207	7864	0	4488	501	4989	

CARE HOME BEDS cont.					Provision per 1000 population aged 75+						
Residential Care				All	Popn. (1000s)	Housing Units			Care Home Beds		
<i>LA</i>	<i>Pri</i>	<i>Vol</i>	<i>All</i>	Rent		Sale	All	RC	N	All	
106	256	158	520	1443	15.1	138.5	35.4	173.9	34.5	61.3	95.8
0	284	226	510	1377	8.9	134.1	49.6	183.7	57.2	97.3	154.5
0	1249	128	1377	3077	18.6	88.6	60.4	149.0	73.9	91.2	165.1
0	306	303	609	971	9.8	97.4	38.2	135.6	62.4	37.1	99.4
0	410	309	719	1487	14.6	115.5	28.4	143.9	49.4	52.7	102.1
0	326	148	474	1611	9.7	114.6	61.5	176.1	48.7	116.7	165.4
0	135	112	247	365	4.7	125.5	45.6	171.1	52.9	25.3	78.1
106	2966	1384	4456	10331	81.3	113.9	45.5	159.4	54.8	72.2	127.0
0	1132	0	1132	1974	16.2	84.0	4.0	88.0	70.0	52.1	122.1
264	896	0	1160	2160	20.9	96.3	4.3	100.5	55.5	47.9	103.4
141	606	184	931	2060	17.6	160.1	0.0	160.1	52.9	64.1	116.9
103	945	558	1606	4081	41.1	59.1	9.2	68.3	39.1	60.2	99.2
508	3579	742	4829	10275	95.8	90.0	5.6	95.5	50.4	56.9	107.3
15	221	0	236	628	5.4	98.0	16.0	114.0	43.4	72.1	115.4
0	399	0	399	854	7.3	82.4	31.7	114.1	54.5	62.2	116.7
78	207	0	285	857	6.5	80.1	55.7	135.8	44.2	88.7	132.8
71	360	45	476	985	9.5	83.7	4.4	88.1	50.1	53.6	103.7
32	326	0	358	1044	7.2	106.2	14.9	121.2	49.5	94.9	144.4
48	387	0	435	1121	9.5	107.6	19.5	127.1	45.8	72.2	118.1
41	221	0	262	782	7.4	68.7	8.5	77.1	35.3	70.0	105.3
175	705	46	926	1868	18.4	73.2	0.7	73.8	50.3	51.2	101.5
44	172	0	216	443	3.6	154.9	32.7	187.7	59.4	62.5	121.9
504	2998	91	3593	8582	74.9	88.9	16.1	105.0	48.0	66.6	114.6

	HOUSING UNITS					CARE HOME BEDS				
	Rent			Sale	All	Nursing Care				
	LA	RSL	Both			LA	Pri	Vol	All	
Suffolk										
<i>Babergh</i>	320	128	448	43	491	0	191	52	243	
<i>Forest Heath</i>	0	426	426	147	573	0	220	55	275	
<i>Ipswich</i>	538	816	1354	445	1799	0	305	297	602	
<i>Mid Suffolk</i>	407	231	638	297	935	0	157	181	338	
<i>St Edmundsbury</i>	0	832	832	232	1064	0	376	74	450	
<i>Suffolk Coastal</i>	0	860	860	546	1406	0	443	48	491	
<i>Waveney</i>	353	587	940	91	1031	0	174	51	225	
	1618	3880	5498	1801	7299	0	1866	758	2624	
Surrey										
<i>Elmbridge</i>	0	1338	1338	493	1831	0	306	351	657	
<i>Epsom and Ewell</i>	0	443	443	527	970	0	229	0	229	
<i>Guildford</i>	266	160	426	326	752	0	404	149	553	
<i>Mole Valley</i>	0	631	631	352	983	0	491	0	491	
<i>Reigate and Banstead</i>	0	650	650	834	1484	0	739	208	947	
<i>Runnymede</i>	221	267	488	574	1062	0	231	53	284	
<i>Spelthorne</i>	0	352	352	162	514	0	417	53	470	
<i>Surrey Heath</i>	0	308	308	373	681	0	601	90	691	
<i>Tandridge</i>	829	35	864	464	1328	0	473	39	512	
<i>Waverley</i>	284	285	569	544	1113	36	802	88	926	
<i>Woking</i>	502	346	848	563	1411	0	164	108	272	
	2102	4815	6917	5212	12129	36	4857	1139	6032	
Tyne and Wear										
<i>Gateshead</i>	0	2423	2423	167	2590	0	1042	0	1042	
<i>Newcastle upon Tyne</i>	0	2558	2558	336	2894	0	1401	116	1517	
<i>North Tyneside</i>	1288	1197	2485	186	2671	0	868	41	909	
<i>South Tyneside</i>	0	1940	1940	202	2142	0	581	0	581	
<i>Sunderland</i>	0	1515	1515	225	1740	0	1306	0	1306	
	1288	9633	10921	1116	12037	0	5198	157	5355	

CARE HOME BEDS cont.					Provision per 1000 population aged 75+							
Residential Care				All	Popn. (1000s)	Housing Units			Care Home Beds			
<i>LA</i>	<i>Pri</i>	<i>Vol</i>	<i>All</i>	Rent		Sale	All	RC	N	All		
0	532	0	532	775	7.3	61.2	5.9	67.1	72.7	33.2	105.9	
0	54	0	54	329	4.0	106.0	36.6	142.5	13.4	68.4	81.8	
0	542	162	704	1306	9.7	139.3	45.8	185.1	72.4	61.9	134.4	
0	297	22	319	657	7.2	88.2	41.0	129.2	44.1	46.7	90.8	
0	373	61	434	884	7.7	108.5	30.3	138.8	56.6	58.7	115.3	
0	541	83	624	1115	11.8	72.9	46.3	119.2	52.9	41.6	94.5	
0	728	126	854	1079	12.2	77.1	7.5	84.6	70.1	18.5	88.5	
0	3067	454	3521	6145	59.9	91.7	30.0	121.8	58.7	43.8	102.5	
0	464	218	682	1339	10.2	130.9	48.2	179.1	66.7	64.3	131.0	
0	222	0	222	451	5.7	77.7	92.5	170.2	39.0	40.2	79.2	
0	264	104	368	921	9.4	45.4	34.7	80.1	39.2	58.9	98.1	
0	191	103	294	785	7.5	84.3	47.0	131.3	39.3	65.6	104.9	
50	538	275	863	1810	10.4	62.7	80.5	143.2	83.3	91.4	174.7	
66	198	63	327	611	6.1	79.5	93.5	173.0	53.3	46.3	99.5	
0	106	76	182	652	6.8	51.6	23.7	75.3	26.7	68.8	95.5	
50	129	0	179	870	4.7	65.1	78.9	144.0	37.9	146.1	184.0	
47	254	199	500	1012	6.5	133.0	71.4	204.4	77.0	78.8	155.8	
100	412	211	723	1649	10.5	54.3	51.9	106.2	69.0	88.4	157.4	
0	274	217	491	763	6.3	134.5	89.3	223.7	77.9	43.1	121.0	
313	3052	1466	4831	10863	84.1	82.2	61.9	144.1	57.4	71.7	129.1	
99	743	33	875	1917	14.6	166.3	11.5	177.7	60.0	71.5	131.5	
79	766	132	977	2494	19.7	130.0	17.1	147.0	49.6	77.1	126.7	
30	573	31	634	1543	15.9	156.2	11.7	167.9	39.9	57.1	97.0	
136	621	40	797	1378	12.4	156.1	16.3	172.4	64.1	46.7	110.9	
0	1023	54	1077	2383	18.4	82.5	12.3	94.7	58.6	71.1	129.8	
344	3726	290	4360	9715	81.0	134.9	13.8	148.7	53.9	66.1	120.0	

	HOUSING UNITS					CARE HOME BEDS			
	Rent			Sale	All	Nursing Care			
	LA	RSL	Both			LA	Pri	Vol	All
Warwickshire									
<i>North Warwickshire</i>	0	54	54	78	132	0	256	0	256
<i>Nuneaton & Bedworth</i>	926	276	1202	99	1301	0	282	0	282
<i>Rugby</i>	1080	168	1248	271	1519	0	278	66	344
<i>Stratford-on-Avon</i>	0	659	659	524	1183	0	249	302	551
<i>Warwick</i>	430	459	889	796	1685	0	392	76	468
	2436	1616	4052	1768	5820	0	1457	444	1901
West Midlands									
<i>Birmingham</i>	4935	5473	10408	2292	12700	0	2568	541	3109
<i>Coventry</i>	0	1880	1880	421	2301	0	430	129	559
<i>Dudley</i>	1320	782	2102	471	2573	0	750	120	870
<i>Sandwell</i>	0	4272	4272	146	4418	0	894	240	1134
<i>Solihull</i>	79	578	657	1015	1672	0	565	242	807
<i>Walsall</i>	0	911	911	354	1265	0	545	163	708
<i>Wolverhampton</i>	905	1322	2227	252	2479	0	858	117	975
	7239	15218	22457	4951	27408	0	6610	1552	8162
West Sussex									
<i>Adur</i>	280	107	387	319	706	0	305	0	305
<i>Arun</i>	660	373	1033	1715	2748	0	1079	102	1181
<i>Chichester</i>	0	664	664	816	1480	0	475	104	579
<i>Crawley</i>	600	276	876	167	1043	0	253	0	253
<i>Horsham</i>	0	965	965	930	1895	0	814	47	861
<i>Mid Sussex</i>	0	1046	1046	757	1803	0	1071	138	1209
<i>Worthing</i>	0	627	627	900	1527	0	526	155	681
	1540	4058	5598	5604	11202	0	4523	546	5069
West Yorkshire									
<i>Bradford</i>	0	4448	4448	475	4923	0	1889	526	2415
<i>Calderdale</i>	0	1309	1309	50	1359	0	785	0	785
<i>Kirklees</i>	0	1770	1770	83	1853	0	1328	117	1445
<i>Leeds</i>	0	7515	7515	975	8490	0	1399	812	2211
<i>Wakefield</i>	0	2049	2049	64	2113	0	970	240	1210
	0	17091	17091	1647	18738	0	6371	1695	8066

CARE HOME BEDS cont.					Provision per 1000 population aged 75+							
Residential Care				All	Popn. (1000s)	Housing Units			Care Home Beds			
<i>LA</i>	<i>Pri</i>	<i>Vol</i>	<i>All</i>	Rent		Sale	All	RC	N	All		
0	177	58	235	491	4.1	13.2	19.1	32.3	57.5	62.7	120.2	
0	443	111	554	836	7.8	153.5	12.6	166.2	70.8	36.0	106.8	
0	294	117	411	755	6.8	184.1	40.0	224.1	60.6	50.8	111.4	
0	409	64	473	1024	9.5	69.2	55.0	124.2	49.6	57.8	107.5	
0	203	216	419	887	10.1	88.0	78.8	166.7	41.5	46.3	87.8	
0	1526	566	2092	3993	38.3	105.7	46.1	151.9	54.6	49.6	104.2	
403	1409	536	2348	5457	68.1	152.9	33.7	186.5	34.5	45.7	80.2	
89	861	222	1172	1731	22.3	84.2	18.8	103.0	52.5	25.0	77.5	
184	1112	0	1296	2166	22.6	93.0	20.8	113.9	57.3	38.5	95.8	
156	576	0	732	1866	21.7	196.8	6.7	203.5	33.7	52.2	86.0	
90	480	36	606	1413	15.3	43.0	66.5	109.5	39.7	52.8	92.5	
0	698	161	859	1567	17.8	51.2	19.9	71.1	48.3	39.8	88.0	
183	752	239	1174	2149	18.5	120.5	13.6	134.2	63.5	52.8	116.3	
1105	5888	1194	8187	16349	186.3	120.6	26.6	147.1	44.0	43.8	87.8	
0	232	27	259	564	6.6	58.3	48.0	106.3	39.0	45.9	84.9	
0	986	156	1142	2323	19.7	52.6	87.3	139.8	58.1	60.1	118.2	
56	667	106	829	1408	12.3	53.8	66.2	120.0	67.2	46.9	114.2	
0	161	20	181	434	6.6	132.3	25.2	157.5	27.3	38.2	65.5	
0	185	0	185	1046	10.0	96.2	92.7	188.9	18.4	85.8	104.2	
0	306	165	471	1680	10.4	100.7	72.8	173.5	45.3	116.3	161.7	
20	874	71	965	1646	13.1	47.8	68.6	116.3	73.5	51.9	125.4	
76	3411	545	4032	9101	78.8	71.0	71.1	142.2	51.2	64.3	115.5	
262	1441	129	1832	4247	31.6	140.9	15.1	156.0	58.0	76.5	134.6	
60	601	94	755	1540	14.7	89.2	3.4	92.6	51.4	53.5	104.9	
160	1349	94	1603	3048	27.0	65.6	3.1	68.6	59.4	53.5	112.9	
628	1852	276	2756	4967	51.8	145.0	18.8	163.8	53.2	42.7	95.8	
130	843	0	973	2183	22.3	92.1	2.9	94.9	43.7	54.4	98.1	
1240	6086	593	7919	15985	147.3	116.0	11.2	127.2	53.7	54.7	108.5	

	HOUSING UNITS					CARE HOME BEDS			
	Rent			Sale	All	Nursing Care			
	LA	RSL	Both			LA	Pri	Vol	All
Wiltshire									
<i>Kennet</i>	0	779	779	381	1160	0	151	131	282
<i>North Wiltshire</i>	0	421	421	427	848	0	388	200	588
<i>Salisbury</i>	0	843	843	462	1305	0	580	116	696
<i>Swindon</i>	1514	1029	2543	367	2910	0	471	60	531
<i>West Wiltshire</i>	0	1198	1198	863	2061	0	552	103	655
	1514	4270	5784	2500	8284	0	2142	610	2752
Worcestershire									
<i>Bromsgrove</i>	0	1032	1032	362	1394	0	338	87	425
<i>Malvern Hills</i>	0	213	213	399	612	0	340	185	525
<i>Redditch</i>	127	138	265	138	403	0	191	0	191
<i>Worcester</i>	0	992	992	291	1283	0	281	0	281
<i>Wychavon</i>	0	855	855	574	1429	0	330	97	427
<i>Wyre Forest</i>	0	2023	2023	160	2183	0	435	0	435
	127	5253	5380	1924	7304	0	1915	369	2284
England	89068	307322	396390	121735	518125	1338	165092	34339	200769

14 August 2013

CARE HOME BEDS cont.					Provision per 1000 population aged 75+						
Residential Care				All	Popn. (1000s)	Housing Units			Care Home Beds		
<i>LA</i>	<i>Pri</i>	<i>Vol</i>	<i>All</i>	Rent		Sale	All	RC	N	All	
0	106	132	238	520	5.7	137.5	67.3	204.8	42.0	49.8	91.8
0	374	184	558	1146	8.7	48.5	49.2	97.7	64.3	67.7	132.0
0	165	288	453	1149	10.0	84.5	46.3	130.7	45.4	69.7	115.1
41	448	92	581	1112	11.2	226.4	32.7	259.1	51.7	47.3	99.0
0	217	179	396	1051	9.9	121.2	87.3	208.5	40.1	66.2	106.3
41	1310	875	2226	4978	45.4	127.3	55.0	182.3	49.0	60.6	109.5
0	441	118	559	984	7.0	146.7	51.5	198.2	79.5	60.4	139.9
32	389	166	587	1112	7.5	28.5	53.3	81.8	78.4	70.1	148.6
0	96	73	169	360	4.5	59.1	30.8	89.9	37.7	42.6	80.3
78	168	105	351	632	6.4	155.3	45.6	200.9	55.0	44.0	99.0
0	239	137	376	803	9.2	92.6	62.1	154.7	40.7	46.2	86.9
35	289	39	363	798	7.7	264.3	20.9	285.2	47.4	56.8	104.3
145	1622	638	2405	4689	42.3	127.2	45.5	172.7	56.9	54.0	110.9
17275	150009	29704	196988	397757	3704.98	107.0	32.9	139.8	53.2	54.2	107.4

3. Analysis by County

3. Analysis by County

	HOUSING UNITS					CARE HOME BEDS			
	Rent			Sale	All	Nursing Care			
	LA	RSL	Both			LA	Pri	Vol	All
<i>Bedfordshire</i>	1514	2493	4007	991	4998	0	1094	268	1362
<i>Berkshire</i>	848	3875	4723	2680	7403	0	2316	766	3082
<i>Bristol</i>	800	2339	3139	1141	4280	0	851	778	1629
<i>Buckinghamshire</i>	943	4613	5556	2078	7634	0	2066	610	2676
<i>Cambridgeshire</i>	1684	5816	7500	1600	9100	10	2091	560	2661
<i>Cheshire</i>	210	5905	6115	2787	8902	0	4317	1174	5491
<i>Cornwall</i>	0	2964	2964	1023	3987	0	2062	230	2292
<i>Cumbria</i>	0	2377	2377	899	3276	0	1482	152	1634
<i>Derbyshire</i>	2011	8204	10215	1130	11345	0	4029	214	4243
<i>Devon</i>	2270	6212	8482	4753	13235	95	4330	450	4875
<i>Dorset</i>	2017	5339	7356	4808	12164	160	3135	328	3623
<i>Durham</i>	991	7037	8028	713	8741	0	5423	145	5568
<i>East Riding of Yorkshire</i>	2052	1776	3828	1242	5070	0	1445	150	1595
<i>East Sussex</i>	1694	4539	6233	4201	10434	67	3243	908	4218
<i>Essex</i>	5351	7908	13259	6200	19459	0	3403	932	4335
<i>Gloucestershire</i>	797	5110	5907	3082	8989	0	2647	1264	3911
<i>Greater London</i>	12978	33454	46432	10485	56917	88	14399	4995	19482
<i>Greater Manchester</i>	1903	21391	23294	3335	26629	0	7276	2185	9461
<i>Hampshire</i>	4358	8850	13208	7684	20892	642	5860	1169	7671
<i>Herefordshire</i>	0	1174	1174	478	1652	0	756	98	854
<i>Hertfordshire</i>	3410	6534	9944	4041	13985	0	2323	1091	3414
<i>Isle of Wight</i>	0	751	751	498	1249	0	558	0	558
<i>Kent</i>	3131	7235	10366	5976	16342	200	4595	876	5671
<i>Lancashire</i>	2631	11970	14601	2171	16772	0	5651	576	6227
<i>Leicestershire</i>	1984	3171	5155	1514	6669	0	1896	373	2269
<i>Lincolnshire</i>	3063	4703	7766	1236	9002	0	4382	213	4595
<i>Merseyside</i>	0	12831	12831	3130	15961	0	5112	1735	6847
<i>Norfolk</i>	1800	5152	6952	1599	8551	0	2812	163	2975
<i>North Yorkshire</i>	1351	5437	6788	2458	9246	0	4691	654	5345

CARE HOME BEDS cont.**Provision per 1000 population aged 75+**

Residential Care				All	Popn. (1000s)	Housing Units			Care Home Beds		
LA	Pri	Vol	All			Rent	Sale	All	RC	N	All
109	1399	581	2089	3451	33.8	118.5	29.3	147.9	61.8	40.3	102.1
233	1060	92	1385	4467	46.4	101.8	57.7	159.5	29.8	66.4	96.2
531	530	66	1127	2756	28.7	109.2	39.7	148.9	39.2	56.7	95.9
35	977	820	1832	4508	41.8	132.8	49.7	182.4	43.8	64.0	107.7
200	1708	262	2170	4831	48.8	153.6	32.8	186.3	44.4	54.5	98.9
308	2144	963	3415	8906	71.0	86.1	39.2	125.3	48.1	77.3	125.4
0	2093	617	2710	5002	48.8	60.8	21.0	81.7	55.6	47.0	102.5
953	1615	338	2906	4540	41.5	57.3	21.7	79.0	70.0	39.4	109.4
963	2734	218	3915	8158	75.3	135.7	15.0	150.7	52.0	56.4	108.4
732	6886	624	8242	13117	107.9	78.6	44.0	122.6	76.4	45.2	121.5
307	3928	132	4367	7990	79.1	93.0	60.8	153.8	55.2	45.8	101.1
187	3348	195	3730	9298	61.9	129.6	11.5	141.1	60.2	89.9	150.1
166	3187	733	4086	5681	43.6	87.8	28.5	116.3	93.7	36.6	130.3
137	3963	516	4616	8834	80.8	77.1	52.0	129.1	57.1	52.2	109.3
104	8330	760	9194	13529	128.5	103.1	48.2	151.4	71.5	33.7	105.2
273	1592	470	2335	6246	63.9	92.4	48.2	140.6	36.5	61.2	97.7
1132	6836	3605	11573	31055	423.5	109.6	24.8	134.4	27.3	46.0	73.3
614	6534	1592	8740	18201	173.3	134.5	19.2	153.7	50.4	54.6	105.1
745	4688	416	5849	13520	126.3	104.6	60.8	165.4	46.3	60.7	107.0
0	882	0	882	1736	16.0	73.5	29.9	103.5	55.3	53.5	108.8
30	2596	1942	4568	7982	73.3	135.6	55.1	190.7	62.3	46.5	108.8
59	1139	242	1440	1998	15.2	49.4	32.8	82.2	94.8	36.7	131.5
333	6120	1097	7550	13221	124.4	83.3	48.0	131.4	60.7	45.6	106.3
912	6334	363	7609	13836	110.6	132.0	19.6	151.6	68.8	56.3	125.1
706	3370	328	4404	6673	65.0	79.3	23.3	102.5	67.7	34.9	102.6
212	5158	894	6264	10859	80.3	96.8	15.4	112.2	78.0	57.3	135.3
238	4144	674	5056	11903	101.5	126.4	30.8	157.3	49.8	67.5	117.3
846	4109	186	5141	8116	76.8	90.5	20.8	111.4	67.0	38.7	105.7
762	3575	411	4748	10093	83.6	81.2	29.4	110.6	56.8	63.9	120.8

	HOUSING UNITS					CARE HOME BEDS			
	Rent			Sale	All	Nursing Care			
	LA	RSL	Both			LA	Pri	Vol	All
<i>Northamptonshire</i>	3335	3466	6801	980	7781	0	2258	132	2390
<i>Northumberland</i>	0	1807	1807	405	2212	0	1607	55	1662
<i>Nottinghamshire</i>	3100	9594	12694	879	13573	0	3929	237	4166
<i>Oxfordshire</i>	276	3978	4254	2391	6645	0	2156	989	3145
<i>Shropshire</i>	0	3642	3642	1186	4828	40	1954	293	2287
<i>Somerset</i>	764	8503	9267	3699	12966	0	4461	1414	5875
<i>South Yorkshire</i>	3157	5462	8619	532	9151	0	5055	391	5446
<i>Staffordshire</i>	781	5876	6657	1207	7864	0	4488	501	4989
<i>Suffolk</i>	1618	3880	5498	1801	7299	0	1866	758	2624
<i>Surrey</i>	2102	4815	6917	5212	12129	36	4857	1139	6032
<i>Tyne and Wear</i>	1288	9633	10921	1116	12037	0	5198	157	5355
<i>Warwickshire</i>	2436	1616	4052	1768	5820	0	1457	444	1901
<i>West Midlands</i>	7239	15218	22457	4951	27408	0	6610	1552	8162
<i>West Sussex</i>	1540	4058	5598	5604	11202	0	4523	546	5069
<i>West Yorkshire</i>	0	17091	17091	1647	18738	0	6371	1695	8066
<i>Wiltshire</i>	1514	4270	5784	2500	8284	0	2142	610	2752
<i>Worcestershire</i>	127	5253	5380	1924	7304	0	1915	369	2284
<i>England</i>	89068	307322	396390	121735	518125	1338	165092	34339	200769

14 August 2013

CARE HOME BEDS cont.**Provision per 1000 population aged 75+**

Residential Care				All	Popn. (1000s)	Housing Units			Care Home Beds		
LA	Pri	Vol	All			Rent	Sale	All	RC	N	All
384	2226	197	2807	5197	42.2	161.0	23.2	184.2	66.5	56.6	123.0
43	1564	94	1701	3363	24.6	73.4	16.5	89.9	69.1	67.5	136.7
482	3818	325	4625	8791	75.7	167.6	11.6	179.3	61.1	55.0	116.1
0	698	702	1400	4545	42.2	100.8	56.6	157.4	33.2	74.5	107.7
157	1493	411	2061	4348	32.9	110.7	36.1	146.8	62.7	69.5	132.2
106	2966	1384	4456	10331	81.3	113.9	45.5	159.4	54.8	72.2	127.0
508	3579	742	4829	10275	95.8	90.0	5.6	95.5	50.4	56.9	107.3
504	2998	91	3593	8582	74.9	88.9	16.1	105.0	48.0	66.6	114.6
0	3067	454	3521	6145	59.9	91.7	30.0	121.8	58.7	43.8	102.5
313	3052	1466	4831	10863	84.1	82.2	61.9	144.1	57.4	71.7	129.1
344	3726	290	4360	9715	81.0	134.9	13.8	148.7	53.9	66.1	120.0
0	1526	566	2092	3993	38.3	105.7	46.1	151.9	54.6	49.6	104.2
1105	5888	1194	8187	16349	186.3	120.6	26.6	147.1	44.0	43.8	87.8
76	3411	545	4032	9101	78.8	71.0	71.1	142.2	51.2	64.3	115.5
1240	6086	593	7919	15985	147.3	116.0	11.2	127.2	53.7	54.7	108.5
41	1310	875	2226	4978	45.4	127.3	55.0	182.3	49.0	60.6	109.5
145	1622	638	2405	4689	42.3	127.2	45.5	172.7	56.9	54.0	110.9
17275	150009	29704	196988	397757	3704.98	107.0	32.9	139.8	53.2	54.2	107.4

4. Analysis by Region & County

4. Analysis by Region and County

	HOUSING UNITS					CARE HOME BEDS				
	Rent			Sale	All	Nursing Care				
	LA	RSL	Both			LA	Pri	Vol	All	
<i>East Midlands</i>										
<i>Derbyshire</i>	2011	8204	10215	1130	11345	0	4029	214	4243	
<i>Leicestershire</i>	1984	3171	5155	1514	6669	0	1896	373	2269	
<i>Lincolnshire</i>	3063	2557	5620	1049	6669	0	3347	173	3520	
<i>Northamptonshire</i>	3335	3466	6801	980	7781	0	2258	132	2390	
<i>Nottinghamshire</i>	3100	9594	12694	879	13573	0	3929	237	4166	
	13493	26992	40485	5552	46037	0	15459	1129	16588	
<i>East of England</i>										
<i>Bedfordshire</i>	1514	2493	4007	991	4998	0	1094	268	1362	
<i>Cambridgeshire</i>	1684	5816	7500	1600	9100	10	2091	560	2661	
<i>Essex</i>	5351	7908	13259	6200	19459	0	3403	932	4335	
<i>Hertfordshire</i>	3410	6534	9944	4041	13985	0	2323	1091	3414	
<i>Norfolk</i>	1800	5152	6952	1599	8551	0	2812	163	2975	
<i>Suffolk</i>	1618	3880	5498	1801	7299	0	1866	758	2624	
	15377	31783	47160	16232	63392	10	13589	3772	17371	
<i>London</i>										
<i>Greater London</i>	12978	33454	46432	10485	56917	88	14399	4995	19482	
	12978	33454	46432	10485	56917	88	14399	4995	19482	
<i>North East</i>										
<i>Durham</i>	991	7037	8028	713	8741	0	5423	145	5568	
<i>North Yorkshire</i>	0	508	508	183	691	0	563	101	664	
<i>Northumberland</i>	0	1807	1807	405	2212	0	1607	55	1662	
<i>Tyne and Wear</i>	1288	9633	10921	1116	12037	0	5198	157	5355	
	2279	18985	21264	2417	23681	0	12791	458	13249	

CARE HOME BEDS cont.**Provision per 1000 population aged 75+**

Residential Care					All	Popn.	Housing Units			Care Home Beds		
<i>LA</i>	<i>Pri</i>	<i>Vol</i>	<i>All</i>		Rent		Sale	All	RC	N	All	
963	2734	218	3915	8158	75.3	135.7	15.0	150.7	52.0	56.4	108.4	
706	3370	328	4404	6673	65.0	79.3	23.3	102.5	67.7	34.9	102.6	
152	3030	730	3912	7432	56.3	99.8	18.6	118.4	69.4	62.5	131.9	
384	2226	197	2807	5197	42.2	161.0	23.2	184.2	66.5	56.6	123.0	
482	3818	325	4625	8791	75.7	167.6	11.6	179.3	61.1	55.0	116.1	
2687	15178	1798	19663	36251	314.6	128.7	17.6	146.3	62.5	52.7	115.2	
109	1399	581	2089	3451	33.8	118.5	29.3	147.9	61.8	40.3	102.1	
200	1708	262	2170	4831	48.8	153.6	32.8	186.3	44.4	54.5	98.9	
104	8330	760	9194	13529	128.5	103.1	48.2	151.4	71.5	33.7	105.2	
30	2596	1942	4568	7982	73.3	135.6	55.1	190.7	62.3	46.5	108.8	
846	4109	186	5141	8116	76.8	90.5	20.8	111.4	67.0	38.7	105.7	
0	3067	454	3521	6145	59.9	91.7	30.0	121.8	58.7	43.8	102.5	
1289	21209	4185	26683	44054	421.3	111.9	38.5	150.5	63.3	41.2	104.6	
1132	6836	3605	11573	31055	423.5	109.6	24.8	134.4	27.3	46.0	73.3	
1132	6836	3605	11573	31055	423.5	109.6	24.8	134.4	27.3	46.0	73.3	
187	3348	195	3730	9298	61.9	129.6	11.5	141.1	60.2	89.9	150.1	
0	402	0	402	1066	10.5	48.2	17.3	65.5	38.1	62.9	101.1	
43	1564	94	1701	3363	24.6	73.4	16.5	89.9	69.1	67.5	136.7	
344	3726	290	4360	9715	81.0	134.9	13.8	148.7	53.9	66.1	120.0	
574	9040	579	10193	23442	178.0	119.4	13.6	133.0	57.3	74.4	131.7	

	HOUSING UNITS					CARE HOME BEDS			
	Rent			Sale	All	Nursing Care			
	LA	RSL	Both			LA	Pri	Vol	All
North West									
<i>Cheshire</i>	210	5905	6115	2787	8902	0	4317	1174	5491
<i>Cumbria</i>	0	2377	2377	899	3276	0	1482	152	1634
<i>Greater Manchester</i>	1903	21391	23294	3335	26629	0	7276	2185	9461
<i>Lancashire</i>	2631	11970	14601	2171	16772	0	5651	576	6227
<i>Merseyside</i>	0	12831	12831	3130	15961	0	5112	1735	6847
	4744	54474	59218	12322	71540	0	23838	5822	29660
South East									
<i>Berkshire</i>	848	3875	4723	2680	7403	0	2316	766	3082
<i>Buckinghamshire</i>	943	4613	5556	2078	7634	0	2066	610	2676
<i>East Sussex</i>	1694	4539	6233	4201	10434	67	3243	908	4218
<i>Hampshire</i>	4358	8850	13208	7684	20892	642	5860	1169	7671
<i>Isle of Wight</i>	0	751	751	498	1249	0	558	0	558
<i>Kent</i>	3131	7235	10366	5976	16342	200	4595	876	5671
<i>Oxfordshire</i>	276	3978	4254	2391	6645	0	2156	989	3145
<i>Surrey</i>	2102	4815	6917	5212	12129	36	4857	1139	6032
<i>West Sussex</i>	1540	4058	5598	5604	11202	0	4523	546	5069
	14892	42714	57606	36324	93930	945	30174	7003	38122
South West									
<i>Bristol</i>	800	2339	3139	1141	4280	0	851	778	1629
<i>Cornwall</i>	0	2964	2964	1023	3987	0	2062	230	2292
<i>Devon</i>	2270	6212	8482	4753	13235	95	4330	450	4875
<i>Dorset</i>	2017	5339	7356	4808	12164	160	3135	328	3623
<i>Gloucestershire</i>	797	5110	5907	3082	8989	0	2647	1264	3911
<i>Somerset</i>	764	8503	9267	3699	12966	0	4461	1414	5875
<i>Wiltshire</i>	1514	4270	5784	2500	8284	0	2142	610	2752
	8162	34737	42899	21006	63905	255	19628	5074	24957

CARE HOME BEDS cont.**Provision per 1000 population aged 75+**

Residential Care				All	Popn.	Housing Units			Care Home Beds		
LA	Pri	Vol	All			Rent	Sale	All	RC	N	All
308	2144	963	3415	8906	71.0	86.1	39.2	125.3	48.1	77.3	125.4
953	1615	338	2906	4540	41.5	57.3	21.7	79.0	70.0	39.4	109.4
614	6534	1592	8740	18201	173.3	134.5	19.2	153.7	50.4	54.6	105.1
912	6334	363	7609	13836	110.6	132.0	19.6	151.6	68.8	56.3	125.1
238	4144	674	5056	11903	101.5	126.4	30.8	157.3	49.8	67.5	117.3
3025	20771	3930	27726	57386	497.9	118.9	24.7	143.7	55.7	59.6	115.3
233	1060	92	1385	4467	46.4	101.8	57.7	159.5	29.8	66.4	96.2
35	977	820	1832	4508	41.8	132.8	49.7	182.4	43.8	64.0	107.7
137	3963	516	4616	8834	80.8	77.1	52.0	129.1	57.1	52.2	109.3
745	4688	416	5849	13520	126.3	104.6	60.8	165.4	46.3	60.7	107.0
59	1139	242	1440	1998	15.2	49.4	32.8	82.2	94.8	36.7	131.5
333	6120	1097	7550	13221	124.4	83.3	48.0	131.4	60.7	45.6	106.3
0	698	702	1400	4545	42.2	100.8	56.6	157.4	33.2	74.5	107.7
313	3052	1466	4831	10863	84.1	82.2	61.9	144.1	57.4	71.7	129.1
76	3411	545	4032	9101	78.8	71.0	71.1	142.2	51.2	64.3	115.5
1931	25108	5896	32935	71057	640.1	90.0	56.7	146.7	51.5	59.6	111.0
531	530	66	1127	2756	28.7	109.2	39.7	148.9	39.2	56.7	95.9
0	2093	617	2710	5002	48.8	60.8	21.0	81.7	55.6	47.0	102.5
732	6886	624	8242	13117	107.9	78.6	44.0	122.6	76.4	45.2	121.5
307	3928	132	4367	7990	79.1	93.0	60.8	153.8	55.2	45.8	101.1
273	1592	470	2335	6246	63.9	92.4	48.2	140.6	36.5	61.2	97.7
106	2966	1384	4456	10331	81.3	113.9	45.5	159.4	54.8	72.2	127.0
41	1310	875	2226	4978	45.4	127.3	55.0	182.3	49.0	60.6	109.5
1990	19305	4168	25463	50420	455.2	94.2	46.1	140.4	55.9	54.8	110.8

	HOUSING UNITS					CARE HOME BEDS			
	Rent			Sale	All	Nursing Care			
	LA	RSL	Both			LA	Pri	Vol	All
<i>West Midlands</i>									
<i>Herefordshire</i>	0	1174	1174	478	1652	0	756	98	854
<i>Shropshire</i>	0	3642	3642	1186	4828	40	1954	293	2287
<i>Staffordshire</i>	781	5876	6657	1207	7864	0	4488	501	4989
<i>Warwickshire</i>	2436	1616	4052	1768	5820	0	1457	444	1901
<i>West Midlands</i>	7239	15218	22457	4951	27408	0	6610	1552	8162
<i>Worcestershire</i>	127	5253	5380	1924	7304	0	1915	369	2284
	10583	32779	43362	11514	54876	40	17180	3257	20477
<i>Yorkshire & The Humber</i>									
<i>East Riding of Yorkshire</i>	2052	1776	3828	1242	5070	0	1445	150	1595
<i>Lincolnshire</i>	0	2146	2146	187	2333	0	1035	40	1075
<i>North Yorkshire</i>	1351	4929	6280	2275	8555	0	4128	553	4681
<i>South Yorkshire</i>	3157	5462	8619	532	9151	0	5055	391	5446
<i>West Yorkshire</i>	0	17091	17091	1647	18738	0	6371	1695	8066
	6560	31404	37964	5883	43847	0	18034	2829	20863
<i>England</i>	89068	307322	396390	121735	518125	1338	165092	34339	200769

14 August 2013

CARE HOME BEDS cont.					Provision per 1000 population aged 75+						
Residential Care				All	Popn.	Housing Units			Care Home Beds		
<i>LA</i>	<i>Pri</i>	<i>Vol</i>	<i>All</i>	Rent		Sale	All	RC	N	All	
0	882	0	882	1736	16.0	73.5	29.9	103.5	55.3	53.5	108.8
157	1493	411	2061	4348	32.9	110.7	36.1	146.8	62.7	69.5	132.2
504	2998	91	3593	8582	74.9	88.9	16.1	105.0	48.0	66.6	114.6
0	1526	566	2092	3993	38.3	105.7	46.1	151.9	54.6	49.6	104.2
1105	5888	1194	8187	16349	186.3	120.6	26.6	147.1	44.0	43.8	87.8
145	1622	638	2405	4689	42.3	127.2	45.5	172.7	56.9	54.0	110.9
1911	14409	2900	19220	39697	390.6	111.0	29.5	140.5	49.2	52.4	101.6
166	3187	733	4086	5681	43.6	87.8	28.5	116.3	93.7	36.6	130.3
60	2128	164	2352	3427	23.9	89.7	7.8	97.5	98.3	44.9	143.2
762	3173	411	4346	9027	73.0	86.0	31.2	117.1	59.5	64.1	123.6
508	3579	742	4829	10275	95.8	90.0	5.6	95.5	50.4	56.9	107.3
1240	6086	593	7919	15985	147.3	116.0	11.2	127.2	53.7	54.7	108.5
2736	18153	2643	23532	44395	383.7	98.9	15.3	114.3	61.3	54.4	115.7
17275	150009	29704	196988	397757	3704.98	107.0	32.9	139.8	53.2	54.2	107.4

5. Analysis by Region, County & District

5. Analysis by Region, County and District

	HOUSING UNITS					CARE HOME BEDS				
	Rent			Sale	All	Nursing Care				
	LA	RSL	Both			LA	Pri	Vol	All	
East Midlands REGION										
Derbyshire										
<i>Amber Valley</i>	0	1996	1996	139	2135	0	674	46	720	
<i>Bolsover</i>	470	122	592	0	592	0	334	0	334	
<i>Chesterfield</i>	766	195	961	155	1116	0	493	0	493	
<i>Derby</i>	0	2392	2392	291	2683	0	852	80	932	
<i>Derbyshire Dales</i>	0	829	829	205	1034	0	353	48	401	
<i>Erewash</i>	0	1799	1799	155	1954	0	378	40	418	
<i>High Peak</i>	0	626	626	154	780	0	191	0	191	
<i>North East Derbyshire</i>	0	147	147	0	147	0	484	0	484	
<i>South Derbyshire</i>	775	98	873	31	904	0	270	0	270	
County totals	2011	8204	10215	1130	11345	0	4029	214	4243	
Leicestershire										
<i>Blaby</i>	0	900	900	99	999	0	0	60	60	
<i>Charnwood</i>	479	310	789	352	1141	0	289	0	289	
<i>Harborough</i>	0	517	517	349	866	0	286	0	286	
<i>Hinckley and Bosworth</i>	362	117	479	191	670	0	216	0	216	
<i>Leicester</i>	402	801	1203	140	1343	0	667	186	853	
<i>Melton</i>	250	48	298	21	319	0	61	0	61	
<i>North West Leicestershire</i>	352	59	411	85	496	0	134	60	194	
<i>Oadby and Wigston</i>	139	125	264	211	475	0	113	67	180	
<i>Rutland</i>	0	294	294	66	360	0	130	0	130	
County totals	1984	3171	5155	1514	6669	0	1896	373	2269	

CARE HOME BEDS cont.					Provision per 1000 population aged 75+							
Residential Care				All	Popn.	Housing Units			Care Home Beds			
<i>LA</i>	<i>Pri</i>	<i>Vol</i>	<i>All</i>	Rent		Sale	All	RC	N	All		
117	329	0	446	1166	9.4	211.6	14.7	226.4	47.3	76.3	123.6	
40	123	0	163	497	5.8	102.3	0.0	102.3	28.2	57.7	85.9	
183	345	44	572	1065	8.5	112.6	18.2	130.8	67.0	57.8	124.8	
297	556	100	953	1885	16.9	141.3	17.2	158.5	56.3	55.0	111.3	
77	222	0	299	700	6.3	130.7	32.3	163.0	47.1	63.2	110.3	
117	253	40	410	828	8.3	217.8	18.8	236.6	49.6	50.6	100.2	
30	317	34	381	572	6.5	95.7	23.5	119.3	58.3	29.2	87.5	
25	203	0	228	712	8.0	18.4	0.0	18.4	28.6	60.7	89.3	
77	386	0	463	733	5.5	159.8	5.7	165.5	84.8	49.4	134.2	
963	2734	218	3915	8158	75.3	135.7	15.0	150.7	52.0	56.4	108.4	
64	416	47	527	587	6.0	151.2	16.6	167.9	88.6	10.1	98.6	
80	551	31	662	951	10.5	75.2	33.6	108.8	63.1	27.6	90.7	
80	275	0	355	641	5.5	93.2	62.9	156.1	64.0	51.6	115.6	
80	297	38	415	631	7.4	64.5	25.7	90.2	55.9	29.1	84.9	
291	849	180	1320	2173	18.6	64.6	7.5	72.1	70.9	45.8	116.7	
31	232	0	263	324	3.7	80.7	5.7	86.4	71.3	16.5	87.8	
40	310	0	350	544	6.5	63.5	13.1	76.6	54.1	30.0	84.1	
40	264	32	336	516	4.2	62.9	50.3	113.3	80.1	42.9	123.0	
0	176	0	176	306	2.7	110.8	24.9	135.6	66.3	49.0	115.3	
706	3370	328	4404	6673	65.0	79.3	23.3	102.5	67.7	34.9	102.6	

	HOUSING UNITS					CARE HOME BEDS			
	Rent			Sale	All	Nursing Care			
	LA	RSL	Both			LA	Pri	Vol	All
Lincolnshire									
<i>Boston</i>	0	596	596	26	622	0	350	0	350
<i>East Lindsey</i>	0	1052	1052	90	1142	0	624	0	624
<i>Lincoln</i>	395	207	602	169	771	0	356	173	529
<i>North Kesteven</i>	413	112	525	160	685	0	482	0	482
<i>South Holland</i>	1001	0	1001	122	1123	0	333	0	333
<i>South Kesteven</i>	1254	266	1520	432	1952	0	464	0	464
<i>West Lindsey</i>	0	324	324	50	374	0	738	0	738
County totals	3063	2557	5620	1049	6669	0	3347	173	3520
Northamptonshire									
<i>Corby</i>	397	70	467	0	467	0	160	0	160
<i>Daventry</i>	0	262	262	0	262	0	334	0	334
<i>East Northamptonshire</i>	0	972	972	97	1069	0	293	132	425
<i>Kettering</i>	405	209	614	116	730	0	284	0	284
<i>Northampton</i>	2533	747	3280	542	3822	0	630	0	630
<i>South Northamptonshire</i>	0	574	574	225	799	0	362	0	362
<i>Wellingborough</i>	0	632	632	0	632	0	195	0	195
County totals	3335	3466	6801	980	7781	0	2258	132	2390
Nottinghamshire									
<i>Ashfield</i>	43	107	150	0	150	0	458	0	458
<i>Bassetlaw</i>	0	557	557	56	613	0	560	0	560
<i>Broxtowe</i>	1482	187	1669	142	1811	0	441	0	441
<i>Gedling</i>	0	1209	1209	91	1300	0	540	49	589
<i>Mansfield</i>	1575	82	1657	0	1657	0	330	0	330
<i>Newark and Sherwood</i>	0	1946	1946	38	1984	0	420	0	420
<i>Nottingham</i>	0	4160	4160	198	4358	0	651	188	839
<i>Rushcliffe</i>	0	1346	1346	354	1700	0	529	0	529
County totals	3100	9594	12694	879	13573	0	3929	237	4166
East Midlands REGION	13493	26992	40485	5552	46037	0	15459	1129	16588

CARE HOME BEDS cont.					Provision per 1000 population aged 75+							
Residential Care				All	Popn.	Housing Units			Care Home Beds			
<i>LA</i>	<i>Pri</i>	<i>Vol</i>	<i>All</i>	Rent		Sale	All	RC	N	All		
20	267	39	326	676	5.1	117.9	5.1	123.0	64.5	69.2	133.7	
30	851	106	987	1611	13.1	80.3	6.9	87.1	75.3	47.6	122.9	
21	223	281	525	1054	6.6	90.9	25.5	116.4	79.3	79.9	159.1	
0	417	0	417	899	7.8	67.1	20.5	87.6	53.3	61.6	114.9	
22	548	62	632	965	7.3	136.4	16.6	153.0	86.1	45.4	131.5	
24	441	156	621	1085	9.8	155.0	44.1	199.1	63.3	47.3	110.6	
35	283	86	404	1142	6.6	49.2	7.6	56.8	61.4	112.1	173.5	
152	3030	730	3912	7432	56.3	99.8	18.6	118.4	69.4	62.5	131.9	
0	205	0	205	365	3.1	150.4	0.0	150.4	66.0	51.5	117.6	
113	111	0	224	558	4.3	60.5	0.0	60.5	51.7	77.1	128.9	
0	319	99	418	843	5.5	175.5	17.5	193.0	75.5	76.7	152.2	
0	573	0	573	857	6.3	96.9	18.3	115.2	90.4	44.8	135.2	
236	731	50	1017	1647	12.9	254.6	42.1	296.6	78.9	48.9	127.8	
35	115	0	150	512	5.0	114.4	44.8	159.3	29.9	72.2	102.1	
0	172	48	220	415	5.0	125.8	0.0	125.8	43.8	38.8	82.6	
384	2226	197	2807	5197	42.2	161.0	23.2	184.2	66.5	56.6	123.0	
29	514	51	594	1052	8.3	18.1	0.0	18.1	71.5	55.2	126.7	
79	549	0	628	1188	7.9	70.5	7.1	77.5	79.4	70.8	150.3	
0	389	79	468	909	8.1	204.8	17.4	222.2	57.4	54.1	111.5	
38	266	51	355	944	8.8	137.2	10.3	147.5	40.3	66.8	107.1	
40	527	0	567	897	7.4	223.0	0.0	223.0	76.3	44.4	120.7	
94	564	23	681	1101	8.6	225.5	4.4	229.9	78.9	48.7	127.6	
202	729	102	1033	1872	18.3	226.9	10.8	237.7	56.3	45.8	102.1	
0	280	19	299	828	8.2	165.1	43.4	208.5	36.7	64.9	101.6	
482	3818	325	4625	8791	75.7	167.6	11.6	179.3	61.1	55.0	116.1	
2687	15178	1798	19663	36251	314.599	128.7	17.6	146.3	62.5	52.7	115.2	

	HOUSING UNITS					CARE HOME BEDS				
	Rent			Sale	All	Nursing Care				
	LA	RSL	Both			LA	Pri	Vol	All	
East of England REGION										
Bedfordshire										
<i>Bedford</i>	0	1296	1296	318	1614	0	327	62	389	
<i>Luton</i>	908	342	1250	150	1400	0	106	206	312	
<i>Mid Bedfordshire</i>	0	635	635	214	849	0	388	0	388	
<i>South Bedfordshire</i>	606	220	826	309	1135	0	273	0	273	
County totals	1514	2493	4007	991	4998	0	1094	268	1362	
Cambridgeshire										
<i>Cambridge</i>	340	531	871	291	1162	10	539	147	696	
<i>East Cambridgeshire</i>	0	1000	1000	119	1119	0	260	0	260	
<i>Fenland</i>	0	741	741	0	741	0	416	92	508	
<i>Huntingdonshire</i>	0	1063	1063	438	1501	0	234	103	337	
<i>Peterborough</i>	0	2199	2199	457	2656	0	360	156	516	
<i>South Cambridgeshire</i>	1344	282	1626	295	1921	0	282	62	344	
County totals	1684	5816	7500	1600	9100	10	2091	560	2661	
Essex										
<i>Basildon</i>	1641	498	2139	377	2516	0	173	169	342	
<i>Braintree</i>	0	771	771	825	1596	0	363	0	363	
<i>Brentwood</i>	484	162	646	325	971	0	238	40	278	
<i>Castle point</i>	279	72	351	210	561	0	113	133	246	
<i>Chelmsford</i>	0	1259	1259	780	2039	0	414	281	695	
<i>Colchester</i>	0	912	912	279	1191	0	378	156	534	
<i>Epping Forest</i>	490	310	800	360	1160	0	424	36	460	
<i>Harlow</i>	477	218	695	0	695	0	223	0	223	
<i>Maldon</i>	0	714	714	314	1028	0	78	0	78	
<i>Rochford</i>	0	747	747	430	1177	0	94	0	94	
<i>Southend-on-Sea</i>	0	1376	1376	939	2315	0	333	32	365	
<i>Tendring</i>	321	576	897	928	1825	0	241	85	326	
<i>Thurrock</i>	1230	95	1325	186	1511	0	271	0	271	
<i>Uttlesford</i>	429	198	627	247	874	0	60	0	60	
County totals	5351	7908	13259	6200	19459	0	3403	932	4335	

CARE HOME BEDS cont.					Provision per 1000 population aged 75+							
Residential Care				All	Popn.	Housing Units			Care Home Beds			
<i>LA</i>	<i>Pri</i>	<i>Vol</i>	<i>All</i>	Rent		Sale	All	RC	N	All		
0	462	285	747	1136	10.3	125.5	30.8	156.2	72.3	37.7	110.0	
109	576	25	710	1022	9.4	133.2	16.0	149.1	75.6	33.2	108.9	
0	24	138	162	550	7.2	88.2	29.7	118.0	22.5	53.9	76.4	
0	337	133	470	743	6.9	119.9	44.8	164.7	68.2	39.6	107.8	
109	1399	581	2089	3451	33.8	118.5	29.3	147.9	61.8	40.3	102.1	
0	315	220	535	1231	7.5	116.2	38.8	155.0	71.4	92.8	164.2	
0	90	42	132	392	5.5	181.8	21.6	203.5	24.0	47.3	71.3	
32	321	0	353	861	7.4	100.7	0.0	100.7	48.0	69.1	117.0	
0	481	0	481	818	9.3	114.0	47.0	161.0	51.6	36.1	87.7	
133	385	0	518	1034	10.1	218.2	45.3	263.5	51.4	51.2	102.6	
35	116	0	151	495	9.1	178.9	32.5	211.4	16.6	37.8	54.5	
200	1708	262	2170	4831	48.8	153.6	32.8	186.3	44.4	54.5	98.9	
0	590	0	590	932	10.8	197.9	34.9	232.8	54.6	31.6	86.2	
0	892	126	1018	1381	9.7	79.6	85.1	164.7	105.1	37.5	142.5	
0	428	0	428	706	5.9	110.0	55.4	165.4	72.9	47.4	120.3	
0	481	0	481	727	6.7	52.4	31.4	83.8	71.8	36.7	108.5	
0	379	26	405	1100	10.6	118.8	73.6	192.4	38.2	65.6	103.8	
0	737	95	832	1366	11.1	82.2	25.1	107.3	75.0	48.1	123.1	
0	640	65	705	1165	9.9	81.1	36.5	117.5	71.4	46.6	118.0	
0	60	61	121	344	4.8	143.4	0.0	143.4	25.0	46.0	71.0	
0	406	0	406	484	4.2	170.8	75.1	245.9	97.1	18.7	115.8	
0	247	0	247	341	6.3	119.5	68.8	188.3	39.5	15.0	54.6	
59	1254	246	1559	1924	16.4	84.2	57.4	141.6	95.3	22.3	117.7	
0	1562	103	1665	1991	18.6	48.1	49.8	97.9	89.3	17.5	106.8	
45	243	0	288	559	8.7	152.2	21.4	173.6	33.1	31.1	64.2	
0	411	38	449	509	5.0	126.7	49.9	176.6	90.7	12.1	102.8	
104	8330	760	9194	13529	128.5	103.1	48.2	151.4	71.5	33.7	105.2	

	HOUSING UNITS					CARE HOME BEDS			
	Rent			Sale	All	Nursing Care			
	LA	RSL	Both			LA	Pri	Vol	All
<i>Hertfordshire</i>									
<i>Broxbourne</i>	0	487	487	400	887	0	22	0	22
<i>Dacorum</i>	1328	243	1571	286	1857	0	182	32	214
<i>East Hertfordshire</i>	0	1079	1079	409	1488	0	521	59	580
<i>Hertsmere</i>	0	729	729	533	1262	0	385	130	515
<i>North Hertfordshire</i>	0	957	957	778	1735	0	592	51	643
<i>St Albans</i>	224	207	431	518	949	0	115	122	237
<i>Stevenage</i>	0	1177	1177	84	1261	0	138	120	258
<i>Three Rivers</i>	0	613	613	267	880	0	193	85	278
<i>Watford</i>	0	671	671	479	1150	0	175	211	386
<i>Welwyn Hatfield</i>	1858	371	2229	287	2516	0	0	281	281
<i>County totals</i>	3410	6534	9944	4041	13985	0	2323	1091	3414
<i>Norfolk</i>									
<i>Breckland</i>	0	854	854	102	956	0	642	0	642
<i>Broadland</i>	0	563	563	328	891	0	559	0	559
<i>Great Yarmouth</i>	941	135	1076	101	1177	0	271	0	271
<i>Kings Lynn West Norfolk</i>	0	1090	1090	231	1321	0	382	24	406
<i>North Norfolk</i>	0	640	640	279	919	0	331	89	420
<i>Norwich</i>	859	906	1765	454	2219	0	310	0	310
<i>South Norfolk</i>	0	964	964	104	1068	0	317	50	367
<i>County totals</i>	1800	5152	6952	1599	8551	0	2812	163	2975
<i>Suffolk</i>									
<i>Babergh</i>	320	128	448	43	491	0	191	52	243
<i>Forest Heath</i>	0	426	426	147	573	0	220	55	275
<i>Ipswich</i>	538	816	1354	445	1799	0	305	297	602
<i>Mid Suffolk</i>	407	231	638	297	935	0	157	181	338
<i>St Edmundsbury</i>	0	832	832	232	1064	0	376	74	450
<i>Suffolk Coastal</i>	0	860	860	546	1406	0	443	48	491
<i>Waveney</i>	353	587	940	91	1031	0	174	51	225
<i>County totals</i>	1618	3880	5498	1801	7299	0	1866	758	2624
<i>East of England REGION</i>	15377	31783	47160	16232	63392	10	13589	3772	17371

CARE HOME BEDS cont.					Provision per 1000 population aged 75+						
Residential Care				All	Popn.	Housing Units			Care Home Beds		
<i>LA</i>	<i>Pri</i>	<i>Vol</i>	<i>All</i>	Rent		Sale	All	RC	N	All	
0	94	120	214	236	5.4	90.9	74.7	165.6	39.9	4.1	44.1
0	489	129	618	832	9.7	162.3	29.5	191.9	63.8	22.1	86.0
0	193	142	335	915	8.0	135.1	51.2	186.3	42.0	72.6	114.6
0	285	221	506	1021	7.9	92.3	67.5	159.8	64.1	65.2	129.3
30	182	308	520	1163	9.1	105.0	85.4	190.4	57.1	70.6	127.6
0	324	364	688	925	9.0	48.1	57.8	105.9	76.8	26.4	103.2
0	172	90	262	520	4.8	246.9	17.6	264.5	55.0	54.1	109.1
0	275	162	437	715	6.7	92.1	40.1	132.3	65.7	41.8	107.5
0	312	211	523	909	5.1	131.3	93.7	225.0	102.3	75.5	177.9
0	270	195	465	746	7.8	284.8	36.7	321.5	59.4	35.9	95.3
30	2596	1942	4568	7982	73.3	135.6	55.1	190.7	62.3	46.5	108.8
159	801	0	960	1602	11.2	76.4	9.1	85.5	85.9	57.4	143.3
0	578	34	612	1171	10.7	52.7	30.7	83.4	57.3	52.4	109.7
92	551	0	643	914	8.6	124.5	11.7	136.2	74.4	31.4	105.8
114	698	0	812	1218	13.5	80.7	17.1	97.9	60.2	30.1	90.2
50	555	40	645	1065	12.0	53.3	23.2	76.5	53.7	34.9	88.6
401	487	92	980	1290	10.6	166.4	42.8	209.2	92.4	29.2	121.6
30	439	20	489	856	10.2	94.8	10.2	105.1	48.1	36.1	84.2
846	4109	186	5141	8116	76.8	90.5	20.8	111.4	67.0	38.7	105.7
0	532	0	532	775	7.3	61.2	5.9	67.1	72.7	33.2	105.9
0	54	0	54	329	4.0	106.0	36.6	142.5	13.4	68.4	81.8
0	542	162	704	1306	9.7	139.3	45.8	185.1	72.4	61.9	134.4
0	297	22	319	657	7.2	88.2	41.0	129.2	44.1	46.7	90.8
0	373	61	434	884	7.7	108.5	30.3	138.8	56.6	58.7	115.3
0	541	83	624	1115	11.8	72.9	46.3	119.2	52.9	41.6	94.5
0	728	126	854	1079	12.2	77.1	7.5	84.6	70.1	18.5	88.5
0	3067	454	3521	6145	59.9	91.7	30.0	121.8	58.7	43.8	102.5
1289	21209	4185	26683	44054	421.275	111.9	38.5	150.5	63.3	41.2	104.6

	HOUSING UNITS					CARE HOME BEDS				
	Rent			Sale	All	Nursing Care				
	LA	RSL	Both			LA	Pri	Vol	All	
London REGION										
Greater London										
<i>Barking</i>	746	393	1139	160	1299	0	406	120	526	
<i>Barnet</i>	0	1600	1600	795	2395	0	803	481	1284	
<i>Bexley</i>	0	1424	1424	874	2298	0	323	220	543	
<i>Brent</i>	83	1103	1186	371	1557	0	487	157	644	
<i>Bromley</i>	0	2117	2117	1140	3257	0	576	457	1033	
<i>Camden</i>	870	1082	1952	47	1999	0	160	20	180	
<i>City of London</i>	0	18	18	0	18	0	0	0	0	
<i>Croydon</i>	1309	988	2297	725	3022	0	1244	74	1318	
<i>Ealing</i>	1089	590	1679	288	1967	0	597	529	1126	
<i>Enfield</i>	0	1491	1491	725	2216	0	386	184	570	
<i>Greenwich</i>	995	694	1689	177	1866	0	253	421	674	
<i>Hackney</i>	0	1713	1713	72	1785	0	98	77	175	
<i>Hammersmith</i>	0	796	796	0	796	0	304	95	399	
<i>Haringey</i>	1170	833	2003	44	2047	32	148	0	180	
<i>Harrow</i>	549	550	1099	548	1647	0	442	155	597	
<i>Havering</i>	759	514	1273	710	1983	0	825	107	932	
<i>Hillingdon</i>	885	578	1463	327	1790	0	660	83	743	
<i>Hounslow</i>	0	1140	1140	206	1346	0	585	0	585	
<i>Islington</i>	31	934	965	61	1026	0	391	135	526	
<i>Kensington and Chelsea</i>	204	1096	1300	80	1380	56	95	53	204	
<i>Kingston</i>	997	228	1225	319	1544	0	464	92	556	
<i>Lambeth</i>	739	1291	2030	74	2104	0	650	179	829	
<i>Lewisham</i>	624	668	1292	213	1505	0	472	184	656	
<i>Merton</i>	0	873	873	319	1192	0	435	247	682	
<i>Newham</i>	0	1353	1353	0	1353	0	348	120	468	
<i>Redbridge</i>	123	1134	1257	922	2179	0	482	432	914	
<i>Richmond</i>	0	1011	1011	199	1210	0	527	0	527	
<i>Southwark</i>	715	613	1328	34	1362	0	331	0	331	
<i>Sutton</i>	0	1330	1330	535	1865	0	642	0	642	
<i>Tower Hamlets</i>	0	966	966	0	966	0	75	141	216	
<i>Waltham Forest</i>	0	1298	1298	293	1591	0	263	0	263	
<i>Wandsworth</i>	1090	965	2055	154	2209	0	773	232	1005	

CARE HOME BEDS cont.					Provision per 1000 population aged 75+							
Residential Care				All	Popn.	Housing Units			Care Home Beds			
<i>LA</i>	<i>Pri</i>	<i>Vol</i>	<i>All</i>	Rent		Sale	All	RC	N	All		
35	107	44	186	712	12.0	94.8	13.3	108.2	15.5	43.8	59.3	
44	544	713	1301	2585	22.7	70.5	35.0	105.6	57.4	56.6	114.0	
0	169	384	553	1096	16.2	87.7	53.9	141.6	34.1	33.5	67.5	
39	165	100	304	948	12.6	94.3	29.5	123.7	24.2	51.2	75.3	
0	421	147	568	1601	24.3	87.1	46.9	134.1	23.4	42.5	65.9	
146	46	34	226	406	10.0	195.4	4.7	200.1	22.6	18.0	40.6	
0	0	0	0	0	0.4	40.2	0.0	40.2	0.0	0.0	0.0	
0	594	69	663	1981	20.1	114.5	36.1	150.6	33.0	65.7	98.7	
0	284	107	391	1517	16.4	102.2	17.5	119.8	23.8	68.6	92.4	
111	796	45	952	1522	18.1	82.6	40.1	122.7	52.7	31.6	84.3	
0	39	235	274	948	14.0	120.9	12.7	133.6	19.6	48.2	67.9	
37	0	0	37	212	8.5	200.9	8.4	209.3	4.3	20.5	24.9	
0	6	0	6	405	8.2	96.8	0.0	96.8	0.7	48.5	49.2	
114	252	108	474	654	9.2	217.7	4.8	222.5	51.5	19.6	71.1	
0	301	109	410	1007	14.6	75.2	37.5	112.7	28.1	40.9	68.9	
0	526	32	558	1490	18.5	68.9	38.4	107.3	30.2	50.4	80.6	
0	389	12	401	1144	15.9	92.3	20.6	112.9	25.3	46.9	72.1	
129	9	0	138	723	11.2	101.8	18.4	120.1	12.3	52.2	64.5	
0	0	0	0	526	7.9	122.2	7.7	130.0	0.0	66.6	66.6	
0	218	0	218	422	9.3	140.4	8.6	149.1	23.6	22.0	45.6	
164	211	48	423	979	10.3	118.5	30.9	149.3	40.9	53.8	94.7	
0	66	143	209	1038	11.1	182.2	6.6	188.9	18.8	74.4	93.2	
0	167	67	234	890	13.2	97.9	16.1	114.0	17.7	49.7	67.4	
0	122	137	259	941	11.9	73.6	26.9	100.5	21.8	57.5	79.4	
33	31	6	70	538	9.8	138.3	0.0	138.3	7.2	47.8	55.0	
0	197	256	453	1367	16.3	76.9	56.4	133.3	27.7	55.9	83.6	
0	142	214	356	883	12.4	81.6	16.1	97.7	28.7	42.5	71.3	
7	24	233	264	595	11.7	113.3	2.9	116.2	22.5	28.2	50.8	
83	294	164	541	1183	12.9	102.8	41.3	144.1	41.8	49.6	91.4	
0	84	41	125	341	7.8	124.1	0.0	124.1	16.1	27.7	43.8	
106	563	0	669	932	12.4	104.4	23.6	128.0	53.8	21.2	75.0	
0	69	118	187	1192	13.3	155.0	11.6	166.6	14.1	75.8	89.9	

	HOUSING UNITS					CARE HOME BEDS			
	Rent			Sale	All	Nursing Care			
	LA	RSL	Both			LA	Pri	Vol	All
<i>Westminster</i>	0	2070	2070	73	2143	0	154	0	154
County totals	12978	33454	46432	10485	56917	88	14399	4995	19482
London REGION	12978	33454	46432	10485	56917	88	14399	4995	19482
North East REGION									
Durham									
<i>Chester-le-Street</i>	0	332	332	76	408	0	335	0	335
<i>Darlington</i>	805	606	1411	121	1532	0	672	24	696
<i>Derwentside</i>	0	176	176	36	212	0	608	0	608
<i>Durham</i>	0	454	454	239	693	0	533	20	553
<i>Easington</i>	0	1159	1159	10	1169	0	763	0	763
<i>Hartlepool</i>	0	1487	1487	87	1574	0	299	62	361
<i>Sedgefield</i>	0	526	526	41	567	0	470	0	470
<i>Stockton-on-Tees</i>	186	991	1177	60	1237	0	1038	39	1077
<i>Teesdale</i>	0	77	77	43	120	0	157	0	157
<i>Wear Valley</i>	0	1229	1229	0	1229	0	548	0	548
County totals	991	7037	8028	713	8741	0	5423	145	5568
North Yorkshire									
<i>Redcar & Cleveland</i>	0	508	508	183	691	0	563	101	664
County totals	0	508	508	183	691	0	563	101	664
Northumberland									
<i>Alnwick</i>	0	318	318	0	318	0	162	0	162
<i>Berwick-upon-Tweed</i>	0	163	163	8	171	0	165	0	165
<i>Blyth Valley</i>	0	508	508	0	508	0	494	55	549
<i>Castle Morpeth</i>	0	205	205	206	411	0	200	0	200
<i>Tynedale</i>	0	328	328	191	519	0	365	0	365
<i>Wansbeck</i>	0	285	285	0	285	0	221	0	221
County totals	0	1807	1807	405	2212	0	1607	55	1662

CARE HOME BEDS cont.					Provision per 1000 population aged 75+						
Residential Care				All	Popn.	Housing Units			Care Home Beds		
<i>LA</i>	<i>Pri</i>	<i>Vol</i>	<i>All</i>	Rent		Sale	All	RC	N	All	
84	0	39	123	277	10.3	200.3	7.1	207.4	11.9	14.9	26.8
1132	6836	3605	11573	31055	423.5	109.6	24.8	134.4	27.3	46.0	73.3
1132	6836	3605	11573	31055	423.523	109.6	24.8	134.4	27.3	46.0	73.3
0	233	0	233	568	3.6	93.2	21.3	114.5	65.4	94.0	159.4
0	505	61	566	1262	8.0	177.2	15.2	192.4	71.1	87.4	158.5
0	335	0	335	943	6.9	25.6	5.2	30.9	48.8	88.6	137.4
143	256	0	399	952	5.6	81.4	42.8	124.2	71.5	99.1	170.6
0	278	29	307	1070	6.8	171.3	1.5	172.8	45.4	112.8	158.1
0	514	75	589	950	6.1	243.0	14.2	257.2	96.3	59.0	155.3
0	234	0	234	704	6.4	82.6	6.4	89.1	36.8	73.8	110.6
44	658	30	732	1809	11.4	103.7	5.3	109.0	64.5	94.9	159.4
0	88	0	88	245	2.2	34.7	19.4	54.1	39.7	70.8	110.5
0	247	0	247	795	5.1	239.1	0.0	239.1	48.0	106.6	154.6
187	3348	195	3730	9298	61.9	129.6	11.5	141.1	60.2	89.9	150.1
0	402	0	402	1066	10.5	48.2	17.3	65.5	38.1	62.9	101.1
0	402	0	402	1066	10.5	48.2	17.3	65.5	38.1	62.9	101.1
13	120	33	166	328	2.8	114.1	0.0	114.1	59.6	58.1	117.7
0	195	26	221	386	2.6	61.6	3.0	64.6	83.5	62.3	145.8
30	412	35	477	1026	5.2	97.2	0.0	97.2	91.3	105.1	196.4
0	177	0	177	377	4.2	48.6	48.8	97.5	42.0	47.4	89.4
0	304	0	304	669	5.0	65.3	38.0	103.3	60.5	72.6	133.1
0	356	0	356	577	4.7	60.6	0.0	60.6	75.7	47.0	122.6
43	1564	94	1701	3363	24.6	73.4	16.5	89.9	69.1	67.5	136.7

	HOUSING UNITS					CARE HOME BEDS			
	Rent			Sale	All	Nursing Care			
	LA	RSL	Both			LA	Pri	Vol	All
<i>Tyne and Wear</i>									
<i>Gateshead</i>	0	2423	2423	167	2590	0	1042	0	1042
<i>Newcastle upon Tyne</i>	0	2558	2558	336	2894	0	1401	116	1517
<i>North Tyneside</i>	1288	1197	2485	186	2671	0	868	41	909
<i>South Tyneside</i>	0	1940	1940	202	2142	0	581	0	581
<i>Sunderland</i>	0	1515	1515	225	1740	0	1306	0	1306
<i>County totals</i>	1288	9633	10921	1116	12037	0	5198	157	5355
<i>North East REGION</i>	2279	18985	21264	2417	23681	0	12791	458	13249
<i>North West REGION</i>									
<i>Cheshire</i>									
<i>Chester</i>	0	2159	2159	539	2698	0	713	222	935
<i>Congleton</i>	0	347	347	338	685	0	354	131	485
<i>Crewe and Nantwich</i>	0	441	441	301	742	0	554	106	660
<i>Ellesmere Port and Neston</i>	0	389	389	175	564	0	244	0	244
<i>Halton</i>	0	602	602	48	650	0	228	100	328
<i>Macclesfield</i>	0	633	633	747	1380	0	970	290	1260
<i>Vale Royal</i>	0	425	425	190	615	0	415	130	545
<i>Warrington</i>	210	909	1119	449	1568	0	839	195	1034
<i>County totals</i>	210	5905	6115	2787	8902	0	4317	1174	5491
<i>Cumbria</i>									
<i>Allerdale</i>	0	456	456	83	539	0	316	40	356
<i>Barrow-in-Furness</i>	0	219	219	0	219	0	143	0	143
<i>Carlisle</i>	0	339	339	150	489	0	368	0	368
<i>Copeland</i>	0	303	303	39	342	0	114	0	114
<i>Eden</i>	0	267	267	103	370	0	128	41	169
<i>South Lakeland</i>	0	793	793	524	1317	0	413	71	484
<i>County totals</i>	0	2377	2377	899	3276	0	1482	152	1634

CARE HOME BEDS cont.					Provision per 1000 population aged 75+							
Residential Care				All	Popn.	Housing Units			Care Home Beds			
<i>LA</i>	<i>Pri</i>	<i>Vol</i>	<i>All</i>	Rent		Sale	All	RC	N	All		
99	743	33	875	1917	14.6	166.3	11.5	177.7	60.0	71.5	131.5	
79	766	132	977	2494	19.7	130.0	17.1	147.0	49.6	77.1	126.7	
30	573	31	634	1543	15.9	156.2	11.7	167.9	39.9	57.1	97.0	
136	621	40	797	1378	12.4	156.1	16.3	172.4	64.1	46.7	110.9	
0	1023	54	1077	2383	18.4	82.5	12.3	94.7	58.6	71.1	129.8	
344	3726	290	4360	9715	81.0	134.9	13.8	148.7	53.9	66.1	120.0	
574	9040	579	10193	23442	178.04	119.4	13.6	133.0	57.3	74.4	131.7	
38	187	82	307	1242	9.6	224.9	56.1	281.0	32.0	97.4	129.4	
36	214	123	373	858	6.6	52.4	51.0	103.4	56.3	73.2	129.5	
34	159	87	280	940	8.3	53.1	36.2	89.3	33.7	79.4	113.1	
30	76	129	235	479	5.7	68.1	30.6	98.8	41.1	42.7	83.9	
0	464	67	531	859	6.9	87.0	6.9	93.9	76.7	47.4	124.2	
63	389	192	644	1904	12.9	49.1	58.0	107.1	50.0	97.8	147.8	
32	335	139	506	1051	8.8	48.5	21.7	70.2	57.8	62.2	120.0	
75	320	144	539	1573	12.2	91.6	36.8	128.4	44.1	84.7	128.8	
308	2144	963	3415	8906	71.0	86.1	39.2	125.3	48.1	77.3	125.4	
137	457	40	634	990	7.8	58.2	10.6	68.8	81.0	45.5	126.4	
106	156	81	343	486	5.8	38.0	0.0	38.0	59.6	24.8	84.4	
164	406	0	570	938	8.3	40.6	18.0	58.6	68.3	44.1	112.4	
165	264	18	447	561	5.0	61.1	7.9	69.0	90.1	23.0	113.1	
117	41	141	299	468	4.2	64.0	24.7	88.6	71.6	40.5	112.1	
264	291	58	613	1097	10.4	76.1	50.3	126.3	58.8	46.4	105.2	
953	1615	338	2906	4540	41.5	57.3	21.7	79.0	70.0	39.4	109.4	

	HOUSING UNITS					CARE HOME BEDS				
	Rent			Sale	All	Nursing Care				
	LA	RSL	Both			LA	Pri	Vol	All	
Greater Manchester										
<i>Bolton</i>	0	5145	5145	262	5407	0	659	243	902	
<i>Bury</i>	495	536	1031	239	1270	0	602	185	787	
<i>Manchester</i>	30	3779	3809	383	4192	0	1147	788	1935	
<i>Oldham</i>	0	2413	2413	49	2462	0	678	150	828	
<i>Rochdale</i>	0	1791	1791	89	1880	0	373	270	643	
<i>Salford</i>	0	2291	2291	152	2443	0	786	179	965	
<i>Stockport</i>	0	1603	1603	1147	2750	0	770	0	770	
<i>Tameside</i>	0	1485	1485	61	1546	0	756	0	756	
<i>Trafford</i>	0	1586	1586	873	2459	0	590	79	669	
<i>Wigan</i>	1378	762	2140	80	2220	0	915	291	1206	
County totals	1903	21391	23294	3335	26629	0	7276	2185	9461	
Lancashire										
<i>Blackburn with Darwen</i>	0	1622	1622	142	1764	0	410	90	500	
<i>Blackpool</i>	792	304	1096	210	1306	0	690	0	690	
<i>Burnley</i>	0	1450	1450	0	1450	0	259	120	379	
<i>Chorley</i>	0	688	688	78	766	0	457	0	457	
<i>Fylde</i>	0	628	628	520	1148	0	359	0	359	
<i>Hyndburn</i>	0	1057	1057	0	1057	0	393	0	393	
<i>Lancaster</i>	577	487	1064	455	1519	0	611	41	652	
<i>Pendle</i>	0	1478	1478	0	1478	0	262	0	262	
<i>Preston</i>	0	1129	1129	190	1319	0	438	155	593	
<i>Ribble Valley</i>	0	771	771	125	896	0	162	0	162	
<i>Rossendale</i>	0	867	867	0	867	0	367	0	367	
<i>South Ribble</i>	0	1050	1050	115	1165	0	288	120	408	
<i>West Lancashire</i>	1262	367	1629	119	1748	0	574	0	574	
<i>Wyre</i>	0	72	72	217	289	0	381	50	431	
County totals	2631	11970	14601	2171	16772	0	5651	576	6227	

CARE HOME BEDS cont.					Provision per 1000 population aged 75+							
Residential Care				All	Popn.	Housing Units			Care Home Beds			
<i>LA</i>	<i>Pri</i>	<i>Vol</i>	<i>All</i>	Rent		Sale	All	RC	N	All		
135	635	0	770	1672	18.5	277.5	14.1	291.6	41.5	48.6	90.2	
126	503	72	701	1488	12.3	83.7	19.4	103.1	56.9	63.9	120.7	
27	614	270	911	2846	25.0	152.1	15.3	167.4	36.4	77.3	113.7	
87	841	77	1005	1833	14.7	164.4	3.3	167.7	68.5	56.4	124.9	
40	825	0	865	1508	13.4	133.6	6.6	140.2	64.5	48.0	112.5	
30	479	181	690	1655	16.6	138.4	9.2	147.6	41.7	58.3	100.0	
47	875	508	1430	2200	21.9	73.1	52.3	125.5	65.2	35.1	100.4	
0	904	37	941	1697	15.2	97.9	4.0	102.0	62.1	49.9	111.9	
90	438	43	571	1240	16.2	97.8	53.9	151.7	35.2	41.3	76.5	
32	420	404	856	2062	19.4	110.2	4.1	114.3	44.1	62.1	106.2	
614	6534	1592	8740	18201	173.3	134.5	19.2	153.7	50.4	54.6	105.1	
127	392	0	519	1019	8.5	191.6	16.8	208.4	61.3	59.1	120.4	
54	892	91	1037	1727	13.6	80.4	15.4	95.9	76.1	50.6	126.8	
79	470	0	549	928	6.5	221.9	0.0	221.9	84.0	58.0	142.0	
46	392	0	438	895	6.5	105.2	11.9	117.1	67.0	69.9	136.9	
44	627	45	716	1075	8.3	75.8	62.8	138.6	86.5	43.4	129.8	
44	324	0	368	761	5.9	178.6	0.0	178.6	62.2	66.4	128.6	
88	434	83	605	1257	11.6	91.6	39.2	130.7	52.1	56.1	108.2	
88	311	0	399	661	6.6	223.5	0.0	223.5	60.3	39.6	100.0	
88	501	0	589	1182	8.7	129.8	21.8	151.7	67.7	68.2	135.9	
45	290	29	364	526	4.3	178.8	29.0	207.8	84.4	37.6	122.0	
44	234	0	278	645	4.3	199.5	0.0	199.5	64.0	84.4	148.4	
45	419	36	500	908	7.3	144.0	15.8	159.8	68.6	56.0	124.6	
44	391	79	514	1088	7.4	221.0	16.1	237.1	69.7	77.9	147.6	
76	657	0	733	1164	11.0	6.5	19.7	26.3	66.6	39.2	105.8	
912	6334	363	7609	13836	110.6	132.0	19.6	151.6	68.8	56.3	125.1	

	HOUSING UNITS					CARE HOME BEDS			
	Rent			Sale	All	Nursing Care			
	LA	RSL	Both			LA	Pri	Vol	All
Merseyside									
<i>Knowsley</i>	0	1102	1102	146	1248	0	406	269	675
<i>Liverpool</i>	0	3747	3747	423	4170	0	1508	620	2128
<i>Sefton</i>	0	2843	2843	1318	4161	0	1055	487	1542
<i>St Helens</i>	0	1573	1573	261	1834	0	350	170	520
<i>Wirral</i>	0	3566	3566	982	4548	0	1793	189	1982
County totals	0	12831	12831	3130	15961	0	5112	1735	6847
North West REGION	4744	54474	59218	12322	71540	0	23838	5822	29660
South East REGION									
Berkshire									
<i>Bracknell Forest</i>	0	537	537	339	876	0	181	0	181
<i>Reading</i>	338	448	786	742	1528	0	308	145	453
<i>Slough</i>	248	277	525	60	585	0	412	0	412
<i>West Berkshire</i>	0	1263	1263	756	2019	0	176	215	391
<i>Windsor and Maidenhead</i>	0	1063	1063	289	1352	0	720	274	994
<i>Wokingham</i>	262	287	549	494	1043	0	519	132	651
County totals	848	3875	4723	2680	7403	0	2316	766	3082
Buckinghamshire									
<i>Aylesbury Vale</i>	0	826	826	266	1092	0	601	201	802
<i>Chiltern</i>	0	526	526	297	823	0	119	0	119
<i>Milton Keynes</i>	943	1026	1969	607	2576	0	829	154	983
<i>South Bucks</i>	0	402	402	524	926	0	280	60	340
<i>Wycombe</i>	0	1833	1833	384	2217	0	237	195	432
County totals	943	4613	5556	2078	7634	0	2066	610	2676

CARE HOME BEDS cont.					Provision per 1000 population aged 75+						
Residential Care				All	Popn.	Housing Units			Care Home Beds		
<i>LA</i>	<i>Pri</i>	<i>Vol</i>	<i>All</i>	Rent		Sale	All	RC	N	All	
0	446	0	446	1121	8.6	128.0	17.0	144.9	51.8	78.4	130.2
95	1060	52	1207	3335	29.5	127.2	14.4	141.5	41.0	72.2	113.2
0	1298	344	1642	3184	24.7	115.3	53.5	168.8	66.6	62.5	129.2
101	405	96	602	1122	12.0	130.7	21.7	152.3	50.0	43.2	93.2
42	935	182	1159	3141	26.7	133.4	36.7	170.1	43.4	74.1	117.5
238	4144	674	5056	11903	101.5	126.4	30.8	157.3	49.8	67.5	117.3
3025	20771	3930	27726	57386	497.886	118.9	24.7	143.7	55.7	59.6	115.3
83	186	0	269	450	5.4	99.1	62.5	161.6	49.6	33.4	83.0
59	294	28	381	834	8.7	89.9	84.9	174.8	43.6	51.8	95.4
0	54	35	89	501	6.2	84.2	9.6	93.8	14.3	66.1	80.4
91	43	0	134	525	8.8	143.3	85.8	229.1	15.2	44.4	59.6
0	263	29	292	1286	9.6	110.9	30.1	141.0	30.5	103.7	134.1
0	220	0	220	871	7.6	72.1	64.9	137.0	28.9	85.5	114.4
233	1060	92	1385	4467	46.4	101.8	57.7	159.5	29.8	66.4	96.2
0	172	204	376	1178	9.7	84.7	27.3	112.0	38.6	82.3	120.8
0	239	264	503	622	6.8	77.0	43.5	120.4	73.6	17.4	91.0
35	293	47	375	1358	9.9	198.9	61.3	260.3	37.9	99.3	137.2
0	163	117	280	620	5.1	79.5	103.7	183.2	55.4	67.3	122.7
0	110	188	298	730	10.3	177.8	37.2	215.1	28.9	41.9	70.8
35	977	820	1832	4508	41.8	132.8	49.7	182.4	43.8	64.0	107.7

	HOUSING UNITS					CARE HOME BEDS			
	Rent			Sale	All	Nursing Care			
	LA	RSL	Both			LA	Pri	Vol	All
<i>East Sussex</i>									
<i>Brighton & Hove</i>	848	866	1714	903	2617	20	642	169	831
<i>Eastbourne</i>	0	1276	1276	737	2013	22	560	126	708
<i>Hastings</i>	0	922	922	209	1131	0	501	60	561
<i>Lewes</i>	366	402	768	820	1588	25	256	160	441
<i>Rother</i>	0	701	701	644	1345	0	454	198	652
<i>Wealden</i>	480	372	852	888	1740	0	830	195	1025
<i>County totals</i>	1694	4539	6233	4201	10434	67	3243	908	4218
<i>Hampshire</i>									
<i>Basingstoke and Deane</i>	0	919	919	446	1365	82	616	0	698
<i>East Hampshire</i>	0	579	579	601	1180	74	521	75	670
<i>Eastleigh</i>	0	793	793	554	1347	55	358	39	452
<i>Fareham</i>	250	165	415	807	1222	80	436	0	516
<i>Gosport</i>	139	586	725	414	1139	0	355	55	410
<i>Hart</i>	0	369	369	476	845	0	144	64	208
<i>Havant</i>	0	1092	1092	628	1720	79	385	0	464
<i>New Forest</i>	109	413	522	1042	1564	140	767	163	1070
<i>Portsmouth</i>	1429	1119	2548	757	3305	0	435	47	482
<i>Rushmoor</i>	0	721	721	409	1130	38	343	0	381
<i>Southampton</i>	1730	1139	2869	679	3548	0	428	373	801
<i>Test Valley</i>	0	546	546	398	944	66	531	124	721
<i>Winchester</i>	701	409	1110	473	1583	28	541	229	798
<i>County totals</i>	4358	8850	13208	7684	20892	642	5860	1169	7671
<i>Isle of Wight</i>									
<i>Isle of Wight</i>	0	751	751	498	1249	0	558	0	558
<i>County totals</i>	0	751	751	498	1249	0	558	0	558

CARE HOME BEDS cont.					Provision per 1000 population aged 75+						
Residential Care				All	Popn.	Housing Units			Care Home Beds		
<i>LA</i>	<i>Pri</i>	<i>Vol</i>	<i>All</i>	Rent		Sale	All	RC	N	All	
47	749	65	861	1692	21.4	80.0	42.1	122.1	40.2	38.8	79.0
37	870	31	938	1646	12.4	102.5	59.2	161.7	75.3	56.9	132.2
31	533	106	670	1231	8.0	115.1	26.1	141.2	83.6	70.0	153.6
0	469	22	491	932	10.7	71.6	76.4	148.0	45.8	41.1	86.9
0	892	120	1012	1664	13.2	52.9	48.6	101.6	76.4	49.2	125.6
22	450	172	644	1669	15.0	56.9	59.3	116.3	43.0	68.5	111.5
137	3963	516	4616	8834	80.8	77.1	52.0	129.1	57.1	52.2	109.3
33	148	89	270	968	8.4	109.1	52.9	162.0	32.0	82.8	114.9
44	414	97	555	1225	8.3	69.6	72.3	141.9	66.7	80.5	147.3
0	153	43	196	648	8.1	97.8	68.3	166.1	24.2	55.7	79.9
0	465	0	465	981	8.6	48.1	93.6	141.8	54.0	59.9	113.8
0	233	41	274	684	5.8	124.0	70.8	194.8	46.9	70.1	117.0
48	249	0	297	505	4.8	77.3	99.7	177.0	62.2	43.6	105.8
37	478	0	515	979	9.9	110.0	63.3	173.3	51.9	46.7	98.6
70	926	40	1036	2106	19.5	26.8	53.5	80.4	53.2	55.0	108.2
206	352	0	558	1040	14.9	170.8	50.7	221.5	37.4	32.3	69.7
0	140	16	156	537	5.0	145.4	82.5	227.9	31.5	76.8	108.3
181	587	0	768	1569	16.1	178.5	42.3	220.8	47.8	49.8	97.6
86	242	49	377	1098	7.8	70.1	51.1	121.1	48.4	92.5	140.9
40	301	41	382	1180	9.1	122.2	52.1	174.3	42.1	87.9	129.9
745	4688	416	5849	13520	126.3	104.6	60.8	165.4	46.3	60.7	107.0
59	1139	242	1440	1998	15.2	49.4	32.8	82.2	94.8	36.7	131.5
59	1139	242	1440	1998	15.2	49.4	32.8	82.2	94.8	36.7	131.5

	HOUSING UNITS					CARE HOME BEDS				
	Rent			Sale	All	Nursing Care				
	LA	RSL	Both			LA	Pri	Vol	All	
<i>Kent</i>										
<i>Ashford</i>	446	115	561	275	836	60	388	64	512	
<i>Canterbury</i>	535	388	923	689	1612	0	423	0	423	
<i>Dartford</i>	516	76	592	56	648	0	189	271	460	
<i>Dover</i>	298	491	789	363	1152	0	362	0	362	
<i>Gravesham</i>	615	100	715	358	1073	80	151	120	351	
<i>Maidstone</i>	0	1083	1083	513	1596	0	616	31	647	
<i>Medway</i>	268	1179	1447	471	1918	0	624	0	624	
<i>Sevenoaks</i>	0	1140	1140	468	1608	0	311	135	446	
<i>Shepway</i>	453	327	780	710	1490	0	342	0	342	
<i>Swale</i>	0	312	312	328	640	0	335	0	335	
<i>Thanet</i>	0	702	702	972	1674	60	419	47	526	
<i>Tonbridge and Malling</i>	0	537	537	432	969	0	76	50	126	
<i>Tunbridge Wells</i>	0	785	785	341	1126	0	359	158	517	
<i>County totals</i>	3131	7235	10366	5976	16342	200	4595	876	5671	
<i>Oxfordshire</i>										
<i>Cherwell</i>	0	1422	1422	572	1994	0	522	150	672	
<i>Oxford</i>	276	937	1213	327	1540	0	223	262	485	
<i>South Oxfordshire</i>	0	997	997	489	1486	0	343	310	653	
<i>Vale of White Horse</i>	0	531	531	480	1011	0	460	98	558	
<i>West Oxfordshire</i>	0	91	91	523	614	0	608	169	777	
<i>County totals</i>	276	3978	4254	2391	6645	0	2156	989	3145	

CARE HOME BEDS cont.					Provision per 1000 population aged 75+						
Residential Care				All	Popn.	Housing Units			Care Home Beds		
<i>LA</i>	<i>Pri</i>	<i>Vol</i>	<i>All</i>	Rent		Sale	All	RC	N	All	
0	232	0	232	744	7.9	70.7	34.7	105.4	29.3	64.6	93.8
0	739	153	892	1315	13.6	67.9	50.7	118.5	65.6	31.1	96.7
0	257	25	282	742	5.6	106.5	10.1	116.6	50.7	82.7	133.5
34	757	0	791	1153	9.7	81.7	37.6	119.3	81.9	37.5	119.4
0	139	133	272	623	6.4	111.3	55.7	167.1	42.3	54.6	97.0
28	516	80	624	1271	10.2	106.4	50.4	156.8	61.3	63.6	124.9
130	552	155	837	1461	14.1	102.3	33.3	135.6	59.2	44.1	103.3
0	285	186	471	917	8.7	130.8	53.7	184.4	54.0	51.2	105.2
40	780	0	820	1162	9.9	78.7	71.7	150.4	82.8	34.5	117.3
101	379	95	575	910	8.4	37.1	39.0	76.2	68.4	39.9	108.3
0	985	58	1043	1569	14.5	48.5	67.1	115.6	72.0	36.3	108.3
0	170	92	262	388	7.1	75.6	60.9	136.5	36.9	17.7	54.7
0	329	120	449	966	8.3	94.7	41.1	135.8	54.2	62.4	116.5
333	6120	1097	7550	13221	124.4	83.3	48.0	131.4	60.7	45.6	106.3
0	72	194	266	938	8.3	171.2	68.9	240.1	32.0	80.9	112.9
0	132	132	264	749	8.8	137.4	37.0	174.4	29.9	54.9	84.8
0	183	98	281	934	9.3	106.8	52.4	159.1	30.1	69.9	100.0
0	142	172	314	872	8.4	63.4	57.3	120.7	37.5	66.6	104.1
0	169	106	275	1052	7.4	12.4	71.1	83.5	37.4	105.6	143.0
0	698	702	1400	4545	42.2	100.8	56.6	157.4	33.2	74.5	107.7

	HOUSING UNITS					CARE HOME BEDS				
	Rent			Sale	All	Nursing Care				
	LA	RSL	Both			LA	Pri	Vol	All	
Surrey										
<i>Elmbridge</i>	0	1338	1338	493	1831	0	306	351	657	
<i>Epsom and Ewell</i>	0	443	443	527	970	0	229	0	229	
<i>Guildford</i>	266	160	426	326	752	0	404	149	553	
<i>Mole Valley</i>	0	631	631	352	983	0	491	0	491	
<i>Reigate and Banstead</i>	0	650	650	834	1484	0	739	208	947	
<i>Runnymede</i>	221	267	488	574	1062	0	231	53	284	
<i>Spelthorne</i>	0	352	352	162	514	0	417	53	470	
<i>Surrey Heath</i>	0	308	308	373	681	0	601	90	691	
<i>Tandridge</i>	829	35	864	464	1328	0	473	39	512	
<i>Waverley</i>	284	285	569	544	1113	36	802	88	926	
<i>Woking</i>	502	346	848	563	1411	0	164	108	272	
County totals	2102	4815	6917	5212	12129	36	4857	1139	6032	
West Sussex										
<i>Adur</i>	280	107	387	319	706	0	305	0	305	
<i>Arun</i>	660	373	1033	1715	2748	0	1079	102	1181	
<i>Chichester</i>	0	664	664	816	1480	0	475	104	579	
<i>Crawley</i>	600	276	876	167	1043	0	253	0	253	
<i>Horsham</i>	0	965	965	930	1895	0	814	47	861	
<i>Mid Sussex</i>	0	1046	1046	757	1803	0	1071	138	1209	
<i>Worthing</i>	0	627	627	900	1527	0	526	155	681	
County totals	1540	4058	5598	5604	11202	0	4523	546	5069	
South East REGION	14892	42714	57606	36324	93930	945	30174	7003	38122	
South West REGION										
Bristol										
<i>Bristol</i>	800	2339	3139	1141	4280	0	851	778	1629	
County totals	800	2339	3139	1141	4280	0	851	778	1629	

CARE HOME BEDS cont.					Provision per 1000 population aged 75+							
Residential Care				All	Popn.	Housing Units			Care Home Beds			
<i>LA</i>	<i>Pri</i>	<i>Vol</i>	<i>All</i>	Rent		Sale	All	RC	N	All		
0	464	218	682	1339	10.2	130.9	48.2	179.1	66.7	64.3	131.0	
0	222	0	222	451	5.7	77.7	92.5	170.2	39.0	40.2	79.2	
0	264	104	368	921	9.4	45.4	34.7	80.1	39.2	58.9	98.1	
0	191	103	294	785	7.5	84.3	47.0	131.3	39.3	65.6	104.9	
50	538	275	863	1810	10.4	62.7	80.5	143.2	83.3	91.4	174.7	
66	198	63	327	611	6.1	79.5	93.5	173.0	53.3	46.3	99.5	
0	106	76	182	652	6.8	51.6	23.7	75.3	26.7	68.8	95.5	
50	129	0	179	870	4.7	65.1	78.9	144.0	37.9	146.1	184.0	
47	254	199	500	1012	6.5	133.0	71.4	204.4	77.0	78.8	155.8	
100	412	211	723	1649	10.5	54.3	51.9	106.2	69.0	88.4	157.4	
0	274	217	491	763	6.3	134.5	89.3	223.7	77.9	43.1	121.0	
313	3052	1466	4831	10863	84.1	82.2	61.9	144.1	57.4	71.7	129.1	
0	232	27	259	564	6.6	58.3	48.0	106.3	39.0	45.9	84.9	
0	986	156	1142	2323	19.7	52.6	87.3	139.8	58.1	60.1	118.2	
56	667	106	829	1408	12.3	53.8	66.2	120.0	67.2	46.9	114.2	
0	161	20	181	434	6.6	132.3	25.2	157.5	27.3	38.2	65.5	
0	185	0	185	1046	10.0	96.2	92.7	188.9	18.4	85.8	104.2	
0	306	165	471	1680	10.4	100.7	72.8	173.5	45.3	116.3	161.7	
20	874	71	965	1646	13.1	47.8	68.6	116.3	73.5	51.9	125.4	
76	3411	545	4032	9101	78.8	71.0	71.1	142.2	51.2	64.3	115.5	
1931	25108	5896	32935	71057	640.119	90.0	56.7	146.7	51.5	59.6	111.0	
531	530	66	1127	2756	28.7	109.2	39.7	148.9	39.2	56.7	95.9	
531	530	66	1127	2756	28.7	109.2	39.7	148.9	39.2	56.7	95.9	

	HOUSING UNITS					CARE HOME BEDS				
	Rent			Sale	All	Nursing Care				
	LA	RSL	Both			LA	Pri	Vol	All	
Cornwall										
<i>Caradon</i>	0	248	248	54	302	0	343	0	343	
<i>Carrick</i>	0	191	191	355	546	0	266	0	266	
<i>Kerrier</i>	0	838	838	89	927	0	333	81	414	
<i>North Cornwall</i>	0	393	393	218	611	0	435	60	495	
<i>Penwith</i>	0	451	451	88	539	0	286	37	323	
<i>Restormel</i>	0	843	843	219	1062	0	399	52	451	
County totals	0	2964	2964	1023	3987	0	2062	230	2292	
Devon										
<i>East Devon</i>	1474	195	1669	1044	2713	0	454	50	504	
<i>Exeter</i>	524	280	804	658	1462	0	257	210	467	
<i>Mid Devon</i>	272	280	552	113	665	0	176	0	176	
<i>North Devon</i>	0	926	926	221	1147	0	385	0	385	
<i>Plymouth</i>	0	1498	1498	485	1983	0	1177	104	1281	
<i>South Hams</i>	0	460	460	174	634	0	333	57	390	
<i>Teignbridge</i>	0	983	983	584	1567	95	339	0	434	
<i>Torbay</i>	0	889	889	1235	2124	0	660	29	689	
<i>Torrige</i>	0	362	362	77	439	0	249	0	249	
<i>West Devon</i>	0	339	339	162	501	0	300	0	300	
County totals	2270	6212	8482	4753	13235	95	4330	450	4875	
Dorset										
<i>Bournemouth</i>	746	679	1425	1286	2711	0	741	115	856	
<i>Christchurch</i>	0	389	389	434	823	160	185	61	406	
<i>East Dorset</i>	0	471	471	542	1013	0	475	0	475	
<i>North Dorset</i>	0	798	798	423	1221	0	195	48	243	
<i>Poole</i>	1271	399	1670	911	2581	0	688	0	688	
<i>Purbeck</i>	0	507	507	87	594	0	85	0	85	
<i>West Dorset</i>	0	1393	1393	817	2210	0	515	94	609	
<i>Weymouth and Portland</i>	0	703	703	308	1011	0	251	10	261	
County totals	2017	5339	7356	4808	12164	160	3135	328	3623	

CARE HOME BEDS cont.					Provision per 1000 population aged 75+							
Residential Care				All	Popn.	Housing Units			Care Home Beds			
<i>LA</i>	<i>Pri</i>	<i>Vol</i>	<i>All</i>	Rent		Sale	All	RC	N	All		
0	405	113	518	861	7.4	33.4	7.3	40.7	69.8	46.2	116.0	
0	229	157	386	652	9.5	20.1	37.3	57.4	40.6	28.0	68.6	
0	292	88	380	794	8.4	99.9	10.6	110.5	45.3	49.3	94.6	
0	412	118	530	1025	8.0	49.1	27.3	76.4	66.3	61.9	128.2	
0	323	34	357	680	6.7	67.4	13.2	80.6	53.4	48.3	101.7	
0	432	107	539	990	8.8	96.1	25.0	121.0	61.4	51.4	112.8	
0	2093	617	2710	5002	48.8	60.8	21.0	81.7	55.6	47.0	102.5	
23	1120	144	1287	1791	17.8	93.8	58.7	152.5	72.4	28.3	100.7	
184	294	70	548	1015	9.0	89.4	73.1	162.5	60.9	51.9	112.8	
100	261	15	376	552	6.2	89.3	18.3	107.6	60.8	28.5	89.3	
98	462	13	573	958	8.6	108.0	25.8	133.8	66.8	44.9	111.7	
83	995	224	1302	2583	18.6	80.7	26.1	106.8	70.1	69.0	139.1	
30	448	0	478	868	8.4	54.6	20.7	75.2	56.7	46.3	103.0	
108	1097	36	1241	1675	13.5	73.0	43.4	116.4	92.2	32.2	124.5	
0	1585	122	1707	2396	15.5	57.2	79.5	136.7	109.9	44.4	154.3	
56	301	0	357	606	5.7	63.4	13.5	76.8	62.5	43.6	106.1	
50	323	0	373	673	4.7	72.3	34.5	106.8	79.5	64.0	143.5	
732	6886	624	8242	13117	107.9	78.6	44.0	122.6	76.4	45.2	121.5	
27	1261	30	1318	2174	18.8	75.6	68.2	143.9	69.9	45.4	115.4	
0	120	11	131	537	7.0	55.3	61.7	117.0	18.6	57.7	76.3	
60	352	0	412	887	10.6	44.4	51.1	95.5	38.8	44.8	83.6	
48	316	0	364	607	6.1	131.7	69.8	201.5	60.1	40.1	100.2	
0	702	46	748	1436	14.3	116.9	63.8	180.7	52.4	48.2	100.5	
36	126	0	162	247	4.7	108.8	18.7	127.5	34.8	18.2	53.0	
94	543	28	665	1274	11.4	122.7	72.0	194.7	58.6	53.7	112.2	
42	508	17	567	828	6.2	113.0	49.5	162.5	91.1	41.9	133.1	
307	3928	132	4367	7990	79.1	93.0	60.8	153.8	55.2	45.8	101.1	

	HOUSING UNITS					CARE HOME BEDS				
	Rent			Sale	All	Nursing Care				
	LA	RSL	Both			LA	Pri	Vol	All	
Gloucestershire										
<i>Cheltenham</i>	0	753	753	667	1420	0	341	317	658	
<i>Cotswold</i>	0	598	598	598	1196	0	306	289	595	
<i>Forest of Dean</i>	0	175	175	96	271	0	259	211	470	
<i>Gloucester</i>	0	945	945	437	1382	0	316	252	568	
<i>South Gloucestershire</i>	0	1828	1828	468	2296	0	744	0	744	
<i>Stroud</i>	797	207	1004	369	1373	0	552	115	667	
<i>Tewkesbury</i>	0	604	604	447	1051	0	129	80	209	
County totals	797	5110	5907	3082	8989	0	2647	1264	3911	
Somerset										
<i>Bath & NE Somerset</i>	0	2086	2086	533	2619	0	831	92	923	
<i>Mendip</i>	0	1195	1195	442	1637	0	542	325	867	
<i>North Somerset</i>	0	1651	1651	1126	2777	0	1374	326	1700	
<i>Sedgemoor</i>	0	951	951	373	1324	0	136	226	362	
<i>South Somerset</i>	0	1682	1682	413	2095	0	685	83	768	
<i>Taunton Deane</i>	764	352	1116	599	1715	0	818	319	1137	
<i>West Somerset</i>	0	586	586	213	799	0	75	43	118	
County totals	764	8503	9267	3699	12966	0	4461	1414	5875	
Wiltshire										
<i>Kennet</i>	0	779	779	381	1160	0	151	131	282	
<i>North Wiltshire</i>	0	421	421	427	848	0	388	200	588	
<i>Salisbury</i>	0	843	843	462	1305	0	580	116	696	
<i>Swindon</i>	1514	1029	2543	367	2910	0	471	60	531	
<i>West Wiltshire</i>	0	1198	1198	863	2061	0	552	103	655	
County totals	1514	4270	5784	2500	8284	0	2142	610	2752	
South West REGION	8162	34737	42899	21006	63905	255	19628	5074	24957	
West Midlands REGION										
Herefordshire										
<i>Herefordshire</i>	0	1174	1174	478	1652	0	756	98	854	
County totals	0	1174	1174	478	1652	0	756	98	854	

CARE HOME BEDS cont.					Provision per 1000 population aged 75+							
Residential Care				All	Popn.	Housing Units			Care Home Beds			
<i>LA</i>	<i>Pri</i>	<i>Vol</i>	<i>All</i>	Rent		Sale	All	RC	N	All		
5	362	255	622	1280	10.0	75.3	66.7	142.0	62.2	65.8	128.0	
0	47	39	86	681	8.0	74.8	74.8	149.5	10.8	74.4	85.1	
20	173	0	193	663	6.6	26.7	14.6	41.3	29.4	71.6	101.0	
39	236	93	368	936	7.8	121.2	56.0	177.2	47.2	72.8	120.0	
209	482	24	715	1459	15.5	117.7	30.1	147.8	46.0	47.9	93.9	
0	230	59	289	956	9.4	106.6	39.2	145.8	30.7	70.8	101.5	
0	62	0	62	271	6.6	91.2	67.5	158.7	9.4	31.6	40.9	
273	1592	470	2335	6246	63.9	92.4	48.2	140.6	36.5	61.2	97.7	
106	256	158	520	1443	15.1	138.5	35.4	173.9	34.5	61.3	95.8	
0	284	226	510	1377	8.9	134.1	49.6	183.7	57.2	97.3	154.5	
0	1249	128	1377	3077	18.6	88.6	60.4	149.0	73.9	91.2	165.1	
0	306	303	609	971	9.8	97.4	38.2	135.6	62.4	37.1	99.4	
0	410	309	719	1487	14.6	115.5	28.4	143.9	49.4	52.7	102.1	
0	326	148	474	1611	9.7	114.6	61.5	176.1	48.7	116.7	165.4	
0	135	112	247	365	4.7	125.5	45.6	171.1	52.9	25.3	78.1	
106	2966	1384	4456	10331	81.3	113.9	45.5	159.4	54.8	72.2	127.0	
0	106	132	238	520	5.7	137.5	67.3	204.8	42.0	49.8	91.8	
0	374	184	558	1146	8.7	48.5	49.2	97.7	64.3	67.7	132.0	
0	165	288	453	1149	10.0	84.5	46.3	130.7	45.4	69.7	115.1	
41	448	92	581	1112	11.2	226.4	32.7	259.1	51.7	47.3	99.0	
0	217	179	396	1051	9.9	121.2	87.3	208.5	40.1	66.2	106.3	
41	1310	875	2226	4978	45.4	127.3	55.0	182.3	49.0	60.6	109.5	
1990	19305	4168	25463	50420	455.226	94.2	46.1	140.4	55.9	54.8	110.8	
0	882	0	882	1736	16.0	73.5	29.9	103.5	55.3	53.5	108.8	
0	882	0	882	1736	16.0	73.5	29.9	103.5	55.3	53.5	108.8	

	HOUSING UNITS					CARE HOME BEDS			
	Rent			Sale	All	Nursing Care			
	LA	RSL	Both			LA	Pri	Vol	All
Shropshire									
<i>Bridgnorth</i>	0	208	208	198	406	0	185	15	200
<i>North Shropshire</i>	0	363	363	254	617	0	359	75	434
<i>Oswestry</i>	0	163	163	159	322	0	182	88	270
<i>Shrewsbury and Atcham</i>	0	900	900	277	1177	0	484	0	484
<i>South Shropshire</i>	0	307	307	258	565	40	207	0	247
<i>Telford and Wrekin</i>	0	1701	1701	40	1741	0	537	115	652
County totals	0	3642	3642	1186	4828	40	1954	293	2287
Staffordshire									
<i>Cannock Chase</i>	167	366	533	87	620	0	364	28	392
<i>East Staffordshire</i>	0	603	603	232	835	0	410	45	455
<i>Lichfield</i>	0	517	517	359	876	0	531	41	572
<i>Newcastle-under-Lyme</i>	0	795	795	42	837	0	509	0	509
<i>South Staffordshire</i>	0	768	768	108	876	0	600	86	686
<i>Stafford</i>	0	1022	1022	185	1207	0	553	133	686
<i>Staffordshire Moorlands</i>	19	491	510	63	573	0	520	0	520
<i>Stoke-on-Trent</i>	211	1135	1346	12	1358	0	774	168	942
<i>Tamworth</i>	384	179	563	119	682	0	227	0	227
County totals	781	5876	6657	1207	7864	0	4488	501	4989
Warwickshire									
<i>North Warwickshire</i>	0	54	54	78	132	0	256	0	256
<i>Nuneaton & Bedworth</i>	926	276	1202	99	1301	0	282	0	282
<i>Rugby</i>	1080	168	1248	271	1519	0	278	66	344
<i>Stratford-on-Avon</i>	0	659	659	524	1183	0	249	302	551
<i>Warwick</i>	430	459	889	796	1685	0	392	76	468
County totals	2436	1616	4052	1768	5820	0	1457	444	1901

CARE HOME BEDS cont.					Provision per 1000 population aged 75+							
Residential Care				All	Popn.	Housing Units			Care Home Beds			
<i>LA</i>	<i>Pri</i>	<i>Vol</i>	<i>All</i>	Rent		Sale	All	RC	N	All		
0	371	52	423	623	4.0	52.1	49.6	101.7	105.9	50.1	156.0	
0	187	90	277	711	4.8	75.8	53.1	128.9	57.9	90.7	148.5	
0	217	0	217	487	3.2	51.5	50.2	101.7	68.5	85.3	153.8	
58	398	88	544	1028	8.0	112.3	34.6	146.9	67.9	60.4	128.3	
0	184	40	224	471	4.1	74.2	62.4	136.6	54.2	59.7	113.9	
99	136	141	376	1028	8.8	193.4	4.5	197.9	42.7	74.1	116.9	
157	1493	411	2061	4348	32.9	110.7	36.1	146.8	62.7	69.5	132.2	
15	221	0	236	628	5.4	98.0	16.0	114.0	43.4	72.1	115.4	
0	399	0	399	854	7.3	82.4	31.7	114.1	54.5	62.2	116.7	
78	207	0	285	857	6.5	80.1	55.7	135.8	44.2	88.7	132.8	
71	360	45	476	985	9.5	83.7	4.4	88.1	50.1	53.6	103.7	
32	326	0	358	1044	7.2	106.2	14.9	121.2	49.5	94.9	144.4	
48	387	0	435	1121	9.5	107.6	19.5	127.1	45.8	72.2	118.1	
41	221	0	262	782	7.4	68.7	8.5	77.1	35.3	70.0	105.3	
175	705	46	926	1868	18.4	73.2	0.7	73.8	50.3	51.2	101.5	
44	172	0	216	443	3.6	154.9	32.7	187.7	59.4	62.5	121.9	
504	2998	91	3593	8582	74.9	88.9	16.1	105.0	48.0	66.6	114.6	
0	177	58	235	491	4.1	13.2	19.1	32.3	57.5	62.7	120.2	
0	443	111	554	836	7.8	153.5	12.6	166.2	70.8	36.0	106.8	
0	294	117	411	755	6.8	184.1	40.0	224.1	60.6	50.8	111.4	
0	409	64	473	1024	9.5	69.2	55.0	124.2	49.6	57.8	107.5	
0	203	216	419	887	10.1	88.0	78.8	166.7	41.5	46.3	87.8	
0	1526	566	2092	3993	38.3	105.7	46.1	151.9	54.6	49.6	104.2	

	HOUSING UNITS					CARE HOME BEDS				
	Rent			Sale	All	Nursing Care				
	LA	RSL	Both			LA	Pri	Vol	All	
West Midlands										
Birmingham	4935	5473	10408	2292	12700	0	2568	541	3109	
Coventry	0	1880	1880	421	2301	0	430	129	559	
Dudley	1320	782	2102	471	2573	0	750	120	870	
Sandwell	0	4272	4272	146	4418	0	894	240	1134	
Solihull	79	578	657	1015	1672	0	565	242	807	
Walsall	0	911	911	354	1265	0	545	163	708	
Wolverhampton	905	1322	2227	252	2479	0	858	117	975	
County totals	7239	15218	22457	4951	27408	0	6610	1552	8162	
Worcestershire										
Bromsgrove	0	1032	1032	362	1394	0	338	87	425	
Malvern Hills	0	213	213	399	612	0	340	185	525	
Redditch	127	138	265	138	403	0	191	0	191	
Worcester	0	992	992	291	1283	0	281	0	281	
Wychavon	0	855	855	574	1429	0	330	97	427	
Wyre Forest	0	2023	2023	160	2183	0	435	0	435	
County totals	127	5253	5380	1924	7304	0	1915	369	2284	
West Midlands REGION	10583	32779	43362	11514	54876	40	17180	3257	20477	
Yorkshire & The Humber REGION										
East Riding of Yorkshire										
East Riding of Yorkshire	1692	593	2285	1206	3491	0	1087	0	1087	
Kingston upon Hull	360	1183	1543	36	1579	0	358	150	508	
County totals	2052	1776	3828	1242	5070	0	1445	150	1595	
Lincolnshire										
North East Lincolnshire	0	1309	1309	134	1443	0	381	40	421	
North Lincolnshire	0	837	837	53	890	0	654	0	654	
County totals	0	2146	2146	187	2333	0	1035	40	1075	

CARE HOME BEDS cont.					Provision per 1000 population aged 75+						
Residential Care				All	Popn.	Housing Units			Care Home Beds		
<i>LA</i>	<i>Pri</i>	<i>Vol</i>	<i>All</i>	Rent		Sale	All	RC	N	All	
403	1409	536	2348	5457	68.1	152.9	33.7	186.5	34.5	45.7	80.2
89	861	222	1172	1731	22.3	84.2	18.8	103.0	52.5	25.0	77.5
184	1112	0	1296	2166	22.6	93.0	20.8	113.9	57.3	38.5	95.8
156	576	0	732	1866	21.7	196.8	6.7	203.5	33.7	52.2	86.0
90	480	36	606	1413	15.3	43.0	66.5	109.5	39.7	52.8	92.5
0	698	161	859	1567	17.8	51.2	19.9	71.1	48.3	39.8	88.0
183	752	239	1174	2149	18.5	120.5	13.6	134.2	63.5	52.8	116.3
1105	5888	1194	8187	16349	186.3	120.6	26.6	147.1	44.0	43.8	87.8
0	441	118	559	984	7.0	146.7	51.5	198.2	79.5	60.4	139.9
32	389	166	587	1112	7.5	28.5	53.3	81.8	78.4	70.1	148.6
0	96	73	169	360	4.5	59.1	30.8	89.9	37.7	42.6	80.3
78	168	105	351	632	6.4	155.3	45.6	200.9	55.0	44.0	99.0
0	239	137	376	803	9.2	92.6	62.1	154.7	40.7	46.2	86.9
35	289	39	363	798	7.7	264.3	20.9	285.2	47.4	56.8	104.3
145	1622	638	2405	4689	42.3	127.2	45.5	172.7	56.9	54.0	110.9
1911	14409	2900	19220	39697	390.63	111.0	29.5	140.5	49.2	52.4	101.6
77	2059	447	2583	3670	26.5	86.1	45.4	131.5	97.3	41.0	138.3
89	1128	286	1503	2011	17.1	90.4	2.1	92.5	88.1	29.8	117.8
166	3187	733	4086	5681	43.6	87.8	28.5	116.3	93.7	36.6	130.3
0	1203	164	1367	1788	12.2	107.5	11.0	118.5	112.3	34.6	146.9
60	925	0	985	1639	11.8	71.2	4.5	75.7	83.8	55.7	139.5
60	2128	164	2352	3427	23.9	89.7	7.8	97.5	98.3	44.9	143.2

	HOUSING UNITS					CARE HOME BEDS				
	Rent			Sale	All	Nursing Care				
	LA	RSL	Both			LA	Pri	Vol	All	
<i>North Yorkshire</i>										
<i>Craven</i>	0	446	446	56	502	0	460	0	460	
<i>Hambleton</i>	0	322	322	228	550	0	448	0	448	
<i>Harrogate</i>	212	434	646	603	1249	0	969	262	1231	
<i>Middlesbrough</i>	0	1606	1606	177	1783	0	471	118	589	
<i>Richmondshire</i>	269	101	370	0	370	0	293	0	293	
<i>Ryedale</i>	0	607	607	287	894	0	290	0	290	
<i>Scarborough</i>	0	712	712	340	1052	0	489	0	489	
<i>Selby</i>	506	209	715	37	752	0	292	0	292	
<i>York</i>	364	492	856	547	1403	0	416	173	589	
<i>County totals</i>	1351	4929	6280	2275	8555	0	4128	553	4681	
<i>South Yorkshire</i>										
<i>Barnsley</i>	0	1357	1357	65	1422	0	752	90	842	
<i>Doncaster</i>	0	2010	2010	89	2099	0	962	38	1000	
<i>Rotherham</i>	2010	811	2821	0	2821	0	1129	0	1129	
<i>Sheffield</i>	1147	1284	2431	378	2809	0	2212	263	2475	
<i>County totals</i>	3157	5462	8619	532	9151	0	5055	391	5446	
<i>West Yorkshire</i>										
<i>Bradford</i>	0	4448	4448	475	4923	0	1889	526	2415	
<i>Calderdale</i>	0	1309	1309	50	1359	0	785	0	785	
<i>Kirklees</i>	0	1770	1770	83	1853	0	1328	117	1445	
<i>Leeds</i>	0	7515	7515	975	8490	0	1399	812	2211	
<i>Wakefield</i>	0	2049	2049	64	2113	0	970	240	1210	
<i>County totals</i>	0	17091	17091	1647	18738	0	6371	1695	8066	
<i>Yorkshire & The Humber REG</i>	6560	31404	37964	5883	43847	0	18034	2829	20863	
<i>England</i>	89068	307322	396390	121735	518125	1338	165092	34339	200769	

14 August 2013

CARE HOME BEDS cont.					Provision per 1000 population aged 75+							
Residential Care				All	Popn.	Housing Units			Care Home Beds			
<i>LA</i>	<i>Pri</i>	<i>Vol</i>	<i>All</i>	Rent		Sale	All	RC	N	All		
58	38	114	210	670	5.4	83.3	10.5	93.7	39.2	85.9	125.1	
30	100	0	130	578	6.7	48.4	34.2	82.6	19.5	67.3	86.8	
28	546	110	684	1915	12.9	50.0	46.7	96.8	53.0	95.4	148.3	
23	937	47	1007	1596	8.7	184.0	20.3	204.3	115.4	67.5	182.9	
63	132	0	195	488	3.3	113.8	0.0	113.8	60.0	90.1	150.1	
71	178	0	249	539	4.9	124.3	58.8	183.1	51.0	59.4	110.4	
150	746	58	954	1443	11.3	63.0	30.1	93.0	84.4	43.2	127.6	
43	189	40	272	564	5.2	138.0	7.1	145.1	52.5	56.3	108.8	
296	307	42	645	1234	14.8	58.0	37.1	95.1	43.7	39.9	83.6	
762	3173	411	4346	9027	73.0	86.0	31.2	117.1	59.5	64.1	123.6	
0	1132	0	1132	1974	16.2	84.0	4.0	88.0	70.0	52.1	122.1	
264	896	0	1160	2160	20.9	96.3	4.3	100.5	55.5	47.9	103.4	
141	606	184	931	2060	17.6	160.1	0.0	160.1	52.9	64.1	116.9	
103	945	558	1606	4081	41.1	59.1	9.2	68.3	39.1	60.2	99.2	
508	3579	742	4829	10275	95.8	90.0	5.6	95.5	50.4	56.9	107.3	
262	1441	129	1832	4247	31.6	140.9	15.1	156.0	58.0	76.5	134.6	
60	601	94	755	1540	14.7	89.2	3.4	92.6	51.4	53.5	104.9	
160	1349	94	1603	3048	27.0	65.6	3.1	68.6	59.4	53.5	112.9	
628	1852	276	2756	4967	51.8	145.0	18.8	163.8	53.2	42.7	95.8	
130	843	0	973	2183	22.3	92.1	2.9	94.9	43.7	54.4	98.1	
1240	6086	593	7919	15985	147.3	116.0	11.2	127.2	53.7	54.7	108.5	
2736	18153	2643	23532	44395	383.681	98.9	15.3	114.3	61.3	54.4	115.7	
17275	150009	29704	196988	397757	3704.98	107.0	32.9	139.8	53.2	54.2	107.4	

6. Analysis by District Type

6. Analysis by District Type

	HOUSING UNITS					CARE HOME BEDS			
	Rent			Sale	All	Nursing Care			
	LA	RSL	Both			LA	Pri	Vol	All
<i>London Districts</i>									
<i>Barking</i>	746	393	1139	160	1299	0	406	120	526
<i>Barnet</i>	0	1600	1600	795	2395	0	803	481	1284
<i>Bexley</i>	0	1424	1424	874	2298	0	323	220	543
<i>Brent</i>	83	1103	1186	371	1557	0	487	157	644
<i>Bromley</i>	0	2117	2117	1140	3257	0	576	457	1033
<i>Camden</i>	870	1082	1952	47	1999	0	160	20	180
<i>City of London</i>	0	18	18	0	18	0	0	0	0
<i>Croydon</i>	1309	988	2297	725	3022	0	1244	74	1318
<i>Ealing</i>	1089	590	1679	288	1967	0	597	529	1126
<i>Enfield</i>	0	1491	1491	725	2216	0	386	184	570
<i>Greenwich</i>	995	694	1689	177	1866	0	253	421	674
<i>Hackney</i>	0	1713	1713	72	1785	0	98	77	175
<i>Hammersmith</i>	0	796	796	0	796	0	304	95	399
<i>Haringey</i>	1170	833	2003	44	2047	32	148	0	180
<i>Harrow</i>	549	550	1099	548	1647	0	442	155	597
<i>Havering</i>	759	514	1273	710	1983	0	825	107	932
<i>Hillingdon</i>	885	578	1463	327	1790	0	660	83	743
<i>Hounslow</i>	0	1140	1140	206	1346	0	585	0	585
<i>Islington</i>	31	934	965	61	1026	0	391	135	526
<i>Kensington and Chelsea</i>	204	1096	1300	80	1380	56	95	53	204
<i>Kingston</i>	997	228	1225	319	1544	0	464	92	556
<i>Lambeth</i>	739	1291	2030	74	2104	0	650	179	829
<i>Lewisham</i>	624	668	1292	213	1505	0	472	184	656
<i>Merton</i>	0	873	873	319	1192	0	435	247	682
<i>Newham</i>	0	1353	1353	0	1353	0	348	120	468
<i>Redbridge</i>	123	1134	1257	922	2179	0	482	432	914
<i>Richmond</i>	0	1011	1011	199	1210	0	527	0	527
<i>Southwark</i>	715	613	1328	34	1362	0	331	0	331
<i>Sutton</i>	0	1330	1330	535	1865	0	642	0	642
<i>Tower Hamlets</i>	0	966	966	0	966	0	75	141	216
<i>Waltham Forest</i>	0	1298	1298	293	1591	0	263	0	263

CARE HOME BEDS cont.					Provision per 1000 population aged 75+						
Residential Care				All	Popn.	Housing Units			Care Home Beds		
<i>LA</i>	<i>Pri</i>	<i>Vol</i>	<i>All</i>			Rent	Sale	All	RC	N	All
35	107	44	186	712	12.0	94.8	13.3	108.2	15.5	43.8	59.3
44	544	713	1301	2585	22.7	70.5	35.0	105.6	57.4	56.6	114.0
0	169	384	553	1096	16.2	87.7	53.9	141.6	34.1	33.5	67.5
39	165	100	304	948	12.6	94.3	29.5	123.7	24.2	51.2	75.3
0	421	147	568	1601	24.3	87.1	46.9	134.1	23.4	42.5	65.9
146	46	34	226	406	10.0	195.4	4.7	200.1	22.6	18.0	40.6
0	0	0	0	0	0.4	40.2	0.0	40.2	0.0	0.0	0.0
0	594	69	663	1981	20.1	114.5	36.1	150.6	33.0	65.7	98.7
0	284	107	391	1517	16.4	102.2	17.5	119.8	23.8	68.6	92.4
111	796	45	952	1522	18.1	82.6	40.1	122.7	52.7	31.6	84.3
0	39	235	274	948	14.0	120.9	12.7	133.6	19.6	48.2	67.9
37	0	0	37	212	8.5	200.9	8.4	209.3	4.3	20.5	24.9
0	6	0	6	405	8.2	96.8	0.0	96.8	0.7	48.5	49.2
114	252	108	474	654	9.2	217.7	4.8	222.5	51.5	19.6	71.1
0	301	109	410	1007	14.6	75.2	37.5	112.7	28.1	40.9	68.9
0	526	32	558	1490	18.5	68.9	38.4	107.3	30.2	50.4	80.6
0	389	12	401	1144	15.9	92.3	20.6	112.9	25.3	46.9	72.1
129	9	0	138	723	11.2	101.8	18.4	120.1	12.3	52.2	64.5
0	0	0	0	526	7.9	122.2	7.7	130.0	0.0	66.6	66.6
0	218	0	218	422	9.3	140.4	8.6	149.1	23.6	22.0	45.6
164	211	48	423	979	10.3	118.5	30.9	149.3	40.9	53.8	94.7
0	66	143	209	1038	11.1	182.2	6.6	188.9	18.8	74.4	93.2
0	167	67	234	890	13.2	97.9	16.1	114.0	17.7	49.7	67.4
0	122	137	259	941	11.9	73.6	26.9	100.5	21.8	57.5	79.4
33	31	6	70	538	9.8	138.3	0.0	138.3	7.2	47.8	55.0
0	197	256	453	1367	16.3	76.9	56.4	133.3	27.7	55.9	83.6
0	142	214	356	883	12.4	81.6	16.1	97.7	28.7	42.5	71.3
7	24	233	264	595	11.7	113.3	2.9	116.2	22.5	28.2	50.8
83	294	164	541	1183	12.9	102.8	41.3	144.1	41.8	49.6	91.4
0	84	41	125	341	7.8	124.1	0.0	124.1	16.1	27.7	43.8
106	563	0	669	932	12.4	104.4	23.6	128.0	53.8	21.2	75.0

	HOUSING UNITS					CARE HOME BEDS			
	Rent			Sale	All	Nursing Care			
	LA	RSL	Both			LA	Pri	Vol	All
<i>Wandsworth</i>	1090	965	2055	154	2209	0	773	232	1005
<i>Westminster</i>	0	2070	2070	73	2143	0	154	0	154
<i>London Districts</i>	12978	33454	46432	10485	56917	88	14399	4995	19482
<i>Metropolitan Districts</i>									
<i>Barnsley</i>	0	1357	1357	65	1422	0	752	90	842
<i>Birmingham</i>	4935	5473	10408	2292	12700	0	2568	541	3109
<i>Bolton</i>	0	5145	5145	262	5407	0	659	243	902
<i>Bradford</i>	0	4448	4448	475	4923	0	1889	526	2415
<i>Bury</i>	495	536	1031	239	1270	0	602	185	787
<i>Calderdale</i>	0	1309	1309	50	1359	0	785	0	785
<i>Coventry</i>	0	1880	1880	421	2301	0	430	129	559
<i>Doncaster</i>	0	2010	2010	89	2099	0	962	38	1000
<i>Dudley</i>	1320	782	2102	471	2573	0	750	120	870
<i>Gateshead</i>	0	2423	2423	167	2590	0	1042	0	1042
<i>Kirklees</i>	0	1770	1770	83	1853	0	1328	117	1445
<i>Knowsley</i>	0	1102	1102	146	1248	0	406	269	675
<i>Leeds</i>	0	7515	7515	975	8490	0	1399	812	2211
<i>Liverpool</i>	0	3747	3747	423	4170	0	1508	620	2128
<i>Manchester</i>	30	3779	3809	383	4192	0	1147	788	1935
<i>Newcastle upon Tyne</i>	0	2558	2558	336	2894	0	1401	116	1517
<i>North Tyneside</i>	1288	1197	2485	186	2671	0	868	41	909
<i>Oldham</i>	0	2413	2413	49	2462	0	678	150	828
<i>Rochdale</i>	0	1791	1791	89	1880	0	373	270	643
<i>Rotherham</i>	2010	811	2821	0	2821	0	1129	0	1129
<i>Salford</i>	0	2291	2291	152	2443	0	786	179	965
<i>Sandwell</i>	0	4272	4272	146	4418	0	894	240	1134
<i>Sefton</i>	0	2843	2843	1318	4161	0	1055	487	1542
<i>Sheffield</i>	1147	1284	2431	378	2809	0	2212	263	2475
<i>Solihull</i>	79	578	657	1015	1672	0	565	242	807
<i>South Tyneside</i>	0	1940	1940	202	2142	0	581	0	581
<i>St Helens</i>	0	1573	1573	261	1834	0	350	170	520
<i>Stockport</i>	0	1603	1603	1147	2750	0	770	0	770
<i>Sunderland</i>	0	1515	1515	225	1740	0	1306	0	1306

CARE HOME BEDS cont.					Provision per 1000 population aged 75+						
Residential Care				All	Popn.	Housing Units			Care Home Beds		
<i>LA</i>	<i>Pri</i>	<i>Vol</i>	<i>All</i>	Rent		Sale	All	RC	N	All	
0	69	118	187	1192	13.3	155.0	11.6	166.6	14.1	75.8	89.9
84	0	39	123	277	10.3	200.3	7.1	207.4	11.9	14.9	26.8
1132	6836	3605	11573	31055	423.5	109.6	24.8	134.4	27.3	46.0	73.3
0	1132	0	1132	1974	16.2	84.0	4.0	88.0	70.0	52.1	122.1
403	1409	536	2348	5457	68.1	152.9	33.7	186.5	34.5	45.7	80.2
135	635	0	770	1672	18.5	277.5	14.1	291.6	41.5	48.6	90.2
262	1441	129	1832	4247	31.6	140.9	15.1	156.0	58.0	76.5	134.6
126	503	72	701	1488	12.3	83.7	19.4	103.1	56.9	63.9	120.7
60	601	94	755	1540	14.7	89.2	3.4	92.6	51.4	53.5	104.9
89	861	222	1172	1731	22.3	84.2	18.8	103.0	52.5	25.0	77.5
264	896	0	1160	2160	20.9	96.3	4.3	100.5	55.5	47.9	103.4
184	1112	0	1296	2166	22.6	93.0	20.8	113.9	57.3	38.5	95.8
99	743	33	875	1917	14.6	166.3	11.5	177.7	60.0	71.5	131.5
160	1349	94	1603	3048	27.0	65.6	3.1	68.6	59.4	53.5	112.9
0	446	0	446	1121	8.6	128.0	17.0	144.9	51.8	78.4	130.2
628	1852	276	2756	4967	51.8	145.0	18.8	163.8	53.2	42.7	95.8
95	1060	52	1207	3335	29.5	127.2	14.4	141.5	41.0	72.2	113.2
27	614	270	911	2846	25.0	152.1	15.3	167.4	36.4	77.3	113.7
79	766	132	977	2494	19.7	130.0	17.1	147.0	49.6	77.1	126.7
30	573	31	634	1543	15.9	156.2	11.7	167.9	39.9	57.1	97.0
87	841	77	1005	1833	14.7	164.4	3.3	167.7	68.5	56.4	124.9
40	825	0	865	1508	13.4	133.6	6.6	140.2	64.5	48.0	112.5
141	606	184	931	2060	17.6	160.1	0.0	160.1	52.9	64.1	116.9
30	479	181	690	1655	16.6	138.4	9.2	147.6	41.7	58.3	100.0
156	576	0	732	1866	21.7	196.8	6.7	203.5	33.7	52.2	86.0
0	1298	344	1642	3184	24.7	115.3	53.5	168.8	66.6	62.5	129.2
103	945	558	1606	4081	41.1	59.1	9.2	68.3	39.1	60.2	99.2
90	480	36	606	1413	15.3	43.0	66.5	109.5	39.7	52.8	92.5
136	621	40	797	1378	12.4	156.1	16.3	172.4	64.1	46.7	110.9
101	405	96	602	1122	12.0	130.7	21.7	152.3	50.0	43.2	93.2
47	875	508	1430	2200	21.9	73.1	52.3	125.5	65.2	35.1	100.4
0	1023	54	1077	2383	18.4	82.5	12.3	94.7	58.6	71.1	129.8

	HOUSING UNITS					CARE HOME BEDS			
	Rent			Sale	All	Nursing Care			
	LA	RSL	Both			LA	Pri	Vol	All
<i>Tameside</i>	0	1485	1485	61	1546	0	756	0	756
<i>Trafford</i>	0	1586	1586	873	2459	0	590	79	669
<i>Wakefield</i>	0	2049	2049	64	2113	0	970	240	1210
<i>Walsall</i>	0	911	911	354	1265	0	545	163	708
<i>Wigan</i>	1378	762	2140	80	2220	0	915	291	1206
<i>Wirral</i>	0	3566	3566	982	4548	0	1793	189	1982
<i>Wolverhampton</i>	905	1322	2227	252	2479	0	858	117	975
<i>Metropolitan Districts</i>	13587	81626	95213	14711	109924	0	35622	7715	43337
<i>Shire Districts</i>									
<i>Adur</i>	280	107	387	319	706	0	305	0	305
<i>Allerdale</i>	0	456	456	83	539	0	316	40	356
<i>Alnwick</i>	0	318	318	0	318	0	162	0	162
<i>Amber Valley</i>	0	1996	1996	139	2135	0	674	46	720
<i>Arun</i>	660	373	1033	1715	2748	0	1079	102	1181
<i>Ashfield</i>	43	107	150	0	150	0	458	0	458
<i>Ashford</i>	446	115	561	275	836	60	388	64	512
<i>Aylesbury Vale</i>	0	826	826	266	1092	0	601	201	802
<i>Babergh</i>	320	128	448	43	491	0	191	52	243
<i>Barrow-in-Furness</i>	0	219	219	0	219	0	143	0	143
<i>Basildon</i>	1641	498	2139	377	2516	0	173	169	342
<i>Basingstoke and Deane</i>	0	919	919	446	1365	82	616	0	698
<i>Bassetlaw</i>	0	557	557	56	613	0	560	0	560
<i>Bedford</i>	0	1296	1296	318	1614	0	327	62	389
<i>Berwick-upon-Tweed</i>	0	163	163	8	171	0	165	0	165
<i>Blaby</i>	0	900	900	99	999	0	0	60	60
<i>Blyth Valley</i>	0	508	508	0	508	0	494	55	549
<i>Bolsover</i>	470	122	592	0	592	0	334	0	334
<i>Boston</i>	0	596	596	26	622	0	350	0	350
<i>Braintree</i>	0	771	771	825	1596	0	363	0	363
<i>Breckland</i>	0	854	854	102	956	0	642	0	642
<i>Brentwood</i>	484	162	646	325	971	0	238	40	278
<i>Bridgnorth</i>	0	208	208	198	406	0	185	15	200
<i>Broadland</i>	0	563	563	328	891	0	559	0	559

CARE HOME BEDS cont.					Provision per 1000 population aged 75+						
Residential Care				All	Popn.	Housing Units			Care Home Beds		
<i>LA</i>	<i>Pri</i>	<i>Vol</i>	<i>All</i>	Rent		Sale	All	RC	N	All	
0	904	37	941	1697	15.2	97.9	4.0	102.0	62.1	49.9	111.9
90	438	43	571	1240	16.2	97.8	53.9	151.7	35.2	41.3	76.5
130	843	0	973	2183	22.3	92.1	2.9	94.9	43.7	54.4	98.1
0	698	161	859	1567	17.8	51.2	19.9	71.1	48.3	39.8	88.0
32	420	404	856	2062	19.4	110.2	4.1	114.3	44.1	62.1	106.2
42	935	182	1159	3141	26.7	133.4	36.7	170.1	43.4	74.1	117.5
183	752	239	1174	2149	18.5	120.5	13.6	134.2	63.5	52.8	116.3
4049	29957	5085	39091	82428	785.1	121.3	18.7	140.0	49.8	55.2	105.0
0	232	27	259	564	6.6	58.3	48.0	106.3	39.0	45.9	84.9
137	457	40	634	990	7.8	58.2	10.6	68.8	81.0	45.5	126.4
13	120	33	166	328	2.8	114.1	0.0	114.1	59.6	58.1	117.7
117	329	0	446	1166	9.4	211.6	14.7	226.4	47.3	76.3	123.6
0	986	156	1142	2323	19.7	52.6	87.3	139.8	58.1	60.1	118.2
29	514	51	594	1052	8.3	18.1	0.0	18.1	71.5	55.2	126.7
0	232	0	232	744	7.9	70.7	34.7	105.4	29.3	64.6	93.8
0	172	204	376	1178	9.7	84.7	27.3	112.0	38.6	82.3	120.8
0	532	0	532	775	7.3	61.2	5.9	67.1	72.7	33.2	105.9
106	156	81	343	486	5.8	38.0	0.0	38.0	59.6	24.8	84.4
0	590	0	590	932	10.8	197.9	34.9	232.8	54.6	31.6	86.2
33	148	89	270	968	8.4	109.1	52.9	162.0	32.0	82.8	114.9
79	549	0	628	1188	7.9	70.5	7.1	77.5	79.4	70.8	150.3
0	462	285	747	1136	10.3	125.5	30.8	156.2	72.3	37.7	110.0
0	195	26	221	386	2.6	61.6	3.0	64.6	83.5	62.3	145.8
64	416	47	527	587	6.0	151.2	16.6	167.9	88.6	10.1	98.6
30	412	35	477	1026	5.2	97.2	0.0	97.2	91.3	105.1	196.4
40	123	0	163	497	5.8	102.3	0.0	102.3	28.2	57.7	85.9
20	267	39	326	676	5.1	117.9	5.1	123.0	64.5	69.2	133.7
0	892	126	1018	1381	9.7	79.6	85.1	164.7	105.1	37.5	142.5
159	801	0	960	1602	11.2	76.4	9.1	85.5	85.9	57.4	143.3
0	428	0	428	706	5.9	110.0	55.4	165.4	72.9	47.4	120.3
0	371	52	423	623	4.0	52.1	49.6	101.7	105.9	50.1	156.0
0	578	34	612	1171	10.7	52.7	30.7	83.4	57.3	52.4	109.7

	HOUSING UNITS					CARE HOME BEDS			
	Rent			Sale	All	Nursing Care			
	LA	RSL	Both			LA	Pri	Vol	All
<i>Bromsgrove</i>	0	1032	1032	362	1394	0	338	87	425
<i>Broxbourne</i>	0	487	487	400	887	0	22	0	22
<i>Broxtowe</i>	1482	187	1669	142	1811	0	441	0	441
<i>Burnley</i>	0	1450	1450	0	1450	0	259	120	379
<i>Cambridge</i>	340	531	871	291	1162	10	539	147	696
<i>Cannock Chase</i>	167	366	533	87	620	0	364	28	392
<i>Canterbury</i>	535	388	923	689	1612	0	423	0	423
<i>Caradon</i>	0	248	248	54	302	0	343	0	343
<i>Carlisle</i>	0	339	339	150	489	0	368	0	368
<i>Carrick</i>	0	191	191	355	546	0	266	0	266
<i>Castle Morpeth</i>	0	205	205	206	411	0	200	0	200
<i>Castle point</i>	279	72	351	210	561	0	113	133	246
<i>Charnwood</i>	479	310	789	352	1141	0	289	0	289
<i>Chelmsford</i>	0	1259	1259	780	2039	0	414	281	695
<i>Cheltenham</i>	0	753	753	667	1420	0	341	317	658
<i>Cherwell</i>	0	1422	1422	572	1994	0	522	150	672
<i>Chester</i>	0	2159	2159	539	2698	0	713	222	935
<i>Chesterfield</i>	766	195	961	155	1116	0	493	0	493
<i>Chester-le-Street</i>	0	332	332	76	408	0	335	0	335
<i>Chichester</i>	0	664	664	816	1480	0	475	104	579
<i>Chiltern</i>	0	526	526	297	823	0	119	0	119
<i>Chorley</i>	0	688	688	78	766	0	457	0	457
<i>Christchurch</i>	0	389	389	434	823	160	185	61	406
<i>Colchester</i>	0	912	912	279	1191	0	378	156	534
<i>Congleton</i>	0	347	347	338	685	0	354	131	485
<i>Copeland</i>	0	303	303	39	342	0	114	0	114
<i>Corby</i>	397	70	467	0	467	0	160	0	160
<i>Cotswold</i>	0	598	598	598	1196	0	306	289	595
<i>Craven</i>	0	446	446	56	502	0	460	0	460
<i>Crawley</i>	600	276	876	167	1043	0	253	0	253
<i>Crewe and Nantwich</i>	0	441	441	301	742	0	554	106	660
<i>Dacorum</i>	1328	243	1571	286	1857	0	182	32	214
<i>Dartford</i>	516	76	592	56	648	0	189	271	460
<i>Daventry</i>	0	262	262	0	262	0	334	0	334

CARE HOME BEDS cont.					Provision per 1000 population aged 75+						
Residential Care				All	Popn.	Housing Units			Care Home Beds		
<i>LA</i>	<i>Pri</i>	<i>Vol</i>	<i>All</i>	Rent		Sale	All	RC	N	All	
0	441	118	559	984	7.0	146.7	51.5	198.2	79.5	60.4	139.9
0	94	120	214	236	5.4	90.9	74.7	165.6	39.9	4.1	44.1
0	389	79	468	909	8.1	204.8	17.4	222.2	57.4	54.1	111.5
79	470	0	549	928	6.5	221.9	0.0	221.9	84.0	58.0	142.0
0	315	220	535	1231	7.5	116.2	38.8	155.0	71.4	92.8	164.2
15	221	0	236	628	5.4	98.0	16.0	114.0	43.4	72.1	115.4
0	739	153	892	1315	13.6	67.9	50.7	118.5	65.6	31.1	96.7
0	405	113	518	861	7.4	33.4	7.3	40.7	69.8	46.2	116.0
164	406	0	570	938	8.3	40.6	18.0	58.6	68.3	44.1	112.4
0	229	157	386	652	9.5	20.1	37.3	57.4	40.6	28.0	68.6
0	177	0	177	377	4.2	48.6	48.8	97.5	42.0	47.4	89.4
0	481	0	481	727	6.7	52.4	31.4	83.8	71.8	36.7	108.5
80	551	31	662	951	10.5	75.2	33.6	108.8	63.1	27.6	90.7
0	379	26	405	1100	10.6	118.8	73.6	192.4	38.2	65.6	103.8
5	362	255	622	1280	10.0	75.3	66.7	142.0	62.2	65.8	128.0
0	72	194	266	938	8.3	171.2	68.9	240.1	32.0	80.9	112.9
38	187	82	307	1242	9.6	224.9	56.1	281.0	32.0	97.4	129.4
183	345	44	572	1065	8.5	112.6	18.2	130.8	67.0	57.8	124.8
0	233	0	233	568	3.6	93.2	21.3	114.5	65.4	94.0	159.4
56	667	106	829	1408	12.3	53.8	66.2	120.0	67.2	46.9	114.2
0	239	264	503	622	6.8	77.0	43.5	120.4	73.6	17.4	91.0
46	392	0	438	895	6.5	105.2	11.9	117.1	67.0	69.9	136.9
0	120	11	131	537	7.0	55.3	61.7	117.0	18.6	57.7	76.3
0	737	95	832	1366	11.1	82.2	25.1	107.3	75.0	48.1	123.1
36	214	123	373	858	6.6	52.4	51.0	103.4	56.3	73.2	129.5
165	264	18	447	561	5.0	61.1	7.9	69.0	90.1	23.0	113.1
0	205	0	205	365	3.1	150.4	0.0	150.4	66.0	51.5	117.6
0	47	39	86	681	8.0	74.8	74.8	149.5	10.8	74.4	85.1
58	38	114	210	670	5.4	83.3	10.5	93.7	39.2	85.9	125.1
0	161	20	181	434	6.6	132.3	25.2	157.5	27.3	38.2	65.5
34	159	87	280	940	8.3	53.1	36.2	89.3	33.7	79.4	113.1
0	489	129	618	832	9.7	162.3	29.5	191.9	63.8	22.1	86.0
0	257	25	282	742	5.6	106.5	10.1	116.6	50.7	82.7	133.5
113	111	0	224	558	4.3	60.5	0.0	60.5	51.7	77.1	128.9

	HOUSING UNITS					CARE HOME BEDS			
	Rent			Sale	All	Nursing Care			
	LA	RSL	Both			LA	Pri	Vol	All
<i>Derbyshire Dales</i>	0	829	829	205	1034	0	353	48	401
<i>Derwentside</i>	0	176	176	36	212	0	608	0	608
<i>Dover</i>	298	491	789	363	1152	0	362	0	362
<i>Durham</i>	0	454	454	239	693	0	533	20	553
<i>Easington</i>	0	1159	1159	10	1169	0	763	0	763
<i>East Cambridgeshire</i>	0	1000	1000	119	1119	0	260	0	260
<i>East Devon</i>	1474	195	1669	1044	2713	0	454	50	504
<i>East Dorset</i>	0	471	471	542	1013	0	475	0	475
<i>East Hampshire</i>	0	579	579	601	1180	74	521	75	670
<i>East Hertfordshire</i>	0	1079	1079	409	1488	0	521	59	580
<i>East Lindsey</i>	0	1052	1052	90	1142	0	624	0	624
<i>East Northamptonshire</i>	0	972	972	97	1069	0	293	132	425
<i>East Staffordshire</i>	0	603	603	232	835	0	410	45	455
<i>Eastbourne</i>	0	1276	1276	737	2013	22	560	126	708
<i>Eastleigh</i>	0	793	793	554	1347	55	358	39	452
<i>Eden</i>	0	267	267	103	370	0	128	41	169
<i>Ellesmere Port and Neston</i>	0	389	389	175	564	0	244	0	244
<i>Elmbridge</i>	0	1338	1338	493	1831	0	306	351	657
<i>Epping Forest</i>	490	310	800	360	1160	0	424	36	460
<i>Epsom and Ewell</i>	0	443	443	527	970	0	229	0	229
<i>Erewash</i>	0	1799	1799	155	1954	0	378	40	418
<i>Exeter</i>	524	280	804	658	1462	0	257	210	467
<i>Fareham</i>	250	165	415	807	1222	80	436	0	516
<i>Fenland</i>	0	741	741	0	741	0	416	92	508
<i>Forest Heath</i>	0	426	426	147	573	0	220	55	275
<i>Forest of Dean</i>	0	175	175	96	271	0	259	211	470
<i>Fylde</i>	0	628	628	520	1148	0	359	0	359
<i>Gedling</i>	0	1209	1209	91	1300	0	540	49	589
<i>Gloucester</i>	0	945	945	437	1382	0	316	252	568
<i>Gosport</i>	139	586	725	414	1139	0	355	55	410
<i>Gravesham</i>	615	100	715	358	1073	80	151	120	351
<i>Great Yarmouth</i>	941	135	1076	101	1177	0	271	0	271
<i>Guildford</i>	266	160	426	326	752	0	404	149	553
<i>Hambleton</i>	0	322	322	228	550	0	448	0	448

CARE HOME BEDS cont.					Provision per 1000 population aged 75+							
Residential Care				All	Popn.	Housing Units			Care Home Beds			
<i>LA</i>	<i>Pri</i>	<i>Vol</i>	<i>All</i>	Rent		Sale	All	RC	N	All		
77	222	0	299	700	6.3	130.7	32.3	163.0	47.1	63.2	110.3	
0	335	0	335	943	6.9	25.6	5.2	30.9	48.8	88.6	137.4	
34	757	0	791	1153	9.7	81.7	37.6	119.3	81.9	37.5	119.4	
143	256	0	399	952	5.6	81.4	42.8	124.2	71.5	99.1	170.6	
0	278	29	307	1070	6.8	171.3	1.5	172.8	45.4	112.8	158.1	
0	90	42	132	392	5.5	181.8	21.6	203.5	24.0	47.3	71.3	
23	1120	144	1287	1791	17.8	93.8	58.7	152.5	72.4	28.3	100.7	
60	352	0	412	887	10.6	44.4	51.1	95.5	38.8	44.8	83.6	
44	414	97	555	1225	8.3	69.6	72.3	141.9	66.7	80.5	147.3	
0	193	142	335	915	8.0	135.1	51.2	186.3	42.0	72.6	114.6	
30	851	106	987	1611	13.1	80.3	6.9	87.1	75.3	47.6	122.9	
0	319	99	418	843	5.5	175.5	17.5	193.0	75.5	76.7	152.2	
0	399	0	399	854	7.3	82.4	31.7	114.1	54.5	62.2	116.7	
37	870	31	938	1646	12.4	102.5	59.2	161.7	75.3	56.9	132.2	
0	153	43	196	648	8.1	97.8	68.3	166.1	24.2	55.7	79.9	
117	41	141	299	468	4.2	64.0	24.7	88.6	71.6	40.5	112.1	
30	76	129	235	479	5.7	68.1	30.6	98.8	41.1	42.7	83.9	
0	464	218	682	1339	10.2	130.9	48.2	179.1	66.7	64.3	131.0	
0	640	65	705	1165	9.9	81.1	36.5	117.5	71.4	46.6	118.0	
0	222	0	222	451	5.7	77.7	92.5	170.2	39.0	40.2	79.2	
117	253	40	410	828	8.3	217.8	18.8	236.6	49.6	50.6	100.2	
184	294	70	548	1015	9.0	89.4	73.1	162.5	60.9	51.9	112.8	
0	465	0	465	981	8.6	48.1	93.6	141.8	54.0	59.9	113.8	
32	321	0	353	861	7.4	100.7	0.0	100.7	48.0	69.1	117.0	
0	54	0	54	329	4.0	106.0	36.6	142.5	13.4	68.4	81.8	
20	173	0	193	663	6.6	26.7	14.6	41.3	29.4	71.6	101.0	
44	627	45	716	1075	8.3	75.8	62.8	138.6	86.5	43.4	129.8	
38	266	51	355	944	8.8	137.2	10.3	147.5	40.3	66.8	107.1	
39	236	93	368	936	7.8	121.2	56.0	177.2	47.2	72.8	120.0	
0	233	41	274	684	5.8	124.0	70.8	194.8	46.9	70.1	117.0	
0	139	133	272	623	6.4	111.3	55.7	167.1	42.3	54.6	97.0	
92	551	0	643	914	8.6	124.5	11.7	136.2	74.4	31.4	105.8	
0	264	104	368	921	9.4	45.4	34.7	80.1	39.2	58.9	98.1	
30	100	0	130	578	6.7	48.4	34.2	82.6	19.5	67.3	86.8	

	HOUSING UNITS					CARE HOME BEDS			
	Rent			Sale	All	Nursing Care			
	LA	RSL	Both			LA	Pri	Vol	All
<i>Harborough</i>	0	517	517	349	866	0	286	0	286
<i>Harlow</i>	477	218	695	0	695	0	223	0	223
<i>Harrogate</i>	212	434	646	603	1249	0	969	262	1231
<i>Hart</i>	0	369	369	476	845	0	144	64	208
<i>Hastings</i>	0	922	922	209	1131	0	501	60	561
<i>Havant</i>	0	1092	1092	628	1720	79	385	0	464
<i>Hertsmere</i>	0	729	729	533	1262	0	385	130	515
<i>High Peak</i>	0	626	626	154	780	0	191	0	191
<i>Hinckley and Bosworth</i>	362	117	479	191	670	0	216	0	216
<i>Horsham</i>	0	965	965	930	1895	0	814	47	861
<i>Huntingdonshire</i>	0	1063	1063	438	1501	0	234	103	337
<i>Hyndburn</i>	0	1057	1057	0	1057	0	393	0	393
<i>Ipswich</i>	538	816	1354	445	1799	0	305	297	602
<i>Kennet</i>	0	779	779	381	1160	0	151	131	282
<i>Kerrier</i>	0	838	838	89	927	0	333	81	414
<i>Kettering</i>	405	209	614	116	730	0	284	0	284
<i>Kings Lynn West Norfolk</i>	0	1090	1090	231	1321	0	382	24	406
<i>Lancaster</i>	577	487	1064	455	1519	0	611	41	652
<i>Lewes</i>	366	402	768	820	1588	25	256	160	441
<i>Lichfield</i>	0	517	517	359	876	0	531	41	572
<i>Lincoln</i>	395	207	602	169	771	0	356	173	529
<i>Macclesfield</i>	0	633	633	747	1380	0	970	290	1260
<i>Maidstone</i>	0	1083	1083	513	1596	0	616	31	647
<i>Maldon</i>	0	714	714	314	1028	0	78	0	78
<i>Malvern Hills</i>	0	213	213	399	612	0	340	185	525
<i>Mansfield</i>	1575	82	1657	0	1657	0	330	0	330
<i>Melton</i>	250	48	298	21	319	0	61	0	61
<i>Mendip</i>	0	1195	1195	442	1637	0	542	325	867
<i>Mid Bedfordshire</i>	0	635	635	214	849	0	388	0	388
<i>Mid Devon</i>	272	280	552	113	665	0	176	0	176
<i>Mid Suffolk</i>	407	231	638	297	935	0	157	181	338
<i>Mid Sussex</i>	0	1046	1046	757	1803	0	1071	138	1209
<i>Mole Valley</i>	0	631	631	352	983	0	491	0	491
<i>New Forest</i>	109	413	522	1042	1564	140	767	163	1070

CARE HOME BEDS cont.					Provision per 1000 population aged 75+						
Residential Care				All	Popn.	Housing Units			Care Home Beds		
<i>LA</i>	<i>Pri</i>	<i>Vol</i>	<i>All</i>	Rent		Sale	All	RC	N	All	
80	275	0	355	641	5.5	93.2	62.9	156.1	64.0	51.6	115.6
0	60	61	121	344	4.8	143.4	0.0	143.4	25.0	46.0	71.0
28	546	110	684	1915	12.9	50.0	46.7	96.8	53.0	95.4	148.3
48	249	0	297	505	4.8	77.3	99.7	177.0	62.2	43.6	105.8
31	533	106	670	1231	8.0	115.1	26.1	141.2	83.6	70.0	153.6
37	478	0	515	979	9.9	110.0	63.3	173.3	51.9	46.7	98.6
0	285	221	506	1021	7.9	92.3	67.5	159.8	64.1	65.2	129.3
30	317	34	381	572	6.5	95.7	23.5	119.3	58.3	29.2	87.5
80	297	38	415	631	7.4	64.5	25.7	90.2	55.9	29.1	84.9
0	185	0	185	1046	10.0	96.2	92.7	188.9	18.4	85.8	104.2
0	481	0	481	818	9.3	114.0	47.0	161.0	51.6	36.1	87.7
44	324	0	368	761	5.9	178.6	0.0	178.6	62.2	66.4	128.6
0	542	162	704	1306	9.7	139.3	45.8	185.1	72.4	61.9	134.4
0	106	132	238	520	5.7	137.5	67.3	204.8	42.0	49.8	91.8
0	292	88	380	794	8.4	99.9	10.6	110.5	45.3	49.3	94.6
0	573	0	573	857	6.3	96.9	18.3	115.2	90.4	44.8	135.2
114	698	0	812	1218	13.5	80.7	17.1	97.9	60.2	30.1	90.2
88	434	83	605	1257	11.6	91.6	39.2	130.7	52.1	56.1	108.2
0	469	22	491	932	10.7	71.6	76.4	148.0	45.8	41.1	86.9
78	207	0	285	857	6.5	80.1	55.7	135.8	44.2	88.7	132.8
21	223	281	525	1054	6.6	90.9	25.5	116.4	79.3	79.9	159.1
63	389	192	644	1904	12.9	49.1	58.0	107.1	50.0	97.8	147.8
28	516	80	624	1271	10.2	106.4	50.4	156.8	61.3	63.6	124.9
0	406	0	406	484	4.2	170.8	75.1	245.9	97.1	18.7	115.8
32	389	166	587	1112	7.5	28.5	53.3	81.8	78.4	70.1	148.6
40	527	0	567	897	7.4	223.0	0.0	223.0	76.3	44.4	120.7
31	232	0	263	324	3.7	80.7	5.7	86.4	71.3	16.5	87.8
0	284	226	510	1377	8.9	134.1	49.6	183.7	57.2	97.3	154.5
0	24	138	162	550	7.2	88.2	29.7	118.0	22.5	53.9	76.4
100	261	15	376	552	6.2	89.3	18.3	107.6	60.8	28.5	89.3
0	297	22	319	657	7.2	88.2	41.0	129.2	44.1	46.7	90.8
0	306	165	471	1680	10.4	100.7	72.8	173.5	45.3	116.3	161.7
0	191	103	294	785	7.5	84.3	47.0	131.3	39.3	65.6	104.9
70	926	40	1036	2106	19.5	26.8	53.5	80.4	53.2	55.0	108.2

	HOUSING UNITS					CARE HOME BEDS			
	Rent			Sale	All	Nursing Care			
	LA	RSL	Both			LA	Pri	Vol	All
<i>Newark and Sherwood</i>	0	1946	1946	38	1984	0	420	0	420
<i>Newcastle-under-Lyme</i>	0	795	795	42	837	0	509	0	509
<i>North Cornwall</i>	0	393	393	218	611	0	435	60	495
<i>North Devon</i>	0	926	926	221	1147	0	385	0	385
<i>North Dorset</i>	0	798	798	423	1221	0	195	48	243
<i>North East Derbyshire</i>	0	147	147	0	147	0	484	0	484
<i>North Hertfordshire</i>	0	957	957	778	1735	0	592	51	643
<i>North Kesteven</i>	413	112	525	160	685	0	482	0	482
<i>North Norfolk</i>	0	640	640	279	919	0	331	89	420
<i>North Shropshire</i>	0	363	363	254	617	0	359	75	434
<i>North Warwickshire</i>	0	54	54	78	132	0	256	0	256
<i>North West Leicestershire</i>	352	59	411	85	496	0	134	60	194
<i>North Wiltshire</i>	0	421	421	427	848	0	388	200	588
<i>Northampton</i>	2533	747	3280	542	3822	0	630	0	630
<i>Norwich</i>	859	906	1765	454	2219	0	310	0	310
<i>Nuneaton & Bedworth</i>	926	276	1202	99	1301	0	282	0	282
<i>Oadby and Wigston</i>	139	125	264	211	475	0	113	67	180
<i>Oswestry</i>	0	163	163	159	322	0	182	88	270
<i>Oxford</i>	276	937	1213	327	1540	0	223	262	485
<i>Pendle</i>	0	1478	1478	0	1478	0	262	0	262
<i>Penwith</i>	0	451	451	88	539	0	286	37	323
<i>Preston</i>	0	1129	1129	190	1319	0	438	155	593
<i>Purbeck</i>	0	507	507	87	594	0	85	0	85
<i>Redditch</i>	127	138	265	138	403	0	191	0	191
<i>Reigate and Banstead</i>	0	650	650	834	1484	0	739	208	947
<i>Restormel</i>	0	843	843	219	1062	0	399	52	451
<i>Ribble Valley</i>	0	771	771	125	896	0	162	0	162
<i>Richmondshire</i>	269	101	370	0	370	0	293	0	293
<i>Rochford</i>	0	747	747	430	1177	0	94	0	94
<i>Rossendale</i>	0	867	867	0	867	0	367	0	367
<i>Rother</i>	0	701	701	644	1345	0	454	198	652
<i>Rugby</i>	1080	168	1248	271	1519	0	278	66	344
<i>Runnymede</i>	221	267	488	574	1062	0	231	53	284
<i>Rushcliffe</i>	0	1346	1346	354	1700	0	529	0	529

CARE HOME BEDS cont.					Provision per 1000 population aged 75+							
Residential Care				All	Popn.	Housing Units			Care Home Beds			
<i>LA</i>	<i>Pri</i>	<i>Vol</i>	<i>All</i>	Rent		Sale	All	RC	N	All		
94	564	23	681	1101	8.6	225.5	4.4	229.9	78.9	48.7	127.6	
71	360	45	476	985	9.5	83.7	4.4	88.1	50.1	53.6	103.7	
0	412	118	530	1025	8.0	49.1	27.3	76.4	66.3	61.9	128.2	
98	462	13	573	958	8.6	108.0	25.8	133.8	66.8	44.9	111.7	
48	316	0	364	607	6.1	131.7	69.8	201.5	60.1	40.1	100.2	
25	203	0	228	712	8.0	18.4	0.0	18.4	28.6	60.7	89.3	
30	182	308	520	1163	9.1	105.0	85.4	190.4	57.1	70.6	127.6	
0	417	0	417	899	7.8	67.1	20.5	87.6	53.3	61.6	114.9	
50	555	40	645	1065	12.0	53.3	23.2	76.5	53.7	34.9	88.6	
0	187	90	277	711	4.8	75.8	53.1	128.9	57.9	90.7	148.5	
0	177	58	235	491	4.1	13.2	19.1	32.3	57.5	62.7	120.2	
40	310	0	350	544	6.5	63.5	13.1	76.6	54.1	30.0	84.1	
0	374	184	558	1146	8.7	48.5	49.2	97.7	64.3	67.7	132.0	
236	731	50	1017	1647	12.9	254.6	42.1	296.6	78.9	48.9	127.8	
401	487	92	980	1290	10.6	166.4	42.8	209.2	92.4	29.2	121.6	
0	443	111	554	836	7.8	153.5	12.6	166.2	70.8	36.0	106.8	
40	264	32	336	516	4.2	62.9	50.3	113.3	80.1	42.9	123.0	
0	217	0	217	487	3.2	51.5	50.2	101.7	68.5	85.3	153.8	
0	132	132	264	749	8.8	137.4	37.0	174.4	29.9	54.9	84.8	
88	311	0	399	661	6.6	223.5	0.0	223.5	60.3	39.6	100.0	
0	323	34	357	680	6.7	67.4	13.2	80.6	53.4	48.3	101.7	
88	501	0	589	1182	8.7	129.8	21.8	151.7	67.7	68.2	135.9	
36	126	0	162	247	4.7	108.8	18.7	127.5	34.8	18.2	53.0	
0	96	73	169	360	4.5	59.1	30.8	89.9	37.7	42.6	80.3	
50	538	275	863	1810	10.4	62.7	80.5	143.2	83.3	91.4	174.7	
0	432	107	539	990	8.8	96.1	25.0	121.0	61.4	51.4	112.8	
45	290	29	364	526	4.3	178.8	29.0	207.8	84.4	37.6	122.0	
63	132	0	195	488	3.3	113.8	0.0	113.8	60.0	90.1	150.1	
0	247	0	247	341	6.3	119.5	68.8	188.3	39.5	15.0	54.6	
44	234	0	278	645	4.3	199.5	0.0	199.5	64.0	84.4	148.4	
0	892	120	1012	1664	13.2	52.9	48.6	101.6	76.4	49.2	125.6	
0	294	117	411	755	6.8	184.1	40.0	224.1	60.6	50.8	111.4	
66	198	63	327	611	6.1	79.5	93.5	173.0	53.3	46.3	99.5	
0	280	19	299	828	8.2	165.1	43.4	208.5	36.7	64.9	101.6	

	HOUSING UNITS					CARE HOME BEDS			
	Rent			Sale	All	Nursing Care			
	LA	RSL	Both			LA	Pri	Vol	All
<i>Rushmoor</i>	0	721	721	409	1130	38	343	0	381
<i>Ryedale</i>	0	607	607	287	894	0	290	0	290
<i>Salisbury</i>	0	843	843	462	1305	0	580	116	696
<i>Scarborough</i>	0	712	712	340	1052	0	489	0	489
<i>Sedgefield</i>	0	526	526	41	567	0	470	0	470
<i>Sedgemoor</i>	0	951	951	373	1324	0	136	226	362
<i>Selby</i>	506	209	715	37	752	0	292	0	292
<i>Sevenoaks</i>	0	1140	1140	468	1608	0	311	135	446
<i>Shepway</i>	453	327	780	710	1490	0	342	0	342
<i>Shrewsbury and Atcham</i>	0	900	900	277	1177	0	484	0	484
<i>South Bedfordshire</i>	606	220	826	309	1135	0	273	0	273
<i>South Bucks</i>	0	402	402	524	926	0	280	60	340
<i>South Cambridgeshire</i>	1344	282	1626	295	1921	0	282	62	344
<i>South Derbyshire</i>	775	98	873	31	904	0	270	0	270
<i>South Hams</i>	0	460	460	174	634	0	333	57	390
<i>South Holland</i>	1001	0	1001	122	1123	0	333	0	333
<i>South Kesteven</i>	1254	266	1520	432	1952	0	464	0	464
<i>South Lakeland</i>	0	793	793	524	1317	0	413	71	484
<i>South Norfolk</i>	0	964	964	104	1068	0	317	50	367
<i>South Northamptonshire</i>	0	574	574	225	799	0	362	0	362
<i>South Oxfordshire</i>	0	997	997	489	1486	0	343	310	653
<i>South Ribble</i>	0	1050	1050	115	1165	0	288	120	408
<i>South Shropshire</i>	0	307	307	258	565	40	207	0	247
<i>South Somerset</i>	0	1682	1682	413	2095	0	685	83	768
<i>South Staffordshire</i>	0	768	768	108	876	0	600	86	686
<i>Spelthorne</i>	0	352	352	162	514	0	417	53	470
<i>St Albans</i>	224	207	431	518	949	0	115	122	237
<i>St Edmundsbury</i>	0	832	832	232	1064	0	376	74	450
<i>Stafford</i>	0	1022	1022	185	1207	0	553	133	686
<i>Staffordshire Moorlands</i>	19	491	510	63	573	0	520	0	520
<i>Stevenage</i>	0	1177	1177	84	1261	0	138	120	258
<i>Stratford-on-Avon</i>	0	659	659	524	1183	0	249	302	551
<i>Stroud</i>	797	207	1004	369	1373	0	552	115	667
<i>Suffolk Coastal</i>	0	860	860	546	1406	0	443	48	491

CARE HOME BEDS cont.					Provision per 1000 population aged 75+							
Residential Care				All	Popn.	Housing Units			Care Home Beds			
<i>LA</i>	<i>Pri</i>	<i>Vol</i>	<i>All</i>	Rent		Sale	All	RC	N	All		
0	140	16	156	537	5.0	145.4	82.5	227.9	31.5	76.8	108.3	
71	178	0	249	539	4.9	124.3	58.8	183.1	51.0	59.4	110.4	
0	165	288	453	1149	10.0	84.5	46.3	130.7	45.4	69.7	115.1	
150	746	58	954	1443	11.3	63.0	30.1	93.0	84.4	43.2	127.6	
0	234	0	234	704	6.4	82.6	6.4	89.1	36.8	73.8	110.6	
0	306	303	609	971	9.8	97.4	38.2	135.6	62.4	37.1	99.4	
43	189	40	272	564	5.2	138.0	7.1	145.1	52.5	56.3	108.8	
0	285	186	471	917	8.7	130.8	53.7	184.4	54.0	51.2	105.2	
40	780	0	820	1162	9.9	78.7	71.7	150.4	82.8	34.5	117.3	
58	398	88	544	1028	8.0	112.3	34.6	146.9	67.9	60.4	128.3	
0	337	133	470	743	6.9	119.9	44.8	164.7	68.2	39.6	107.8	
0	163	117	280	620	5.1	79.5	103.7	183.2	55.4	67.3	122.7	
35	116	0	151	495	9.1	178.9	32.5	211.4	16.6	37.8	54.5	
77	386	0	463	733	5.5	159.8	5.7	165.5	84.8	49.4	134.2	
30	448	0	478	868	8.4	54.6	20.7	75.2	56.7	46.3	103.0	
22	548	62	632	965	7.3	136.4	16.6	153.0	86.1	45.4	131.5	
24	441	156	621	1085	9.8	155.0	44.1	199.1	63.3	47.3	110.6	
264	291	58	613	1097	10.4	76.1	50.3	126.3	58.8	46.4	105.2	
30	439	20	489	856	10.2	94.8	10.2	105.1	48.1	36.1	84.2	
35	115	0	150	512	5.0	114.4	44.8	159.3	29.9	72.2	102.1	
0	183	98	281	934	9.3	106.8	52.4	159.1	30.1	69.9	100.0	
45	419	36	500	908	7.3	144.0	15.8	159.8	68.6	56.0	124.6	
0	184	40	224	471	4.1	74.2	62.4	136.6	54.2	59.7	113.9	
0	410	309	719	1487	14.6	115.5	28.4	143.9	49.4	52.7	102.1	
32	326	0	358	1044	7.2	106.2	14.9	121.2	49.5	94.9	144.4	
0	106	76	182	652	6.8	51.6	23.7	75.3	26.7	68.8	95.5	
0	324	364	688	925	9.0	48.1	57.8	105.9	76.8	26.4	103.2	
0	373	61	434	884	7.7	108.5	30.3	138.8	56.6	58.7	115.3	
48	387	0	435	1121	9.5	107.6	19.5	127.1	45.8	72.2	118.1	
41	221	0	262	782	7.4	68.7	8.5	77.1	35.3	70.0	105.3	
0	172	90	262	520	4.8	246.9	17.6	264.5	55.0	54.1	109.1	
0	409	64	473	1024	9.5	69.2	55.0	124.2	49.6	57.8	107.5	
0	230	59	289	956	9.4	106.6	39.2	145.8	30.7	70.8	101.5	
0	541	83	624	1115	11.8	72.9	46.3	119.2	52.9	41.6	94.5	

	HOUSING UNITS					CARE HOME BEDS			
	Rent			Sale	All	Nursing Care			
	LA	RSL	Both			LA	Pri	Vol	All
<i>Surrey Heath</i>	0	308	308	373	681	0	601	90	691
<i>Swale</i>	0	312	312	328	640	0	335	0	335
<i>Tamworth</i>	384	179	563	119	682	0	227	0	227
<i>Tandridge</i>	829	35	864	464	1328	0	473	39	512
<i>Taunton Deane</i>	764	352	1116	599	1715	0	818	319	1137
<i>Teesdale</i>	0	77	77	43	120	0	157	0	157
<i>Teignbridge</i>	0	983	983	584	1567	95	339	0	434
<i>Tendring</i>	321	576	897	928	1825	0	241	85	326
<i>Test Valley</i>	0	546	546	398	944	66	531	124	721
<i>Tewkesbury</i>	0	604	604	447	1051	0	129	80	209
<i>Thanet</i>	0	702	702	972	1674	60	419	47	526
<i>Three Rivers</i>	0	613	613	267	880	0	193	85	278
<i>Tonbridge and Malling</i>	0	537	537	432	969	0	76	50	126
<i>Torridge</i>	0	362	362	77	439	0	249	0	249
<i>Tunbridge Wells</i>	0	785	785	341	1126	0	359	158	517
<i>Tynedale</i>	0	328	328	191	519	0	365	0	365
<i>Uttlesford</i>	429	198	627	247	874	0	60	0	60
<i>Vale of White Horse</i>	0	531	531	480	1011	0	460	98	558
<i>Vale Royal</i>	0	425	425	190	615	0	415	130	545
<i>Wansbeck</i>	0	285	285	0	285	0	221	0	221
<i>Warwick</i>	430	459	889	796	1685	0	392	76	468
<i>Watford</i>	0	671	671	479	1150	0	175	211	386
<i>Waveney</i>	353	587	940	91	1031	0	174	51	225
<i>Waverley</i>	284	285	569	544	1113	36	802	88	926
<i>Wealden</i>	480	372	852	888	1740	0	830	195	1025
<i>Wear Valley</i>	0	1229	1229	0	1229	0	548	0	548
<i>Wellingborough</i>	0	632	632	0	632	0	195	0	195
<i>Welwyn Hatfield</i>	1858	371	2229	287	2516	0	0	281	281
<i>West Devon</i>	0	339	339	162	501	0	300	0	300
<i>West Dorset</i>	0	1393	1393	817	2210	0	515	94	609
<i>West Lancashire</i>	1262	367	1629	119	1748	0	574	0	574
<i>West Lindsey</i>	0	324	324	50	374	0	738	0	738
<i>West Oxfordshire</i>	0	91	91	523	614	0	608	169	777
<i>West Somerset</i>	0	586	586	213	799	0	75	43	118

CARE HOME BEDS cont.					Provision per 1000 population aged 75+							
Residential Care				All	Popn.	Housing Units			Care Home Beds			
<i>LA</i>	<i>Pri</i>	<i>Vol</i>	<i>All</i>	Rent		Sale	All	RC	N	All		
50	129	0	179	870	4.7	65.1	78.9	144.0	37.9	146.1	184.0	
101	379	95	575	910	8.4	37.1	39.0	76.2	68.4	39.9	108.3	
44	172	0	216	443	3.6	154.9	32.7	187.7	59.4	62.5	121.9	
47	254	199	500	1012	6.5	133.0	71.4	204.4	77.0	78.8	155.8	
0	326	148	474	1611	9.7	114.6	61.5	176.1	48.7	116.7	165.4	
0	88	0	88	245	2.2	34.7	19.4	54.1	39.7	70.8	110.5	
108	1097	36	1241	1675	13.5	73.0	43.4	116.4	92.2	32.2	124.5	
0	1562	103	1665	1991	18.6	48.1	49.8	97.9	89.3	17.5	106.8	
86	242	49	377	1098	7.8	70.1	51.1	121.1	48.4	92.5	140.9	
0	62	0	62	271	6.6	91.2	67.5	158.7	9.4	31.6	40.9	
0	985	58	1043	1569	14.5	48.5	67.1	115.6	72.0	36.3	108.3	
0	275	162	437	715	6.7	92.1	40.1	132.3	65.7	41.8	107.5	
0	170	92	262	388	7.1	75.6	60.9	136.5	36.9	17.7	54.7	
56	301	0	357	606	5.7	63.4	13.5	76.8	62.5	43.6	106.1	
0	329	120	449	966	8.3	94.7	41.1	135.8	54.2	62.4	116.5	
0	304	0	304	669	5.0	65.3	38.0	103.3	60.5	72.6	133.1	
0	411	38	449	509	5.0	126.7	49.9	176.6	90.7	12.1	102.8	
0	142	172	314	872	8.4	63.4	57.3	120.7	37.5	66.6	104.1	
32	335	139	506	1051	8.8	48.5	21.7	70.2	57.8	62.2	120.0	
0	356	0	356	577	4.7	60.6	0.0	60.6	75.7	47.0	122.6	
0	203	216	419	887	10.1	88.0	78.8	166.7	41.5	46.3	87.8	
0	312	211	523	909	5.1	131.3	93.7	225.0	102.3	75.5	177.9	
0	728	126	854	1079	12.2	77.1	7.5	84.6	70.1	18.5	88.5	
100	412	211	723	1649	10.5	54.3	51.9	106.2	69.0	88.4	157.4	
22	450	172	644	1669	15.0	56.9	59.3	116.3	43.0	68.5	111.5	
0	247	0	247	795	5.1	239.1	0.0	239.1	48.0	106.6	154.6	
0	172	48	220	415	5.0	125.8	0.0	125.8	43.8	38.8	82.6	
0	270	195	465	746	7.8	284.8	36.7	321.5	59.4	35.9	95.3	
50	323	0	373	673	4.7	72.3	34.5	106.8	79.5	64.0	143.5	
94	543	28	665	1274	11.4	122.7	72.0	194.7	58.6	53.7	112.2	
44	391	79	514	1088	7.4	221.0	16.1	237.1	69.7	77.9	147.6	
35	283	86	404	1142	6.6	49.2	7.6	56.8	61.4	112.1	173.5	
0	169	106	275	1052	7.4	12.4	71.1	83.5	37.4	105.6	143.0	
0	135	112	247	365	4.7	125.5	45.6	171.1	52.9	25.3	78.1	

	HOUSING UNITS					CARE HOME BEDS			
	Rent			Sale	All	Nursing Care			
	LA	RSL	Both			LA	Pri	Vol	All
<i>West Wiltshire</i>	0	1198	1198	863	2061	0	552	103	655
<i>Weymouth and Portland</i>	0	703	703	308	1011	0	251	10	261
<i>Winchester</i>	701	409	1110	473	1583	28	541	229	798
<i>Woking</i>	502	346	848	563	1411	0	164	108	272
<i>Worcester</i>	0	992	992	291	1283	0	281	0	281
<i>Worthing</i>	0	627	627	900	1527	0	526	155	681
<i>Wychavon</i>	0	855	855	574	1429	0	330	97	427
<i>Wycombe</i>	0	1833	1833	384	2217	0	237	195	432
<i>Wyre</i>	0	72	72	217	289	0	381	50	431
<i>Wyre Forest</i>	0	2023	2023	160	2183	0	435	0	435
<i>Shire Districts</i>	44946	141171	186117	75982	262099	1230	88159	16295	105684
<i>Unitary Districts</i>									
<i>Bath & NE Somerset</i>	0	2086	2086	533	2619	0	831	92	923
<i>Blackburn with Darwen</i>	0	1622	1622	142	1764	0	410	90	500
<i>Blackpool</i>	792	304	1096	210	1306	0	690	0	690
<i>Bournemouth</i>	746	679	1425	1286	2711	0	741	115	856
<i>Bracknell Forest</i>	0	537	537	339	876	0	181	0	181
<i>Brighton & Hove</i>	848	866	1714	903	2617	20	642	169	831
<i>Bristol</i>	800	2339	3139	1141	4280	0	851	778	1629
<i>Darlington</i>	805	606	1411	121	1532	0	672	24	696
<i>Derby</i>	0	2392	2392	291	2683	0	852	80	932
<i>East Riding of Yorkshire</i>	1692	593	2285	1206	3491	0	1087	0	1087
<i>Halton</i>	0	602	602	48	650	0	228	100	328
<i>Hartlepool</i>	0	1487	1487	87	1574	0	299	62	361
<i>Herefordshire</i>	0	1174	1174	478	1652	0	756	98	854
<i>Isle of Wight</i>	0	751	751	498	1249	0	558	0	558
<i>Kingston upon Hull</i>	360	1183	1543	36	1579	0	358	150	508
<i>Leicester</i>	402	801	1203	140	1343	0	667	186	853
<i>Luton</i>	908	342	1250	150	1400	0	106	206	312
<i>Medway</i>	268	1179	1447	471	1918	0	624	0	624
<i>Middlesbrough</i>	0	1606	1606	177	1783	0	471	118	589
<i>Milton Keynes</i>	943	1026	1969	607	2576	0	829	154	983
<i>North East Lincolnshire</i>	0	1309	1309	134	1443	0	381	40	421

CARE HOME BEDS cont.					Provision per 1000 population aged 75+						
Residential Care				All	Popn.	Housing Units			Care Home Beds		
<i>LA</i>	<i>Pri</i>	<i>Vol</i>	<i>All</i>	Rent		Sale	All	RC	N	All	
0	217	179	396	1051	9.9	121.2	87.3	208.5	40.1	66.2	106.3
42	508	17	567	828	6.2	113.0	49.5	162.5	91.1	41.9	133.1
40	301	41	382	1180	9.1	122.2	52.1	174.3	42.1	87.9	129.9
0	274	217	491	763	6.3	134.5	89.3	223.7	77.9	43.1	121.0
78	168	105	351	632	6.4	155.3	45.6	200.9	55.0	44.0	99.0
20	874	71	965	1646	13.1	47.8	68.6	116.3	73.5	51.9	125.4
0	239	137	376	803	9.2	92.6	62.1	154.7	40.7	46.2	86.9
0	110	188	298	730	10.3	177.8	37.2	215.1	28.9	41.9	70.8
76	657	0	733	1164	11.0	6.5	19.7	26.3	66.6	39.2	105.8
35	289	39	363	798	7.7	264.3	20.9	285.2	47.4	56.8	104.3
7951	83779	17229	108959	214643	1889.4	98.5	40.2	138.7	57.7	55.9	113.6
106	256	158	520	1443	15.1	138.5	35.4	173.9	34.5	61.3	95.8
127	392	0	519	1019	8.5	191.6	16.8	208.4	61.3	59.1	120.4
54	892	91	1037	1727	13.6	80.4	15.4	95.9	76.1	50.6	126.8
27	1261	30	1318	2174	18.8	75.6	68.2	143.9	69.9	45.4	115.4
83	186	0	269	450	5.4	99.1	62.5	161.6	49.6	33.4	83.0
47	749	65	861	1692	21.4	80.0	42.1	122.1	40.2	38.8	79.0
531	530	66	1127	2756	28.7	109.2	39.7	148.9	39.2	56.7	95.9
0	505	61	566	1262	8.0	177.2	15.2	192.4	71.1	87.4	158.5
297	556	100	953	1885	16.9	141.3	17.2	158.5	56.3	55.0	111.3
77	2059	447	2583	3670	26.5	86.1	45.4	131.5	97.3	41.0	138.3
0	464	67	531	859	6.9	87.0	6.9	93.9	76.7	47.4	124.2
0	514	75	589	950	6.1	243.0	14.2	257.2	96.3	59.0	155.3
0	882	0	882	1736	16.0	73.5	29.9	103.5	55.3	53.5	108.8
59	1139	242	1440	1998	15.2	49.4	32.8	82.2	94.8	36.7	131.5
89	1128	286	1503	2011	17.1	90.4	2.1	92.5	88.1	29.8	117.8
291	849	180	1320	2173	18.6	64.6	7.5	72.1	70.9	45.8	116.7
109	576	25	710	1022	9.4	133.2	16.0	149.1	75.6	33.2	108.9
130	552	155	837	1461	14.1	102.3	33.3	135.6	59.2	44.1	103.3
23	937	47	1007	1596	8.7	184.0	20.3	204.3	115.4	67.5	182.9
35	293	47	375	1358	9.9	198.9	61.3	260.3	37.9	99.3	137.2
0	1203	164	1367	1788	12.2	107.5	11.0	118.5	112.3	34.6	146.9

	HOUSING UNITS					CARE HOME BEDS			
	Rent			Sale	All	Nursing Care			
	LA	RSL	Both			LA	Pri	Vol	All
<i>North Lincolnshire</i>	0	837	837	53	890	0	654	0	654
<i>North Somerset</i>	0	1651	1651	1126	2777	0	1374	326	1700
<i>Nottingham</i>	0	4160	4160	198	4358	0	651	188	839
<i>Peterborough</i>	0	2199	2199	457	2656	0	360	156	516
<i>Plymouth</i>	0	1498	1498	485	1983	0	1177	104	1281
<i>Poole</i>	1271	399	1670	911	2581	0	688	0	688
<i>Portsmouth</i>	1429	1119	2548	757	3305	0	435	47	482
<i>Reading</i>	338	448	786	742	1528	0	308	145	453
<i>Redcar & Cleveland</i>	0	508	508	183	691	0	563	101	664
<i>Rutland</i>	0	294	294	66	360	0	130	0	130
<i>Slough</i>	248	277	525	60	585	0	412	0	412
<i>South Gloucestershire</i>	0	1828	1828	468	2296	0	744	0	744
<i>Southampton</i>	1730	1139	2869	679	3548	0	428	373	801
<i>Southend-on-Sea</i>	0	1376	1376	939	2315	0	333	32	365
<i>Stockton-on-Tees</i>	186	991	1177	60	1237	0	1038	39	1077
<i>Stoke-on-Trent</i>	211	1135	1346	12	1358	0	774	168	942
<i>Swindon</i>	1514	1029	2543	367	2910	0	471	60	531
<i>Telford and Wrekin</i>	0	1701	1701	40	1741	0	537	115	652
<i>Thurrock</i>	1230	95	1325	186	1511	0	271	0	271
<i>Torbay</i>	0	889	889	1235	2124	0	660	29	689
<i>Warrington</i>	210	909	1119	449	1568	0	839	195	1034
<i>West Berkshire</i>	0	1263	1263	756	2019	0	176	215	391
<i>Windsor and Maidenhead</i>	0	1063	1063	289	1352	0	720	274	994
<i>Wokingham</i>	262	287	549	494	1043	0	519	132	651
<i>York</i>	364	492	856	547	1403	0	416	173	589
<i>Unitary Districts</i>	17557	51071	68628	20557	89185	20	26912	5334	32266
England	89068	307322	396390	121735	518125	1338	165092	34339	200769

14 August 2013

CARE HOME BEDS cont.					Provision per 1000 population aged 75+						
Residential Care				All	Popn.	Housing Units			Care Home Beds		
<i>LA</i>	<i>Pri</i>	<i>Vol</i>	<i>All</i>	Rent		Sale	All	RC	N	All	
60	925	0	985	1639	11.8	71.2	4.5	75.7	83.8	55.7	139.5
0	1249	128	1377	3077	18.6	88.6	60.4	149.0	73.9	91.2	165.1
202	729	102	1033	1872	18.3	226.9	10.8	237.7	56.3	45.8	102.1
133	385	0	518	1034	10.1	218.2	45.3	263.5	51.4	51.2	102.6
83	995	224	1302	2583	18.6	80.7	26.1	106.8	70.1	69.0	139.1
0	702	46	748	1436	14.3	116.9	63.8	180.7	52.4	48.2	100.5
206	352	0	558	1040	14.9	170.8	50.7	221.5	37.4	32.3	69.7
59	294	28	381	834	8.7	89.9	84.9	174.8	43.6	51.8	95.4
0	402	0	402	1066	10.5	48.2	17.3	65.5	38.1	62.9	101.1
0	176	0	176	306	2.7	110.8	24.9	135.6	66.3	49.0	115.3
0	54	35	89	501	6.2	84.2	9.6	93.8	14.3	66.1	80.4
209	482	24	715	1459	15.5	117.7	30.1	147.8	46.0	47.9	93.9
181	587	0	768	1569	16.1	178.5	42.3	220.8	47.8	49.8	97.6
59	1254	246	1559	1924	16.4	84.2	57.4	141.6	95.3	22.3	117.7
44	658	30	732	1809	11.4	103.7	5.3	109.0	64.5	94.9	159.4
175	705	46	926	1868	18.4	73.2	0.7	73.8	50.3	51.2	101.5
41	448	92	581	1112	11.2	226.4	32.7	259.1	51.7	47.3	99.0
99	136	141	376	1028	8.8	193.4	4.5	197.9	42.7	74.1	116.9
45	243	0	288	559	8.7	152.2	21.4	173.6	33.1	31.1	64.2
0	1585	122	1707	2396	15.5	57.2	79.5	136.7	109.9	44.4	154.3
75	320	144	539	1573	12.2	91.6	36.8	128.4	44.1	84.7	128.8
91	43	0	134	525	8.8	143.3	85.8	229.1	15.2	44.4	59.6
0	263	29	292	1286	9.6	110.9	30.1	141.0	30.5	103.7	134.1
0	220	0	220	871	7.6	72.1	64.9	137.0	28.9	85.5	114.4
296	307	42	645	1234	14.8	58.0	37.1	95.1	43.7	39.9	83.6
4143	29437	3785	37365	69631	606.9	113.1	33.9	146.9	61.6	53.2	114.7
17275	150009	29704	196988	397757	3704.98	107.0	32.9	139.8	53.2	54.2	107.4

7. Analysis by Region

7. Analysis by Region

	HOUSING UNITS					CARE HOME BEDS			
	Rent			Sale	All	Nursing Care			
	LA	RSL	Both			LA	Pri	Vol	All
<i>East Midlands</i>	13493	26992	40485	5552	46037	0	15459	1129	16588
<i>East of England</i>	15377	31783	47160	16232	63392	10	13589	3772	17371
<i>London</i>	12978	33454	46432	10485	56917	88	14399	4995	19482
<i>North East</i>	2279	18985	21264	2417	23681	0	12791	458	13249
<i>North West</i>	4744	54474	59218	12322	71540	0	23838	5822	29660
<i>South East</i>	14892	42714	57606	36324	93930	945	30174	7003	38122
<i>South West</i>	8162	34737	42899	21006	63905	255	19628	5074	24957
<i>West Midlands</i>	10583	32779	43362	11514	54876	40	17180	3257	20477
<i>Yorkshire & The Humber</i>	6560	31404	37964	5883	43847	0	18034	2829	20863
<i>England</i>	89068	307322	396390	121735	518125	1338	165092	34339	200769

14 August 2013

CARE HOME BEDS cont.**Provision per 1000 population aged 75+**

Residential Care				All	Popn.	Housing Units			Care Home Beds		
LA	Pri	Vol	All	Rent		Sale	All	RC	N	All	
2687	15178	1798	19663	36251	314.6	128.7	17.6	146.3	62.5	52.7	115.2
1289	21209	4185	26683	44054	421.3	111.9	38.5	150.5	63.3	41.2	104.6
1132	6836	3605	11573	31055	423.5	109.6	24.8	134.4	27.3	46.0	73.3
574	9040	579	10193	23442	178.0	119.4	13.6	133.0	57.3	74.4	131.7
3025	20771	3930	27726	57386	497.9	118.9	24.7	143.7	55.7	59.6	115.3
1931	25108	5896	32935	71057	640.1	90.0	56.7	146.7	51.5	59.6	111.0
1990	19305	4168	25463	50420	455.2	94.2	46.1	140.4	55.9	54.8	110.8
1911	14409	2900	19220	39697	390.6	111.0	29.5	140.5	49.2	52.4	101.6
2736	18153	2643	23532	44395	383.7	98.9	15.3	114.3	61.3	54.4	115.7
17275	150009	29704	196988	397757	3705.0	107.0	32.9	139.8	53.2	54.2	107.4

8. Housing - additional UK analysis

- (i) Housing schemes for rent, by landlord/manager (ranked)
- (ii) Housing schemes for sale, by landlord/manager (ranked)
- (iii) Housing schemes for rent or sale, by landlord/manager (ranked)
- (iv) Schemes built by year
- (v) Units (properties) built by year

Sheltered & retirement housing schemes built by year

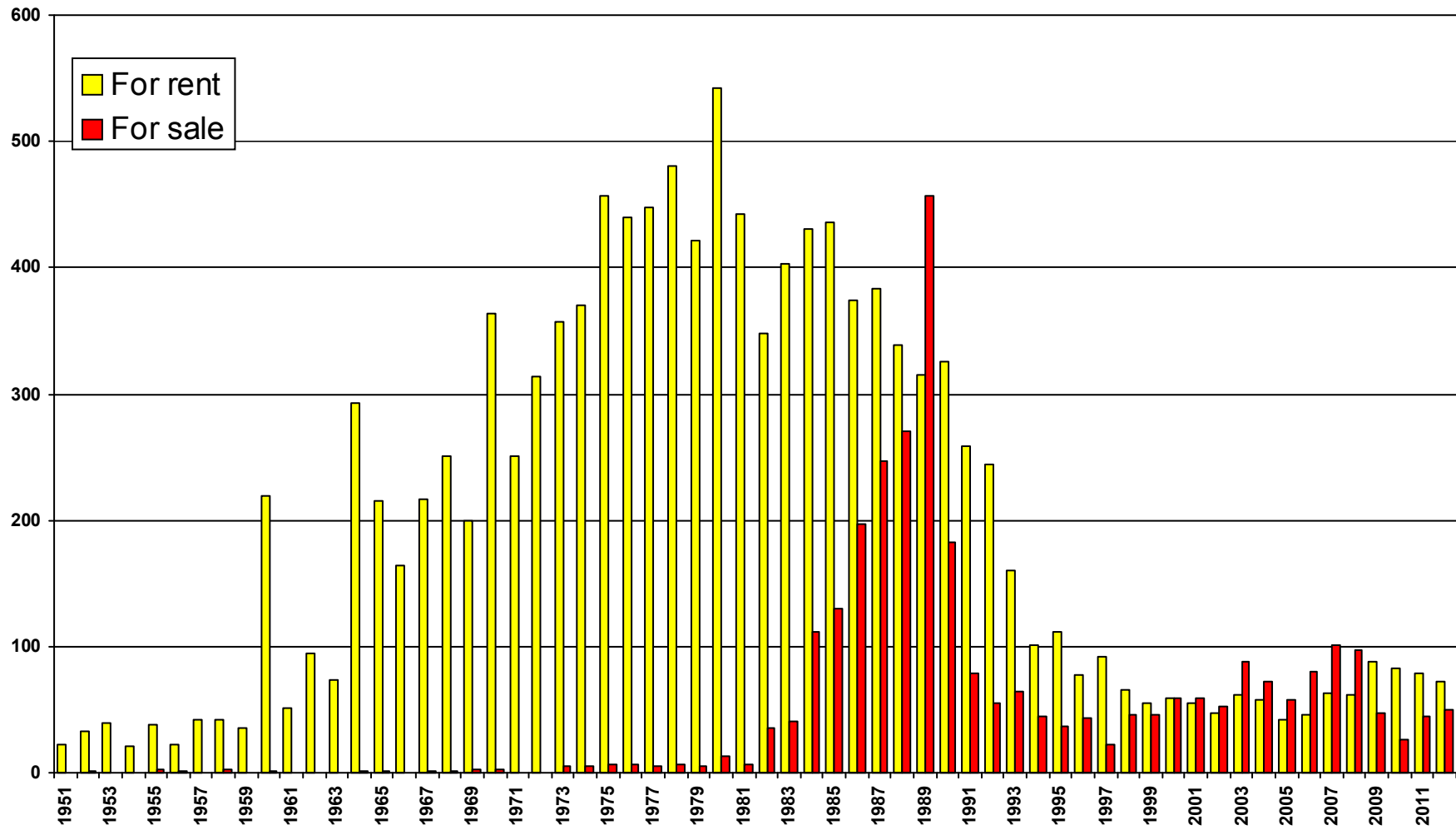

Note: Information about year of construction is not available for 4% of schemes built for sale and 30% of schemes built for rent. The figures plotted above include adjustments to compensate for this, and are therefore approximate only.

Sheltered & retirement housing units built by year

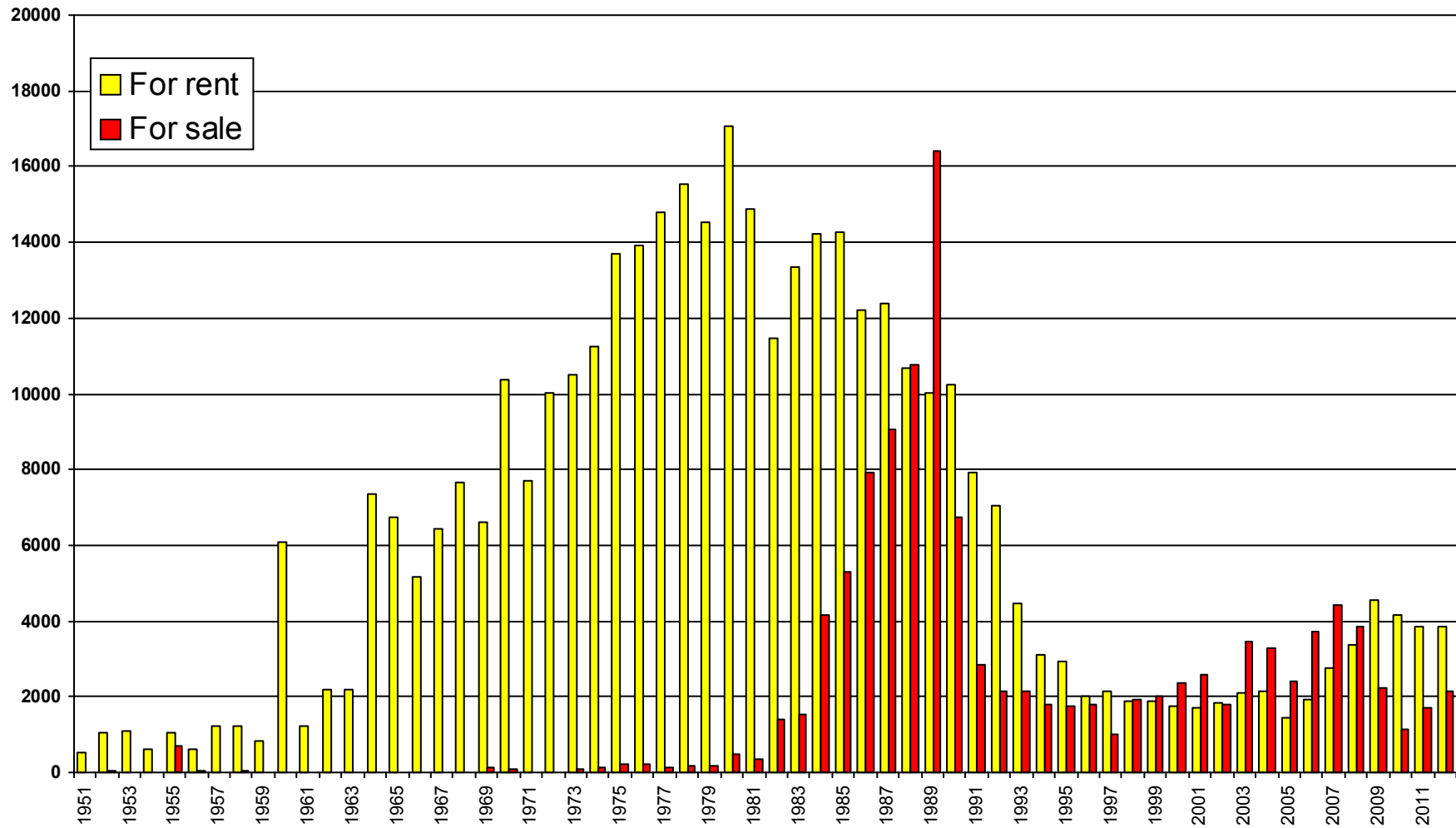

Note: Information about year of construction is not available for 4% of schemes built for sale and 30% of schemes built for rent. The figures plotted above include adjustments to compensate for this, and are therefore approximate only.

Sheltered & retirement housing units built by year

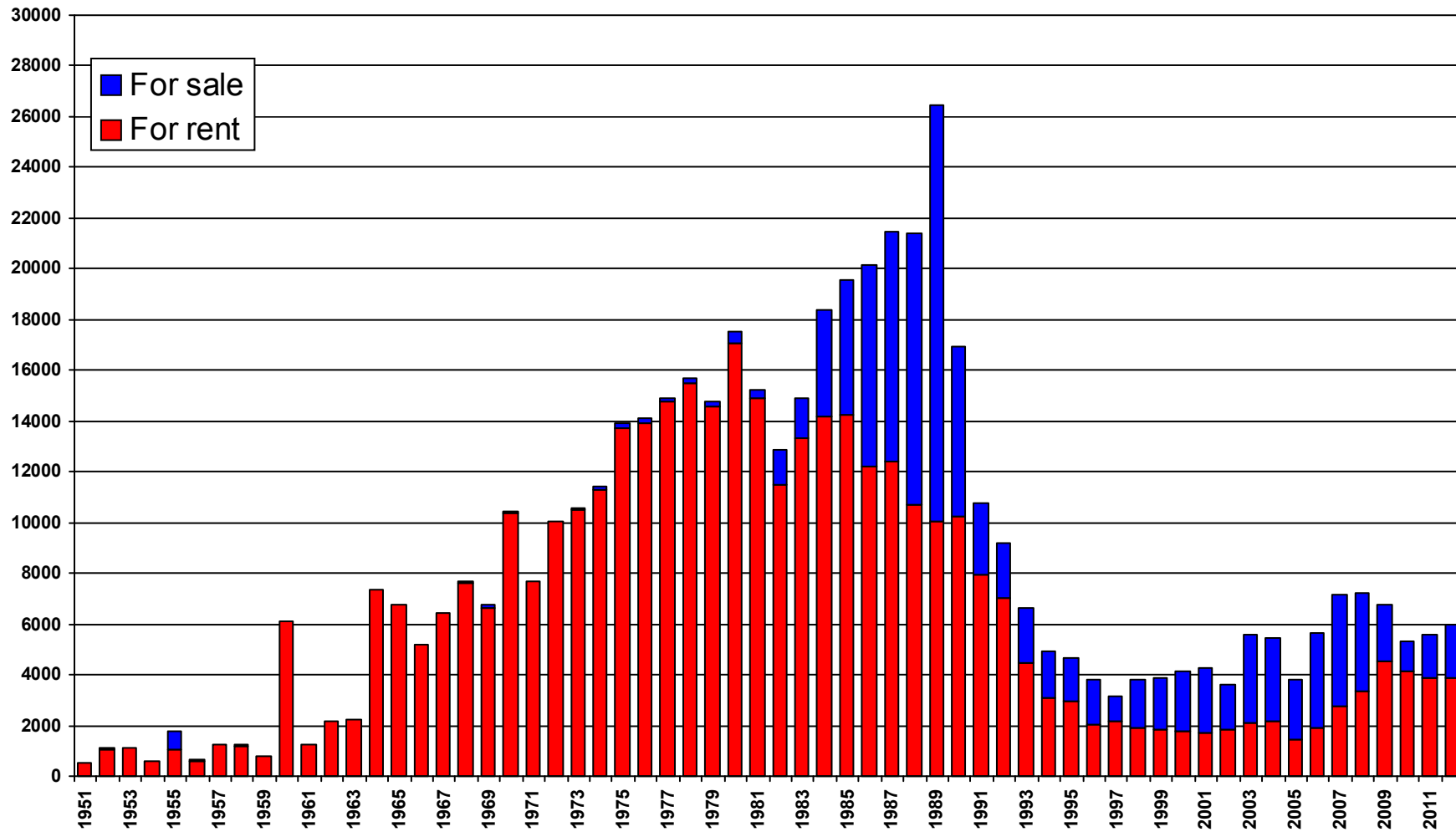

Note: Information about year of construction is not available for 4% of schemes built for sale and 30% of schemes built for rent. The figures plotted above include adjustments to compensate for this, and are therefore approximate only.

Rented sheltered units built and remodelled by year

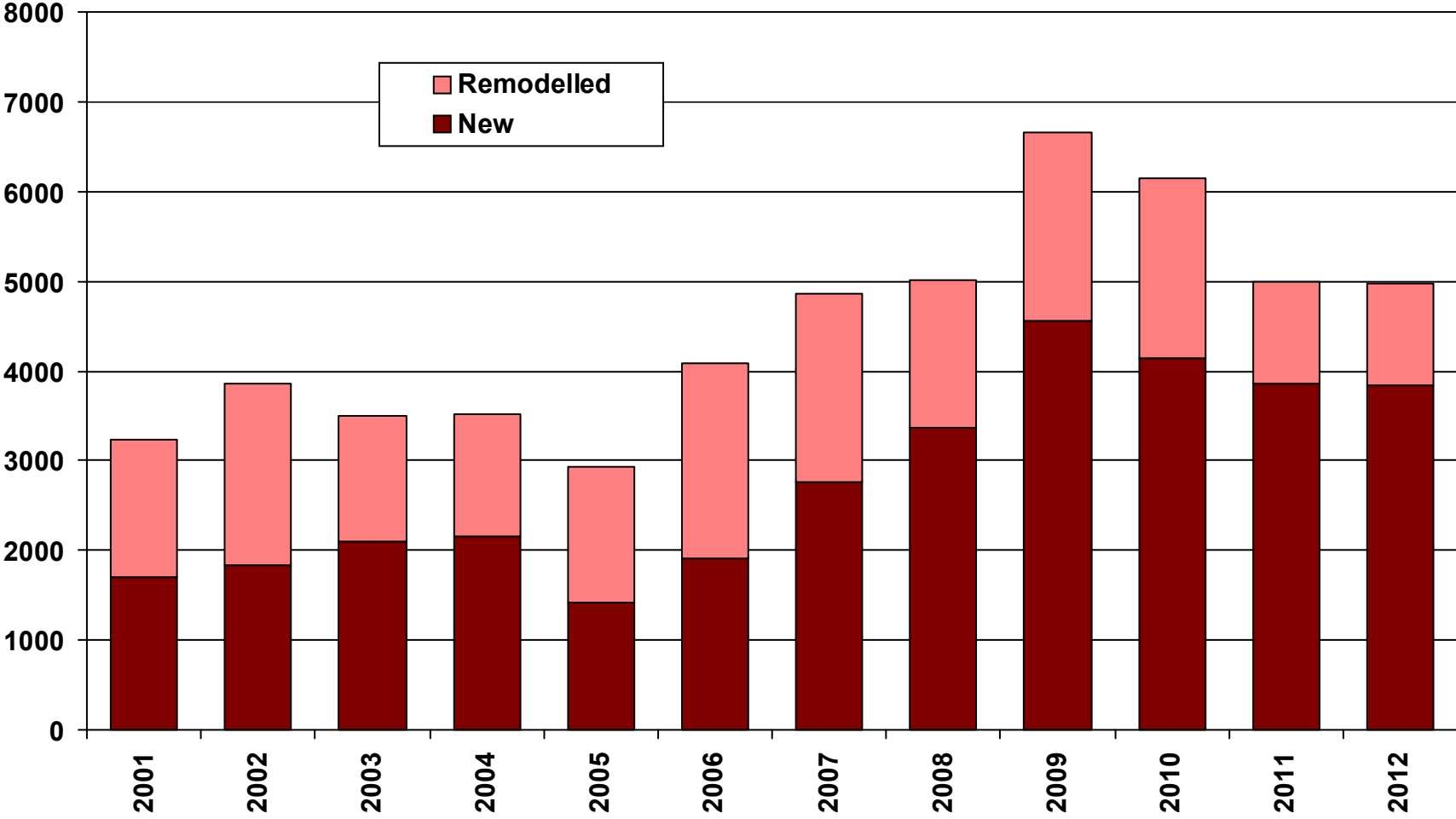

Sheltered units remodelled by year

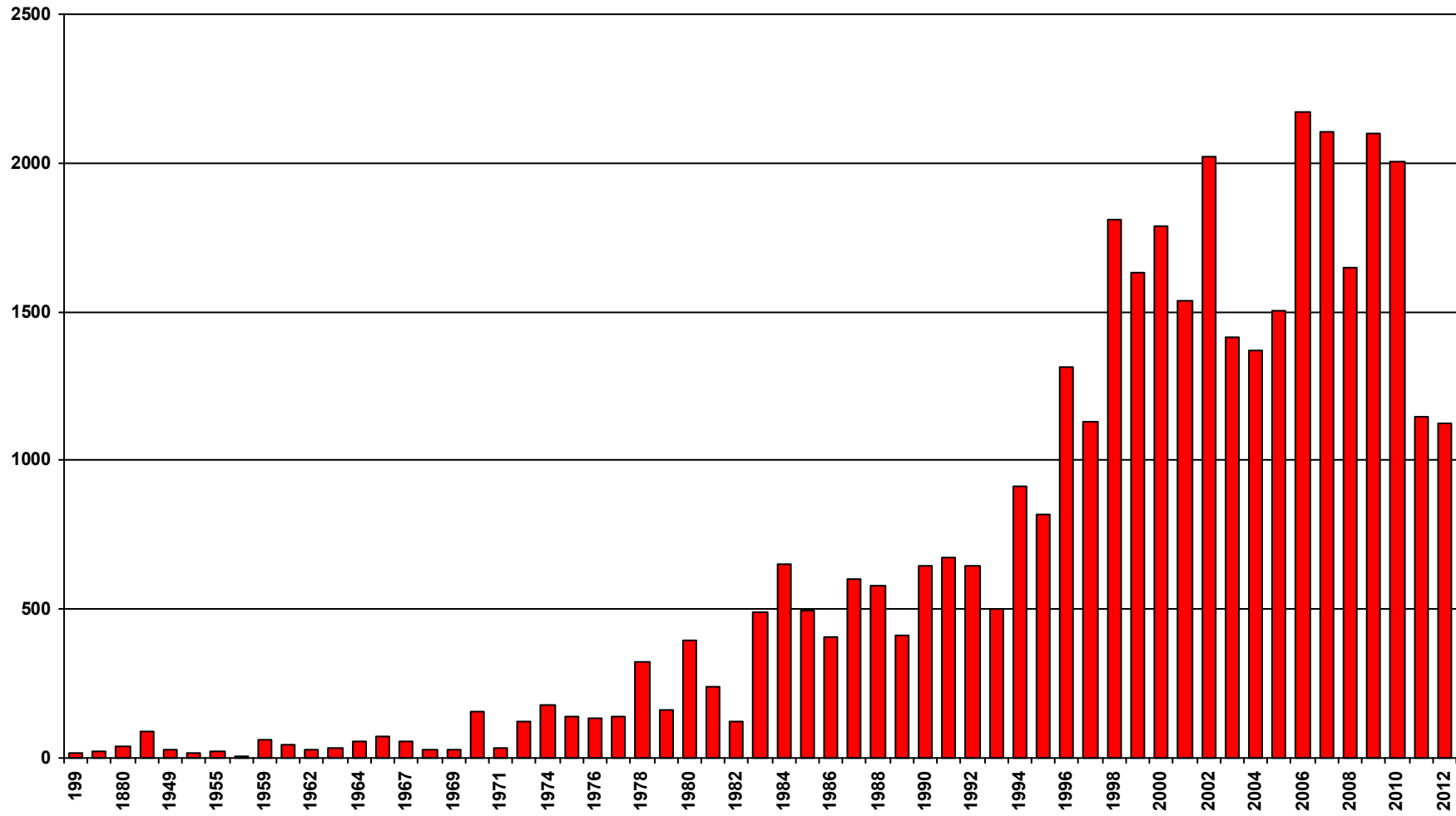

Housing schemes for rent, by landlord

(>=25 schemes)

Anchor	590
Housing 21	475
Hanover	419
Sandwell Homes Ltd	219
Sanctuary Housing	178
Riverside ECHG	142
Birmingham City Council	132
Aster Living	110
Futures Homescape	104
Affinity Sutton	100
Sovereign Housing Association	99
Rotherham Metropolitan Borough Council	99
Chester & District Housing Trust	98
Guinness Care and Support Ltd	93
Places for People Individual Support	86
St Leger Homes of Doncaster Ltd	82
Three Valleys Housing	80
Aire Valley Homes Leeds	77
Bolton at Home	75
Dudley Metropolitan Borough Council	71
One Vision Housing	71
Guinness Northern Counties	68
Northampton Borough Council	67
Johnnie Johnson Housing Trust	64
Nottingham City Homes Ltd	63
East Devon District Council	61
Moat Housing Group	61
Newark and Sherwood Homes Limited	60
Alliance Homes	59
Metropolitan	58
Midland Heart	58
Golding Homes	57
Home Prime	56
Yorkshire Housing	54
West North West Homes Leeds	53
Merlin Housing Society Ltd	53
Rugby Borough Council	52
Wyre Forest Sheltered Housing	52

Yarlington Housing Group	51
Flagship	51
Southern Housing Group	50
East Riding of Yorkshire Council	50
Incommunities	49
Spire Homes	49
London & Quadrant Housing Trust	49
Accent Foundation	48
Wigan and Leigh Housing Company	48
Housing Pendle	48
Curo Places Ltd	47
Viridian Housing	47
Asra Housing Group	47
Derby Homes	47
Dale & Valley Homes	46
Sanctuary in Cherwell	46
West Kent Housing Association	45
West Lancashire Borough Council	45
Raglan Housing Association Ltd	44
South Cambridgeshire District Council	44
Basildon District Council	44
Gateshead Housing Company	43
Mansfield District Council	43
Tandridge District Council	42
Saxon Weald	42
Contour Homes	42
Jephson Homes Housing Association Ltd	42
South Kesteven District Council	41
Genesis Housing Association	41
Southampton City Council	39
Ocean Housing	39
AmicusHorizon	38
Magenta Living	38
Great Yarmouth Borough Council	38
Soha Housing	37
Wakefield & District Housing	36
Homes in Sedgemoor	36
South Tyneside Homes	36
South Derbyshire District Council	35
Portsmouth City Council	35
Broxtowe Borough Council	35
Coastline Housing Ltd	35
North Tyneside Council	35

Wrekin Housing Trust	34
Thurrock Borough Council	34
Adactus Housing Association	34
Swindon Borough Council	33
Three Oaks Homes	33
Your Housing Group - Merseyside	33
London Borough of Haringey	33
Red Kite Community Housing	33
London Borough of Ealing	33
Erimus Housing	32
Chesterfield Borough Council	32
Shoreline Housing Partnership	32
Dacorum Borough Council	32
London Borough of Barking and Dagenham	32
Magna Housing Association Ltd	32
Orbit Heart of England Housing Association	31
South Holland District Council	31
Dales Housing Ltd	31
Spectrum Signpost	30
Circle 33 Housing Trust Ltd	30
East Durham Homes	30
New Linx Housing Trust	30
GreenSquare	30
Sheffield City Council - Housing Service	30
Selwood Housing	30
Poole Borough Council	30
London Borough of Croydon	30
London Borough of Kingston upon Thames	30
Nuneaton & Bedworth Borough Council	30
Milton Keynes Council	30
Your Homes Newcastle	29
Bernicia	29
ExtraCare Charitable Trust	29
Stroud District Council	29
Cross Keys Homes	29
Welwyn Hatfield Borough Council	28
Rochdale Boroughwide Housing	28
Twin Valley Homes	27
Magna West Somerset Housing Association	27
Bristol City Council	27
Taunton Deane Borough Council	27
First Wessex	27
Brunelcare	27

MHA	26
A2Dominion	26
Willow Housing & Care	26
Penwith Housing Association Ltd	26
Darlington Borough Council	26
Bromford Support	26
Hounslow Homes Ltd	25
London Borough of Wandsworth	25
Whitefriars Housing	25
Enfield Homes	25
New Progress Housing Association Ltd	25
CHP	25

Housing schemes for sale in the UK, by manager

(>=3 schemes)

Peverel Retirement	1354
Anchor	212
Hanover	135
Grange	99
McCarthy & Stone Management Services	88
Millstream Management Services	67
Cognatum Property	60
Midland Heart	58
Home Group Ltd	51
Retirement Lease Housing Association	50
Sanctuary Housing	42
Housing 21	40
YourLife Management Services Ltd	37
Orbit Housing Association	31
Retirement Security Ltd	30
Kingsdale Group	27
MHA	23
Broadleaf Management Services Ltd	22
Longhurst & Havelok Homes Ltd	22
Commerson Estate Management Ltd	21
Goldsborough Estates	19
Genesis Housing Association	18
Owner/manager not known	18
Raglan Housing Association Ltd	18
Countrywide Managing Agents	14
Waterloo Homes	14
Barchester Healthcare Ltd	14
Guinness Northern Counties	13
Devon & Cornwall Leasehold Solutions	13
Joseph Rowntree Housing Trust	12
Jephson Homes Housing Association Ltd	12
Sanctuary Shaftesbury	12
Accord Housing Group Ltd	11
Aldwyck Housing Group	11
Network Stadium Housing Association	10
Derwent Living	10
Accent Property Solutions	9
Sussex Housing & Care	8

Two Castles Housing Association Ltd	8
Richmond upon Thames Churches Housing Trust	8
Audley Retirement	8
Mainstay Residential Limited	8
Richmond Charities	7
Remus Management Ltd	7
Contour Homes	6
Hightown Praetorian & Churches Housing Association	6
Metropolitan	6
Peverel Care Services	6
North Somerset Council	6
Johnnie Johnson Housing Trust	6
Riverside Home Ownership	6
Richmond Villages	5
Westcountry Housing Association Ltd	5
in touch	5
Belong	5
Retirement Villages Ltd	5
Walthamstow & Chingford Almshouse Charity	4
Graham Care Group	4
Westgrove (Properties) Ltd	4
St Monica Trust	4
Girlings Retirement Rentals	4
Sovereign Housing Association	4
Brendoncare Foundation	4
Hawthorns Retirement Group UK	4
Great Homes Limited	4
Somerset Redstone Trust	4
Rosemary Simmons Memorial HA Ltd	4
Hobdens Property Management	4
Hyde Group	4
Osprey Management	4
Hadrian Properties Management Co	4
Wilton Property Management	3
Maldon Housing Association Ltd	3
Places for People Homes	3
Johnson Cooper Limited	3
Basildon District Council	3
Municipal Charities of Dover	3
Accent Foundation	3
Pathways	3
Bernicia	3
LifeCare Residences Limited	3

Bristol Charities	3
Ian Gibbs, Chartered Surveyor Estate Agent & Valuer	3
Warwick Estates Property Management Ltd	3
Royal Albert & St Swithun's Homes	3
DMA Chartered Surveyors	3
East Midlands Housing Association Ltd	3
Fairhaven Housing Association	3
Royal Bay Care Homes Ltd	3
Golden Living	3
L&Q Beaver Homes	3
Brunelcare	3

Housing schemes for rent or sale, by landlord/manager group

(>=50 total)

	<i>Rent</i>	<i>Sale</i>	<i>Total</i>
Peverel Group	0	1364	1364
Anchor Trust	593	212	805
Hanover Group	419	135	554
Housing 21	475	40	515
Sanctuary Housing Group	255	54	309
Sandwell Homes Ltd	219	0	219
Affinity Sutton	100	99	199
Guinness Partnership	178	14	192
Accent Group Ltd	146	19	165
Riverside Housing	142	6	148
Leeds City Council	146	0	146
Harvest Housing Group	132	7	139
Birmingham City Council	132	0	132
McCarthy & Stone Ltd	0	126	126
Midland Heart	60	59	119
Futures Housing Group	111	0	111
Aster Group	110	0	110
Home Group	58	52	110
Circle Anglia Group	103	2	105
Sovereign Housing Group	99	4	103
Rotherham Metropolitan Borough Council	99	0	99
Chester City Council	99	0	99
Orbit Group	64	32	96
Places for People Group	91	4	95
Doncaster Metropolitan Borough Council	82	0	82
Longhurst Housing Group	60	22	82
Three Valleys Housing	80	0	80
Bolton at Home	75	0	75
One Vision Housing	71	0	71
Dudley Metropolitan Borough Council	71	0	71
Family Mosaic	60	9	69
Millstream Management Services	0	67	67
London & Quadrant Housing Trust	64	3	67
Northampton Borough Council	67	0	67
Metropolitan Housing Partnership	58	6	64
Nottingham City Council	63	0	63
Moat Housing Group	61	1	62

Jephson Housing Group	50	12	62
Raglan Housing Association Ltd	44	18	62
East Devon District Council	61	0	61
English Courtyard Association	0	60	60
Devon & Cornwall Housing Group	47	13	60
Newark and Sherwood District Council	60	0	60
North Somerset Housing	59	0	59
Genesis Housing Group	41	18	59
Magna Housing Association Ltd	59	0	59
Waterloo Housing Association	43	16	59
Accord Housing Group	47	11	58
Maidstone Housing Trust	57	0	57
Curo Group (Albion) Ltd	52	3	55
Merlin Housing Society Ltd	53	1	54
Yorkshire Housing Group	54	0	54
Spectrum Housing Group	51	3	54
East Midlands Housing Group	50	3	53
Flagship Housing Group	51	1	52
Rugby Borough Council	52	0	52
The Community Housing Group Ltd	52	0	52
Network Housing Group	40	11	51
Southern Housing Group	50	1	51
Yarlington Housing Group	51	0	51
East Riding of Yorkshire Council	50	0	50
Retirement Lease Housing Association	0	50	50