

# Housing and Care Homes for Older People in England

## **Key Data Report 2010**

3rd Quarter Edition





---

# Key Data Report 2010

*Notes & explanations*

*About EAC*

- 1. Analysis by District*
  - 2. Analysis by County & District*
  - 3. Analysis by County*
  - 4. Analysis by Region & County*
  - 5. Analysis by Region, County & District*
  - 6. Analysis by District Type*
  - 7. Analysis by Region (incl. summary UK stats)*
  - 8. Housing – additional UK analyses*
-



---

# Notes & Explanations

## Sources

- Demographic Data – Census 2001
- Sheltered Housing data – EAC surveys 1992 – 2010
- Care & Nursing Homes data – EAC surveys 1991 – 2009 and registration data published by the Care Quality Commission (CQC)  
**Note that the statistics on care home beds in this report date from March 2009**

## Notes

### Housing units

Both the rented and private sectors contain a wide range of housing types intended for older people. The social sector has traditionally distinguished these as Category 1, 2 etc., but the private sector tends to refer to them all simply as “retirement housing”. This report looks only at schemes that fall within the following definition: *“a group of dwellings intended for older people and served by a resident or non-resident warden/scheme manager with specific responsibility for the group”*.

It is important to note that a considerable proportion of housing intended for older people falls outside this definition, and is therefore excluded. Extra care, assisted living, and other forms of 'housing with care' **are included**. The analysis covers a total of 521,974 properties in 16,330 schemes / developments in England.

### Care & Nursing Home beds

These figures include beds in homes registered with the Care Quality Commission (CQC), and where the home in question caters primarily for elderly people. Excluded therefore are beds in homes which cater for a range of ages (possibly including the elderly), but exist to meet a specific need (eg. physical or mental handicap).

**Note that the statistics on care home beds in this report date from March 2009.**

EAC  
August 2010

---



---

# *About Elderly Accommodation Counsel (EAC)*

EAC is a charity that offers information and advice nationwide about all forms of accommodation designed to meet the needs of older people. To support this service, it undertakes research into all forms of accommodation and associated care & support services, and publishes data for the benefit of other advisers and providers in the fields of housing and care for older people.

## **The Service**

Enquiries from members of the public are accepted by 'phone or letter, and the various options discussed with those clients who seek advice. General information leaflets are offered to assist them in arriving at a decision as to the most suitable form of accommodation.

Typically, clients then receive a comprehensive, personal Housing Options or Care Options Report. Where appropriate, this will contain details of sheltered / retirement housing developments, residential care homes or nursing homes selected to match their geographic requirements, need for support, financial circumstances and any relevant health conditions. In the case of housing to rent, eligibility factors are assessed by reference to landlords' allocations policies.

EAC does not recommend accommodation or providers of accommodation, and clients are advised to visit a housing scheme or home before considering any offer of a place.

## **Research**

EAC's information databases are updated regularly by means of questionnaire surveys, with ad-hoc amendments in between. The bulk of this work is carried out "in house", often in partnership with, or sponsored by, an outside partner.

## **Publications**

EAC publishes accommodation data and analyses in a range of formats to suit the needs of other advisory agencies, providers of housing and care, researchers and Government departments. Publications include:–

- County, regional & national Guides to Housing & Care Homes
- Our 'housing options' website: [www.housingcare.org](http://www.housingcare.org) which offers searchable access to both our housing and care homes databases

Elderly Accommodation Counsel  
3<sup>rd</sup> floor, 89 Albert Embankment  
London SE1 7TP  
Tel. 020 7820 1343  
Fax. 020 7820 3970  
Email: [enquiries@eac.org.uk](mailto:enquiries@eac.org.uk)

---



---

## *1. Analysis by District*

---

# 1. Analysis by District

|                               | HOUSING UNITS |      |      |      |       | CARE HOME BEDS |      |     |      |
|-------------------------------|---------------|------|------|------|-------|----------------|------|-----|------|
|                               | Rent          |      |      | Sale | All   | Nursing Care   |      |     |      |
|                               | LA            | RSL  | Both |      |       | LA             | Pri  | Vol | All  |
| <i>Adur</i>                   | 280           | 128  | 408  | 361  | 769   | 0              | 144  | 0   | 144  |
| <i>Allerdale</i>              | 0             | 369  | 369  | 83   | 452   | 0              | 192  | 28  | 220  |
| <i>Alnwick</i>                | 0             | 353  | 353  | 0    | 353   | 0              | 39   | 0   | 39   |
| <i>Amber Valley</i>           | 1092          | 206  | 1298 | 139  | 1437  | 0              | 270  | 0   | 270  |
| <i>Arun</i>                   | 660           | 365  | 1025 | 1721 | 2746  | 0              | 658  | 67  | 725  |
| <i>Ashfield</i>               | 0             | 106  | 106  | 0    | 106   | 0              | 411  | 25  | 436  |
| <i>Ashford</i>                | 447           | 115  | 562  | 344  | 906   | 0              | 171  | 0   | 171  |
| <i>Aylesbury Vale</i>         | 0             | 781  | 781  | 298  | 1079  | 0              | 603  | 64  | 667  |
| <i>Babergh</i>                | 407           | 100  | 507  | 78   | 585   | 0              | 295  | 0   | 295  |
| <i>Barking</i>                | 746           | 464  | 1210 | 101  | 1311  | 0              | 303  | 0   | 303  |
| <i>Barnet</i>                 | 0             | 1669 | 1669 | 842  | 2511  | 0              | 668  | 124 | 792  |
| <i>Barnsley</i>               | 0             | 2010 | 2010 | 65   | 2075  | 0              | 674  | 0   | 674  |
| <i>Barrow-in-Furness</i>      | 33            | 214  | 247  | 0    | 247   | 0              | 160  | 0   | 160  |
| <i>Basildon</i>               | 0             | 2104 | 2104 | 341  | 2445  | 0              | 162  | 0   | 162  |
| <i>Basingstoke and Deane</i>  | 0             | 914  | 914  | 322  | 1236  | 0              | 294  | 24  | 318  |
| <i>Bassetlaw</i>              | 0             | 557  | 557  | 56   | 613   | 0              | 412  | 0   | 412  |
| <i>Bath &amp; NE Somerset</i> | 0             | 2013 | 2013 | 494  | 2507  | 0              | 680  | 0   | 680  |
| <i>Bedford</i>                | 0             | 1304 | 1304 | 192  | 1496  | 0              | 223  | 0   | 223  |
| <i>Berwick-upon-Tweed</i>     | 0             | 163  | 163  | 8    | 171   | 0              | 117  | 0   | 117  |
| <i>Bexley</i>                 | 0             | 1390 | 1390 | 1034 | 2424  | 0              | 307  | 0   | 307  |
| <i>Birmingham</i>             | 4895          | 4976 | 9871 | 2249 | 12120 | 25             | 1867 | 359 | 2251 |
| <i>Blaby</i>                  | 0             | 900  | 900  | 34   | 934   | 0              | 0    | 0   | 0    |
| <i>Blackburn with Darwen</i>  | 0             | 1582 | 1582 | 93   | 1675  | 0              | 357  | 0   | 357  |
| <i>Blackpool</i>              | 808           | 315  | 1123 | 210  | 1333  | 0              | 483  | 0   | 483  |
| <i>Blyth Valley</i>           | 0             | 509  | 509  | 0    | 509   | 0              | 337  | 0   | 337  |
| <i>Bolsover</i>               | 470           | 122  | 592  | 0    | 592   | 0              | 237  | 0   | 237  |
| <i>Bolton</i>                 | 3812          | 1250 | 5062 | 217  | 5279  | 0              | 554  | 0   | 554  |
| <i>Boston</i>                 | 0             | 606  | 606  | 40   | 646   | 0              | 379  | 0   | 379  |
| <i>Bournemouth</i>            | 735           | 619  | 1354 | 1373 | 2727  | 0              | 522  | 18  | 540  |
| <i>Bracknell Forest</i>       | 0             | 617  | 617  | 339  | 956   | 0              | 175  | 0   | 175  |
| <i>Bradford</i>               | 0             | 4978 | 4978 | 340  | 5318  | 0              | 1818 | 209 | 2027 |
| <i>Braintree</i>              | 0             | 803  | 803  | 772  | 1575  | 0              | 89   | 0   | 89   |

**Explanations** != LA housing info not available RSL = all landlords other than LA

| <b>CARE HOME BEDS cont.</b> |            |            |            |             | <b>Provision per 1000 population aged 75+</b> |                      |            |              |                       |            |              |
|-----------------------------|------------|------------|------------|-------------|---|----------------------|------------|--------------|-----------------------|------------|--------------|
| <b>Residential Care</b>     |            |            |            | <b>All</b>  | <b>Popn.<br/>(1000s)</b>                      | <b>Housing Units</b> |            |              | <b>Care Home Beds</b> |            |              |
| <i>LA</i>                   | <i>Pri</i> | <i>Vol</i> | <i>All</i> | <b>Rent</b> |   | <b>Sale</b>          | <b>All</b> | <b>RC</b>    | <b>N</b>              | <b>All</b> |              |
| 0                           | 216        | 113        | 329        | 473         | 6.6   | 61.4                 | 54.4       | <b>115.8</b> | 49.5                  | 21.7       | <b>71.2</b>  |
| 147                         | 471        | 52         | 670        | 890         | 7.8   | 47.1                 | 10.6       | <b>57.7</b>  | 85.6                  | 28.1       | <b>113.7</b> |
| 0                           | 225        | 33         | 258        | 297         | 2.8   | 126.7                | 0.0        | <b>126.7</b> | 92.6                  | 14.0       | <b>106.6</b> |
| 103                         | 497        | 0          | 600        | 870         | 9.4   | 137.6                | 14.7       | <b>152.4</b> | 63.6                  | 28.6       | <b>92.2</b>  |
| 0                           | 1197       | 256        | 1453       | 2178        | 19.7  | 52.2                 | 87.6       | <b>139.7</b> | 73.9                  | 36.9       | <b>110.8</b> |
| 64                          | 530        | 30         | 624        | 1060        | 8.3   | 12.8                 | 0.0        | <b>12.8</b>  | 75.1                  | 52.5       | <b>127.6</b> |
| 50                          | 349        | 0          | 399        | 570         | 7.9   | 70.9                 | 43.4       | <b>114.2</b> | 50.3                  | 21.6       | <b>71.9</b>  |
| 0                           | 183        | 266        | 449        | 1116        | 9.7   | 80.1                 | 30.6       | <b>110.7</b> | 46.1                  | 68.4       | <b>114.5</b> |
| 29                          | 335        | 34         | 398        | 693         | 7.3   | 69.3                 | 10.7       | <b>80.0</b>  | 54.4                  | 40.3       | <b>94.7</b>  |
| 73                          | 83         | 43         | 199        | 502         | 12.0  | 100.7                | 8.4        | <b>109.1</b> | 16.6                  | 25.2       | <b>41.8</b>  |
| 44                          | 606        | 871        | 1521       | 2313        | 22.7  | 73.6                 | 37.1       | <b>110.7</b> | 67.0                  | 34.9       | <b>102.0</b> |
| 132                         | 1177       | 0          | 1309       | 1983        | 16.2  | 124.4                | 4.0        | <b>128.4</b> | 81.0                  | 41.7       | <b>122.7</b> |
| 172                         | 87         | 69         | 328        | 488         | 5.8   | 42.9                 | 0.0        | <b>42.9</b>  | 57.0                  | 27.8       | <b>84.7</b>  |
| 0                           | 530        | 0          | 530        | 692         | 10.8  | 194.7                | 31.6       | <b>226.3</b> | 49.0                  | 15.0       | <b>64.0</b>  |
| 114                         | 152        | 95         | 361        | 679         | 8.4   | 108.5                | 38.2       | <b>146.7</b> | 42.8                  | 37.7       | <b>80.6</b>  |
| 79                          | 502        | 0          | 581        | 993         | 7.9   | 70.5                 | 7.1        | <b>77.5</b>  | 73.5                  | 52.1       | <b>125.6</b> |
| 60                          | 356        | 173        | 589        | 1269        | 15.1  | 133.7                | 32.8       | <b>166.5</b> | 39.1                  | 45.2       | <b>84.3</b>  |
| 0                           | 717        | 94         | 811        | 1034        | 10.3  | 126.2                | 18.6       | <b>144.8</b> | 78.5                  | 21.6       | <b>100.1</b> |
| 48                          | 195        | 26         | 269        | 386         | 2.6   | 61.6                 | 3.0        | <b>64.6</b>  | 101.6                 | 44.2       | <b>145.8</b> |
| 0                           | 243        | 241        | 484        | 791         | 16.2  | 85.6                 | 63.7       | <b>149.4</b> | 29.8                  | 18.9       | <b>48.7</b>  |
| 1002                        | 1196       | 587        | 2785       | 5036        | 68.1  | 145.0                | 33.0       | <b>178.0</b> | 40.9                  | 33.1       | <b>74.0</b>  |
| 64                          | 360        | 47         | 471        | 471         | 6.0   | 151.2                | 5.7        | <b>156.9</b> | 79.1                  | 0.0        | <b>79.1</b>  |
| 154                         | 696        | 13         | 863        | 1220        | 8.5   | 186.9                | 11.0       | <b>197.9</b> | 101.9                 | 42.2       | <b>144.1</b> |
| 65                          | 1170       | 32         | 1267       | 1750        | 13.6  | 82.4                 | 15.4       | <b>97.8</b>  | 93.0                  | 35.4       | <b>128.4</b> |
| 25                          | 308        | 84         | 417        | 754         | 5.2   | 97.4                 | 0.0        | <b>97.4</b>  | 79.8                  | 64.5       | <b>144.3</b> |
| 40                          | 165        | 0          | 205        | 442         | 5.8   | 102.3                | 0.0        | <b>102.3</b> | 35.4                  | 40.9       | <b>76.4</b>  |
| 155                         | 624        | 78         | 857        | 1411        | 18.5  | 273.0                | 11.7       | <b>284.7</b> | 46.2                  | 29.9       | <b>76.1</b>  |
| 20                          | 209        | 41         | 270        | 649         | 5.1   | 119.8                | 7.9        | <b>127.7</b> | 53.4                  | 74.9       | <b>128.3</b> |
| 27                          | 1072       | 439        | 1538       | 2078        | 18.8  | 71.8                 | 72.9       | <b>144.7</b> | 81.6                  | 28.7       | <b>110.3</b> |
| 83                          | 177        | 0          | 260        | 435         | 5.4   | 113.8                | 62.5       | <b>176.4</b> | 48.0                  | 32.3       | <b>80.2</b>  |
| 397                         | 1445       | 101        | 1943       | 3970        | 31.6  | 157.7                | 10.8       | <b>168.5</b> | 61.6                  | 64.2       | <b>125.8</b> |
| 0                           | 765        | 79         | 844        | 933         | 9.7   | 82.9                 | 79.7       | <b>162.6</b> | 87.1                  | 9.2        | <b>96.3</b>  |

|                            | HOUSING UNITS |      |      |      |      | CARE HOME BEDS |     |     |      |
|----------------------------|---------------|------|------|------|------|----------------|-----|-----|------|
|                            | Rent          |      |      | Sale | All  | Nursing Care   |     |     |      |
|                            | LA            | RSL  | Both |      |      | LA             | Pri | Vol | All  |
| <i>Breckland</i>           | 0             | 769  | 769  | 40   | 809  | 0              | 435 | 25  | 460  |
| <i>Brent</i>               | 83            | 1130 | 1213 | 332  | 1545 | 0              | 420 | 60  | 480  |
| <i>Brentwood</i>           | 484           | 182  | 666  | 305  | 971  | 0              | 164 | 40  | 204  |
| <i>Bridgnorth</i>          | 156           | 36   | 192  | 140  | 332  | 0              | 144 | 15  | 159  |
| <i>Brighton &amp; Hove</i> | 796           | 970  | 1766 | 851  | 2617 | 20             | 556 | 122 | 698  |
| <i>Bristol</i>             | 2133          | 2267 | 4400 | 970  | 5370 | 0              | 774 | 287 | 1061 |
| <i>Broadland</i>           | 0             | 533  | 533  | 280  | 813  | 0              | 410 | 0   | 410  |
| <i>Bromley</i>             | 0             | 2068 | 2068 | 1132 | 3200 | 0              | 519 | 150 | 669  |
| <i>Bromsgrove</i>          | 0             | 933  | 933  | 382  | 1315 | 0              | 320 | 45  | 365  |
| <i>Broxbourne</i>          | 0             | 488  | 488  | 440  | 928  | 0              | 22  | 0   | 22   |
| <i>Broxtowe</i>            | 1482          | 187  | 1669 | 142  | 1811 | 0              | 334 | 0   | 334  |
| <i>Burnley</i>             | 0             | 1464 | 1464 | 0    | 1464 | 0              | 271 | 0   | 271  |
| <i>Bury</i>                | 564           | 467  | 1031 | 122  | 1153 | 0              | 527 | 250 | 777  |
| <i>Calderdale</i>          | 0             | 1316 | 1316 | 0    | 1316 | 0              | 435 | 0   | 435  |
| <i>Cambridge</i>           | 340           | 491  | 831  | 340  | 1171 | 0              | 299 | 10  | 309  |
| <i>Camden</i>              | 870           | 1006 | 1876 | 47   | 1923 | 0              | 100 | 20  | 120  |
| <i>Cannock Chase</i>       | 190           | 214  | 404  | 87   | 491  | 0              | 192 | 0   | 192  |
| <i>Canterbury</i>          | 522           | 394  | 916  | 597  | 1513 | 0              | 430 | 0   | 430  |
| <i>Caradon</i>             | 1525          | 200  | 1725 | 54   | 1779 | 0              | 323 | 0   | 323  |
| <i>Carlisle</i>            | 0             | 435  | 435  | 108  | 543  | 0              | 204 | 0   | 204  |
| <i>Carrick</i>             | 389           | 162  | 551  | 310  | 861  | 0              | 227 | 0   | 227  |
| <i>Castle Morpeth</i>      | 0             | 232  | 232  | 147  | 379  | 0              | 114 | 0   | 114  |
| <i>Castle point</i>        | 279           | 72   | 351  | 113  | 464  | 0              | 211 | 0   | 211  |
| <i>Charnwood</i>           | 0             | 763  | 763  | 352  | 1115 | 0              | 236 | 0   | 236  |
| <i>Chelmsford</i>          | 0             | 1209 | 1209 | 731  | 1940 | 0              | 357 | 0   | 357  |
| <i>Cheltenham</i>          | 0             | 721  | 721  | 606  | 1327 | 0              | 301 | 183 | 484  |
| <i>Cherwell</i>            | 0             | 1305 | 1305 | 613  | 1918 | 0              | 443 | 0   | 443  |
| <i>Chester</i>             | 0             | 2069 | 2069 | 561  | 2630 | 0              | 736 | 0   | 736  |
| <i>Chesterfield</i>        | 861           | 195  | 1056 | 155  | 1211 | 0              | 372 | 0   | 372  |
| <i>Chester-le-Street</i>   | 0             | 332  | 332  | 76   | 408  | 0              | 185 | 0   | 185  |
| <i>Chichester</i>          | 0             | 651  | 651  | 736  | 1387 | 0              | 376 | 16  | 392  |
| <i>Chiltern</i>            | 0             | 496  | 496  | 325  | 821  | 0              | 119 | 0   | 119  |
| <i>Chorley</i>             | 0             | 690  | 690  | 188  | 878  | 0              | 320 | 0   | 320  |
| <i>Christchurch</i>        | 0             | 120  | 120  | 434  | 554  | 0              | 154 | 78  | 232  |

**Explanations** != LA housing info not available RSL = all landlords other than LA

| <b>CARE HOME BEDS cont.</b> |            |            |            |             | <b>Provision per 1000 population aged 75+</b> |                      |            |              |                       |            |              |
|-----------------------------|------------|------------|------------|-------------|---|----------------------|------------|--------------|-----------------------|------------|--------------|
| <b>Residential Care</b>     |            |            |            | <b>All</b>  | <b>Popn.<br/>(1000s)</b>                      | <b>Housing Units</b> |            |              | <b>Care Home Beds</b> |            |              |
| <i>LA</i>                   | <i>Pri</i> | <i>Vol</i> | <i>All</i> | <b>Rent</b> |   | <b>Sale</b>          | <b>All</b> | <b>RC</b>    | <b>N</b>              | <b>All</b> |              |
| 159                         | 759        | 70         | 988        | 1448        | 11.2  | 68.8                 | 3.6        | <b>72.4</b>  | 88.4                  | 41.1       | <b>129.5</b> |
| 39                          | 95         | 165        | 299        | 779         | 12.6  | 96.4                 | 26.4       | <b>122.8</b> | 23.8                  | 38.1       | <b>61.9</b>  |
| 0                           | 358        | 8          | 366        | 570         | 5.9   | 113.4                | 52.0       | <b>165.4</b> | 62.3                  | 34.7       | <b>97.1</b>  |
| 0                           | 341        | 52         | 393        | 552         | 4.0   | 48.1                 | 35.1       | <b>83.1</b>  | 98.4                  | 39.8       | <b>138.2</b> |
| 47                          | 781        | 175        | 1003       | 1701        | 21.4  | 82.4                 | 39.7       | <b>122.1</b> | 46.8                  | 32.6       | <b>79.4</b>  |
| 471                         | 469        | 199        | 1139       | 2200        | 28.7  | 153.1                | 33.8       | <b>186.9</b> | 39.6                  | 36.9       | <b>76.6</b>  |
| 0                           | 594        | 59         | 653        | 1063        | 10.7  | 49.9                 | 26.2       | <b>76.1</b>  | 61.2                  | 38.4       | <b>99.6</b>  |
| 0                           | 360        | 725        | 1085       | 1754        | 24.3  | 85.1                 | 46.6       | <b>131.7</b> | 44.7                  | 27.5       | <b>72.2</b>  |
| 0                           | 432        | 121        | 553        | 918         | 7.0   | 132.6                | 54.3       | <b>186.9</b> | 78.6                  | 51.9       | <b>130.5</b> |
| 0                           | 52         | 112        | 164        | 186         | 5.4   | 91.1                 | 82.1       | <b>173.2</b> | 30.6                  | 4.1        | <b>34.7</b>  |
| 44                          | 323        | 79         | 446        | 780         | 8.1   | 204.8                | 17.4       | <b>222.2</b> | 54.7                  | 41.0       | <b>95.7</b>  |
| 79                          | 536        | 48         | 663        | 934         | 6.5   | 224.1                | 0.0        | <b>224.1</b> | 101.5                 | 41.5       | <b>142.9</b> |
| 214                         | 542        | 95         | 851        | 1628        | 12.3  | 83.7                 | 9.9        | <b>93.6</b>  | 69.1                  | 63.0       | <b>132.1</b> |
| 60                          | 584        | 92         | 736        | 1171        | 14.7  | 89.6                 | 0.0        | <b>89.6</b>  | 50.1                  | 29.6       | <b>79.8</b>  |
| 0                           | 329        | 236        | 565        | 874         | 7.5   | 110.9                | 45.4       | <b>156.2</b> | 75.4                  | 41.2       | <b>116.6</b> |
| 145                         | 46         | 90         | 281        | 401         | 10.0  | 187.8                | 4.7        | <b>192.5</b> | 28.1                  | 12.0       | <b>40.1</b>  |
| 76                          | 150        | 0          | 226        | 418         | 5.4   | 74.3                 | 16.0       | <b>90.3</b>  | 41.5                  | 35.3       | <b>76.8</b>  |
| 110                         | 798        | 211        | 1119       | 1549        | 13.6  | 67.4                 | 43.9       | <b>111.3</b> | 82.3                  | 31.6       | <b>113.9</b> |
| 0                           | 423        | 163        | 586        | 909         | 7.4   | 232.4                | 7.3        | <b>239.7</b> | 78.9                  | 43.5       | <b>122.5</b> |
| 164                         | 400        | 0          | 564        | 768         | 8.3   | 52.1                 | 12.9       | <b>65.1</b>  | 67.6                  | 24.4       | <b>92.0</b>  |
| 0                           | 212        | 190        | 402        | 629         | 9.5   | 58.0                 | 32.6       | <b>90.6</b>  | 42.3                  | 23.9       | <b>66.2</b>  |
| 17                          | 271        | 0          | 288        | 402         | 4.2   | 55.0                 | 34.9       | <b>89.9</b>  | 68.3                  | 27.0       | <b>95.3</b>  |
| 0                           | 349        | 0          | 349        | 560         | 6.7   | 52.4                 | 16.9       | <b>69.3</b>  | 52.1                  | 31.5       | <b>83.6</b>  |
| 80                          | 538        | 31         | 649        | 885         | 10.5  | 72.7                 | 33.6       | <b>106.3</b> | 61.9                  | 22.5       | <b>84.4</b>  |
| 0                           | 358        | 26         | 384        | 741         | 10.6  | 114.1                | 69.0       | <b>183.1</b> | 36.2                  | 33.7       | <b>69.9</b>  |
| 0                           | 341        | 377        | 718        | 1202        | 10.0  | 72.1                 | 60.6       | <b>132.7</b> | 71.8                  | 48.4       | <b>120.2</b> |
| 0                           | 104        | 208        | 312        | 755         | 8.3   | 157.1                | 73.8       | <b>230.9</b> | 37.6                  | 53.3       | <b>90.9</b>  |
| 69                          | 205        | 80         | 354        | 1090        | 9.6   | 215.5                | 58.4       | <b>273.9</b> | 36.9                  | 76.7       | <b>113.5</b> |
| 200                         | 441        | 39         | 680        | 1052        | 8.5   | 123.7                | 18.2       | <b>141.9</b> | 79.7                  | 43.6       | <b>123.3</b> |
| 0                           | 216        | 0          | 216        | 401         | 3.6   | 93.2                 | 21.3       | <b>114.5</b> | 60.6                  | 51.9       | <b>112.5</b> |
| 34                          | 839        | 166        | 1039       | 1431        | 12.3  | 52.8                 | 59.7       | <b>112.5</b> | 84.2                  | 31.8       | <b>116.0</b> |
| 0                           | 192        | 364        | 556        | 675         | 6.8   | 72.6                 | 47.5       | <b>120.1</b> | 81.3                  | 17.4       | <b>98.8</b>  |
| 46                          | 397        | 0          | 443        | 763         | 6.5   | 105.5                | 28.7       | <b>134.3</b> | 67.7                  | 48.9       | <b>116.7</b> |
| 0                           | 80         | 54         | 134        | 366         | 7.0   | 17.1                 | 61.7       | <b>78.8</b>  | 19.1                  | 33.0       | <b>52.0</b>  |

|                                 | HOUSING UNITS |      |      |      |      | CARE HOME BEDS |     |     |     |     |
|---------------------------------|---------------|------|------|------|------|----------------|-----|-----|-----|-----|
|                                 | Rent          |      |      | Sale | All  | Nursing Care   |     |     |     |     |
|                                 | LA            | RSL  | Both |      |      | LA             | Pri | Vol | All |     |
| <i>City of London</i>           | 0             | 18   | 18   | 0    | 18   | 0              | 0   | 0   | 0   |     |
| <i>Colchester</i>               | 0             | 1018 | 1018 | 245  | 1263 | 0              | 236 | 33  | 269 |     |
| <i>Congleton</i>                | 0             | 525  | 525  | 282  | 807  | 0              | 245 | 40  | 285 |     |
| <i>Copeland</i>                 | 0             | 272  | 272  | 39   | 311  | 0              | 147 | 30  | 177 |     |
| <i>Corby</i>                    | 397           | 35   | 432  | 8    | 440  | 0              | 92  | 0   | 92  |     |
| <i>Cotswold</i>                 | 0             | 751  | 751  | 582  | 1333 | 0              | 365 | 55  | 420 |     |
| <i>Coventry</i>                 | 0             | 1834 | 1834 | 382  | 2216 | 0              | 277 | 129 | 406 |     |
| <i>Craven</i>                   | !             | 0    | 423  | 423  | 24   | 447            | 0   | 455 | 0   | 455 |
| <i>Crawley</i>                  | 534           | 287  | 821  | 193  | 1014 | 0              | 243 | 0   | 243 |     |
| <i>Crewe and Nantwich</i>       | 0             | 391  | 391  | 282  | 673  | 0              | 511 | 40  | 551 |     |
| <i>Croydon</i>                  | 1307          | 968  | 2275 | 724  | 2999 | 35             | 878 | 48  | 961 |     |
| <i>Dacorum</i>                  | 1328          | 211  | 1539 | 445  | 1984 | 0              | 227 | 0   | 227 |     |
| <i>Darlington</i>               | 855           | 552  | 1407 | 112  | 1519 | 0              | 353 | 0   | 353 |     |
| <i>Dartford</i>                 | 516           | 76   | 592  | 56   | 648  | 0              | 404 | 0   | 404 |     |
| <i>Daventry</i>                 | 0             | 287  | 287  | 0    | 287  | 0              | 153 | 0   | 153 |     |
| <i>Derby</i>                    | 0             | 2543 | 2543 | 312  | 2855 | 0              | 798 | 0   | 798 |     |
| <i>Derbyshire Dales</i>         | 0             | 831  | 831  | 200  | 1031 | 0              | 186 | 125 | 311 |     |
| <i>Derwentside</i>              | 0             | 1298 | 1298 | 36   | 1334 | 0              | 444 | 25  | 469 |     |
| <i>Doncaster</i>                | !             | 1455 | 564  | 2019 | 37   | 2056           | 0   | 599 | 0   | 599 |
| <i>Dover</i>                    | 496           | 377  | 873  | 216  | 1089 | 0              | 215 | 41  | 256 |     |
| <i>Dudley</i>                   | 1306          | 647  | 1953 | 557  | 2510 | 0              | 644 | 48  | 692 |     |
| <i>Durham</i>                   | 1427          | 249  | 1676 | 185  | 1861 | 0              | 252 | 0   | 252 |     |
| <i>Ealing</i>                   | 1089          | 594  | 1683 | 289  | 1972 | 0              | 498 | 50  | 548 |     |
| <i>Easington</i>                | 0             | 1207 | 1207 | 10   | 1217 | 0              | 451 | 0   | 451 |     |
| <i>East Cambridgeshire</i>      | 0             | 960  | 960  | 119  | 1079 | 0              | 201 | 0   | 201 |     |
| <i>East Devon</i>               | 1478          | 197  | 1675 | 1034 | 2709 | 0              | 391 | 50  | 441 |     |
| <i>East Dorset</i>              | 0             | 467  | 467  | 543  | 1010 | 0              | 239 | 0   | 239 |     |
| <i>East Hampshire</i>           | 0             | 584  | 584  | 543  | 1127 | 0              | 347 | 45  | 392 |     |
| <i>East Hertfordshire</i>       | 0             | 1090 | 1090 | 290  | 1380 | 0              | 346 | 7   | 353 |     |
| <i>East Lindsey</i>             | 0             | 1052 | 1052 | 90   | 1142 | 0              | 622 | 0   | 622 |     |
| <i>East Northamptonshire</i>    | 0             | 972  | 972  | 97   | 1069 | 0              | 235 | 0   | 235 |     |
| <i>East Riding of Yorkshire</i> | 1695          | 631  | 2326 | 1049 | 3375 | 0              | 774 | 0   | 774 |     |
| <i>East Staffordshire</i>       | 0             | 524  | 524  | 232  | 756  | 0              | 275 | 26  | 301 |     |

**Explanations** ! = LA housing info not available RSL = all landlords other than LA

| <b>CARE HOME BEDS cont.</b> |            |            |            |             | <b>Provision per 1000 population aged 75+</b> |                      |            |              |                       |            |              |
|-----------------------------|------------|------------|------------|-------------|---|----------------------|------------|--------------|-----------------------|------------|--------------|
| <b>Residential Care</b>     |            |            |            | <b>All</b>  | <b>Popn.<br/>(1000s)</b>                      | <b>Housing Units</b> |            |              | <b>Care Home Beds</b> |            |              |
| <i>LA</i>                   | <i>Pri</i> | <i>Vol</i> | <i>All</i> | <b>Rent</b> |   | <b>Sale</b>          | <b>All</b> | <b>RC</b>    | <b>N</b>              | <b>All</b> |              |
| 0                           | 0          | 0          | 0          | 0           | 0.4   | 40.2                 | 0.0        | <b>40.2</b>  | 0.0                   | 0.0        | <b>0.0</b>   |
| 50                          | 627        | 67         | 744        | 1013        | 11.1  | 91.7                 | 22.1       | <b>113.8</b> | 67.0                  | 24.2       | <b>91.3</b>  |
| 36                          | 291        | 96         | 423        | 708         | 6.6   | 79.3                 | 42.6       | <b>121.8</b> | 63.9                  | 43.0       | <b>106.9</b> |
| 205                         | 139        | 16         | 360        | 537         | 5.0   | 54.8                 | 7.9        | <b>62.7</b>  | 72.6                  | 35.7       | <b>108.3</b> |
| 0                           | 80         | 0          | 80         | 172         | 3.1   | 139.1                | 2.6        | <b>141.7</b> | 25.8                  | 29.6       | <b>55.4</b>  |
| 0                           | 109        | 134        | 243        | 663         | 8.0   | 93.9                 | 72.8       | <b>166.6</b> | 30.4                  | 52.5       | <b>82.9</b>  |
| 116                         | 855        | 102        | 1073       | 1479        | 22.3  | 82.1                 | 17.1       | <b>99.2</b>  | 48.0                  | 18.2       | <b>66.2</b>  |
| 88                          | 90         | 118        | 296        | 751         | 5.4   | 79.0                 | 4.5        | <b>83.4</b>  | 55.3                  | 84.9       | <b>140.2</b> |
| 0                           | 63         | 0          | 63         | 306         | 6.6   | 124.0                | 29.1       | <b>153.1</b> | 9.5                   | 36.7       | <b>46.2</b>  |
| 51                          | 194        | 154        | 399        | 950         | 8.3   | 47.1                 | 33.9       | <b>81.0</b>  | 48.0                  | 66.3       | <b>114.3</b> |
| 172                         | 622        | 156        | 950        | 1911        | 20.1  | 113.4                | 36.1       | <b>149.5</b> | 47.4                  | 47.9       | <b>95.3</b>  |
| 0                           | 464        | 87         | 551        | 778         | 9.7   | 159.0                | 46.0       | <b>205.0</b> | 56.9                  | 23.5       | <b>80.4</b>  |
| 0                           | 380        | 53         | 433        | 786         | 8.0   | 176.7                | 14.1       | <b>190.8</b> | 54.4                  | 44.3       | <b>98.7</b>  |
| 49                          | 287        | 25         | 361        | 765         | 5.6   | 106.5                | 10.1       | <b>116.6</b> | 64.9                  | 72.7       | <b>137.6</b> |
| 113                         | 140        | 0          | 253        | 406         | 4.3   | 66.3                 | 0.0        | <b>66.3</b>  | 58.4                  | 35.3       | <b>93.8</b>  |
| 307                         | 575        | 100        | 982        | 1780        | 16.9  | 150.2                | 18.4       | <b>168.6</b> | 58.0                  | 47.1       | <b>105.1</b> |
| 77                          | 284        | 38         | 399        | 710         | 6.3   | 131.0                | 31.5       | <b>162.5</b> | 62.9                  | 49.0       | <b>111.9</b> |
| 0                           | 489        | 32         | 521        | 990         | 6.9   | 189.2                | 5.2        | <b>194.4</b> | 75.9                  | 68.3       | <b>144.3</b> |
| 287                         | 1013       | 30         | 1330       | 1929        | 20.9  | 96.7                 | 1.8        | <b>98.5</b>  | 63.7                  | 28.7       | <b>92.4</b>  |
| 97                          | 753        | 60         | 910        | 1166        | 9.7   | 90.4                 | 22.4       | <b>112.8</b> | 94.3                  | 26.5       | <b>120.8</b> |
| 293                         | 1000       | 67         | 1360       | 2052        | 22.6  | 86.4                 | 24.6       | <b>111.1</b> | 60.2                  | 30.6       | <b>90.8</b>  |
| 367                         | 152        | 62         | 581        | 833         | 5.6   | 300.4                | 33.2       | <b>333.6</b> | 104.1                 | 45.2       | <b>149.3</b> |
| 75                          | 96         | 283        | 454        | 1002        | 16.4  | 102.5                | 17.6       | <b>120.1</b> | 27.6                  | 33.4       | <b>61.0</b>  |
| 0                           | 551        | 29         | 580        | 1031        | 6.8   | 178.4                | 1.5        | <b>179.8</b> | 85.7                  | 66.6       | <b>152.4</b> |
| 0                           | 162        | 39         | 201        | 402         | 5.5   | 174.5                | 21.6       | <b>196.2</b> | 36.5                  | 36.5       | <b>73.1</b>  |
| 23                          | 1085       | 202        | 1310       | 1751        | 17.8  | 94.2                 | 58.1       | <b>152.3</b> | 73.7                  | 24.8       | <b>98.5</b>  |
| 60                          | 274        | 83         | 417        | 656         | 10.6  | 44.0                 | 51.2       | <b>95.2</b>  | 39.3                  | 22.5       | <b>61.8</b>  |
| 84                          | 479        | 112        | 675        | 1067        | 8.3   | 70.2                 | 65.3       | <b>135.5</b> | 81.1                  | 47.1       | <b>128.3</b> |
| 0                           | 188        | 271        | 459        | 812         | 8.0   | 136.5                | 36.3       | <b>172.8</b> | 57.5                  | 44.2       | <b>101.7</b> |
| 25                          | 870        | 115        | 1010       | 1632        | 13.1  | 80.3                 | 6.9        | <b>87.1</b>  | 77.1                  | 47.5       | <b>124.5</b> |
| 18                          | 334        | 74         | 426        | 661         | 5.5   | 175.5                | 17.5       | <b>193.0</b> | 76.9                  | 42.4       | <b>119.3</b> |
| 73                          | 2685       | 34         | 2792       | 3566        | 26.5  | 87.6                 | 39.5       | <b>127.2</b> | 105.2                 | 29.2       | <b>134.4</b> |
| 0                           | 562        | 15         | 577        | 878         | 7.3   | 71.6                 | 31.7       | <b>103.3</b> | 78.8                  | 41.1       | <b>120.0</b> |

|                                  | HOUSING UNITS |      |      |      |      | CARE HOME BEDS |     |     |     |
|----------------------------------|---------------|------|------|------|------|----------------|-----|-----|-----|
|                                  | Rent          |      |      | Sale | All  | Nursing Care   |     |     |     |
|                                  | LA            | RSL  | Both |      |      | LA             | Pri | Vol | All |
| <i>Eastbourne</i>                | 0             | 1220 | 1220 | 744  | 1964 | 0              | 452 | 68  | 520 |
| <i>Eastleigh</i>                 | 0             | 785  | 785  | 337  | 1122 | 55             | 348 | 30  | 433 |
| <i>Eden</i>                      | 0             | 302  | 302  | 0    | 302  | 0              | 111 | 0   | 111 |
| <i>Ellesmere Port and Neston</i> | 1588          | 273  | 1861 | 133  | 1994 | 0              | 185 | 0   | 185 |
| <i>Elmbridge</i>                 | 0             | 1369 | 1369 | 594  | 1963 | 0              | 408 | 90  | 498 |
| <i>Enfield</i>                   | 0             | 1510 | 1510 | 726  | 2236 | 0              | 551 | 0   | 551 |
| <i>Epping Forest</i>             | 490           | 320  | 810  | 294  | 1104 | 0              | 323 | 110 | 433 |
| <i>Epsom and Ewell</i>           | 0             | 378  | 378  | 464  | 842  | 0              | 129 | 0   | 129 |
| <i>Erewash</i>                   | 0             | 1799 | 1799 | 155  | 1954 | 0              | 362 | 0   | 362 |
| <i>Exeter</i>                    | 524           | 287  | 811  | 608  | 1419 | 0              | 228 | 168 | 396 |
| <i>Fareham</i>                   | 277           | 180  | 457  | 807  | 1264 | 0              | 269 | 0   | 269 |
| <i>Fenland</i>                   | 0             | 741  | 741  | 0    | 741  | 0              | 334 | 0   | 334 |
| <i>Forest Heath</i>              | 0             | 426  | 426  | 147  | 573  | 0              | 85  | 0   | 85  |
| <i>Forest of Dean</i>            | 0             | 732  | 732  | 89   | 821  | 0              | 326 | 85  | 411 |
| <i>Fylde</i>                     | 0             | 589  | 589  | 531  | 1120 | 0              | 387 | 16  | 403 |
| <i>Gateshead</i>                 | 0             | 2393 | 2393 | 145  | 2538 | 0              | 489 | 35  | 524 |
| <i>Gedling</i>                   | 0             | 1194 | 1194 | 95   | 1289 | 0              | 470 | 0   | 470 |
| <i>Gloucester</i>                | 0             | 945  | 945  | 339  | 1284 | 0              | 334 | 191 | 525 |
| <i>Gosport</i>                   | 211           | 556  | 767  | 414  | 1181 | 0              | 237 | 25  | 262 |
| <i>Gravesham</i>                 | 615           | 44   | 659  | 298  | 957  | 0              | 215 | 0   | 215 |
| <i>Great Yarmouth</i>            | 962           | 135  | 1097 | 101  | 1198 | 0              | 218 | 0   | 218 |
| <i>Greenwich</i>                 | 995           | 639  | 1634 | 157  | 1791 | 0              | 383 | 80  | 463 |
| <i>Guildford</i>                 | 297           | 141  | 438  | 380  | 818  | 0              | 331 | 0   | 331 |
| <i>Hackney</i>                   | 0             | 1677 | 1677 | 65   | 1742 | 0              | 0   | 12  | 12  |
| <i>Halton</i>                    | 0             | 640  | 640  | 48   | 688  | 32             | 155 | 130 | 317 |
| <i>Hambleton</i>                 | 0             | 1725 | 1725 | 279  | 2004 | 0              | 292 | 0   | 292 |
| <i>Hammersmith</i>               | 1047          | 761  | 1808 | 28   | 1836 | 0              | 102 | 70  | 172 |
| <i>Harborough</i>                | 0             | 517  | 517  | 316  | 833  | 0              | 90  | 0   | 90  |
| <i>Haringey</i>                  | 1184          | 856  | 2040 | 0    | 2040 | 0              | 36  | 63  | 99  |
| <i>Harlow</i>                    | 810           | 210  | 1020 | 0    | 1020 | 0              | 0   | 0   | 0   |
| <i>Harrogate</i>                 | 797           | 389  | 1186 | 540  | 1726 | 0              | 775 | 45  | 820 |
| <i>Harrow</i>                    | 545           | 579  | 1124 | 547  | 1671 | 0              | 531 | 40  | 571 |
| <i>Hart</i>                      | 0             | 396  | 396  | 484  | 880  | 0              | 76  | 0   | 76  |
| <i>Hartlepool</i>                | 0             | 1611 | 1611 | 28   | 1639 | 0              | 318 | 32  | 350 |

**Explanations** != LA housing info not available RSL = all landlords other than LA

| <b>CARE HOME BEDS cont.</b> |            |            |            |             | <b>Provision per 1000 population aged 75+</b> |                      |            |              |                       |            |              |
|-----------------------------|------------|------------|------------|-------------|---|----------------------|------------|--------------|-----------------------|------------|--------------|
| <b>Residential Care</b>     |            |            |            | <b>All</b>  | <b>Popn.<br/>(1000s)</b>                      | <b>Housing Units</b> |            |              | <b>Care Home Beds</b> |            |              |
| <i>LA</i>                   | <i>Pri</i> | <i>Vol</i> | <i>All</i> | <b>Rent</b> |   | <b>Sale</b>          | <b>All</b> | <b>RC</b>    | <b>N</b>              | <b>All</b> |              |
| 37                          | 812        | 53         | 902        | 1422        | 12.4  | 98.0                 | 59.8       | <b>157.8</b> | 72.5                  | 41.8       | <b>114.2</b> |
| 0                           | 213        | 61         | 274        | 707         | 8.1   | 96.8                 | 41.6       | <b>138.4</b> | 33.8                  | 53.4       | <b>87.2</b>  |
| 117                         | 168        | 0          | 285        | 396         | 4.2   | 72.4                 | 0.0        | <b>72.4</b>  | 68.3                  | 26.6       | <b>94.9</b>  |
| 30                          | 109        | 130        | 269        | 454         | 5.7   | 325.9                | 23.3       | <b>349.2</b> | 47.1                  | 32.4       | <b>79.5</b>  |
| 0                           | 234        | 379        | 613        | 1111        | 10.2  | 133.9                | 58.1       | <b>192.0</b> | 60.0                  | 48.7       | <b>108.7</b> |
| 156                         | 774        | 45         | 975        | 1526        | 18.1  | 83.6                 | 40.2       | <b>123.8</b> | 54.0                  | 30.5       | <b>84.5</b>  |
| 0                           | 468        | 95         | 563        | 996         | 9.9   | 82.1                 | 29.8       | <b>111.9</b> | 57.0                  | 43.9       | <b>100.9</b> |
| 6                           | 275        | 0          | 281        | 410         | 5.7   | 66.3                 | 81.4       | <b>147.8</b> | 49.3                  | 22.6       | <b>72.0</b>  |
| 117                         | 263        | 40         | 420        | 782         | 8.3   | 217.8                | 18.8       | <b>236.6</b> | 50.8                  | 43.8       | <b>94.7</b>  |
| 164                         | 306        | 167        | 637        | 1033        | 9.0   | 90.1                 | 67.6       | <b>157.7</b> | 70.8                  | 44.0       | <b>114.8</b> |
| 40                          | 561        | 0          | 601        | 870         | 8.6   | 53.0                 | 93.6       | <b>146.7</b> | 69.7                  | 31.2       | <b>100.9</b> |
| 32                          | 416        | 0          | 448        | 782         | 7.4   | 100.7                | 0.0        | <b>100.7</b> | 60.9                  | 45.4       | <b>106.3</b> |
| 33                          | 56         | 21         | 110        | 195         | 4.0   | 106.0                | 36.6       | <b>142.5</b> | 27.4                  | 21.1       | <b>48.5</b>  |
| 0                           | 182        | 80         | 262        | 673         | 6.6   | 111.5                | 13.6       | <b>125.0</b> | 39.9                  | 62.6       | <b>102.5</b> |
| 44                          | 664        | 86         | 794        | 1197        | 8.3   | 71.1                 | 64.1       | <b>135.2</b> | 95.9                  | 48.7       | <b>144.5</b> |
| 98                          | 567        | 69         | 734        | 1258        | 14.6  | 164.2                | 9.9        | <b>174.2</b> | 50.4                  | 36.0       | <b>86.3</b>  |
| 38                          | 346        | 51         | 435        | 905         | 8.8   | 135.5                | 10.8       | <b>146.2</b> | 49.3                  | 53.3       | <b>102.7</b> |
| 30                          | 248        | 216        | 494        | 1019        | 7.8   | 121.2                | 43.5       | <b>164.7</b> | 63.4                  | 67.3       | <b>130.7</b> |
| 35                          | 265        | 65         | 365        | 627         | 5.8   | 131.2                | 70.8       | <b>202.0</b> | 62.4                  | 44.8       | <b>107.2</b> |
| 0                           | 139        | 133        | 272        | 487         | 6.4   | 102.6                | 46.4       | <b>149.0</b> | 42.3                  | 33.5       | <b>75.8</b>  |
| 92                          | 519        | 0          | 611        | 829         | 8.6   | 127.0                | 11.7       | <b>138.6</b> | 70.7                  | 25.2       | <b>95.9</b>  |
| 0                           | 31         | 266        | 297        | 760         | 14.0  | 117.0                | 11.2       | <b>128.2</b> | 21.3                  | 33.1       | <b>54.4</b>  |
| 0                           | 287        | 104        | 391        | 722         | 9.4   | 46.6                 | 40.5       | <b>87.1</b>  | 41.6                  | 35.2       | <b>76.9</b>  |
| 37                          | 0          | 21         | 58         | 70          | 8.5   | 196.6                | 7.6        | <b>204.3</b> | 6.8                   | 1.4        | <b>8.2</b>   |
| 0                           | 268        | 64         | 332        | 649         | 6.9   | 92.5                 | 6.9        | <b>99.4</b>  | 48.0                  | 45.8       | <b>93.8</b>  |
| 114                         | 83         | 0          | 197        | 489         | 6.7   | 259.1                | 41.9       | <b>301.0</b> | 29.6                  | 43.9       | <b>73.4</b>  |
| 66                          | 0          | 47         | 113        | 285         | 8.2   | 219.8                | 3.4        | <b>223.2</b> | 13.7                  | 20.9       | <b>34.7</b>  |
| 80                          | 331        | 30         | 441        | 531         | 5.5   | 93.2                 | 57.0       | <b>150.2</b> | 79.5                  | 16.2       | <b>95.7</b>  |
| 163                         | 129        | 143        | 435        | 534         | 9.2   | 221.7                | 0.0        | <b>221.7</b> | 47.3                  | 10.8       | <b>58.0</b>  |
| 0                           | 43         | 0          | 43         | 43          | 4.8   | 210.4                | 0.0        | <b>210.4</b> | 8.9                   | 0.0        | <b>8.9</b>   |
| 68                          | 525        | 252        | 845        | 1665        | 12.9  | 91.9                 | 41.8       | <b>133.7</b> | 65.5                  | 63.5       | <b>129.0</b> |
| 0                           | 252        | 189        | 441        | 1012        | 14.6  | 76.9                 | 37.4       | <b>114.4</b> | 30.2                  | 39.1       | <b>69.3</b>  |
| 49                          | 191        | 26         | 266        | 342         | 4.8   | 82.9                 | 101.4      | <b>184.3</b> | 55.7                  | 15.9       | <b>71.6</b>  |
| 0                           | 380        | 139        | 519        | 869         | 6.1   | 263.3                | 4.6        | <b>267.9</b> | 84.8                  | 57.2       | <b>142.0</b> |

|                                | HOUSING UNITS |      |      |      |      | CARE HOME BEDS |      |     |      |
|--------------------------------|---------------|------|------|------|------|----------------|------|-----|------|
|                                | Rent          |      |      | Sale | All  | Nursing Care   |      |     |      |
|                                | LA            | RSL  | Both |      |      | LA             | Pri  | Vol | All  |
| <i>Hastings</i>                | 0             | 949  | 949  | 170  | 1119 | 0              | 534  | 0   | 534  |
| <i>Havant</i>                  | 0             | 1102 | 1102 | 561  | 1663 | 79             | 275  | 0   | 354  |
| <i>Havering</i>                | 1087          | 374  | 1461 | 645  | 2106 | 0              | 584  | 0   | 584  |
| <i>Herefordshire</i>           | 0             | 1194 | 1194 | 459  | 1653 | 0              | 522  | 46  | 568  |
| <i>Hertsmere</i>               | 0             | 785  | 785  | 529  | 1314 | 0              | 446  | 0   | 446  |
| <i>High Peak</i>               | 0             | 626  | 626  | 154  | 780  | 0              | 201  | 0   | 201  |
| <i>Hillingdon</i>              | 0             | 1390 | 1390 | 328  | 1718 | 0              | 409  | 44  | 453  |
| <i>Hinckley and Bosworth</i>   | 362           | 117  | 479  | 191  | 670  | 0              | 190  | 0   | 190  |
| <i>Horsham</i>                 | 0             | 1073 | 1073 | 757  | 1830 | 0              | 365  | 0   | 365  |
| <i>Hounslow</i>                | 0             | 1130 | 1130 | 258  | 1388 | 0              | 399  | 75  | 474  |
| <i>Huntingdonshire</i>         | 0             | 1050 | 1050 | 438  | 1488 | 0              | 194  | 0   | 194  |
| <i>Hyndburn</i>                | 0             | 1079 | 1079 | 0    | 1079 | 0              | 280  | 0   | 280  |
| <i>Ipswich</i>                 | 538           | 768  | 1306 | 386  | 1692 | 0              | 269  | 24  | 293  |
| <i>Isle of Wight</i>           | 0             | 728  | 728  | 407  | 1135 | 0              | 329  | 0   | 329  |
| <i>Islington</i>               | 74            | 894  | 968  | 17   | 985  | 0              | 233  | 70  | 303  |
| <i>Kennet</i>                  | 0             | 808  | 808  | 314  | 1122 | 0              | 174  | 39  | 213  |
| <i>Kensington and Chelsea</i>  | 148           | 972  | 1120 | 80   | 1200 | 56             | 53   | 0   | 109  |
| <i>Kerrier</i>                 | 0             | 831  | 831  | 89   | 920  | 0              | 262  | 40  | 302  |
| <i>Kettering</i>               | 405           | 214  | 619  | 81   | 700  | 0              | 180  | 0   | 180  |
| <i>Kings Lynn West Norfolk</i> | 0             | 1064 | 1064 | 270  | 1334 | 0              | 357  | 0   | 357  |
| <i>Kingston</i>                | 1029          | 227  | 1256 | 317  | 1573 | 0              | 488  | 5   | 493  |
| <i>Kingston upon Hull</i>      | 360           | 1132 | 1492 | 36   | 1528 | 0              | 468  | 40  | 508  |
| <i>Kirklees</i>                | 615           | 963  | 1578 | 141  | 1719 | 0              | 1255 | 112 | 1367 |
| <i>Knowsley</i>                | 0             | 946  | 946  | 146  | 1092 | 0              | 556  | 50  | 606  |
| <i>Lambeth</i>                 | 808           | 1034 | 1842 | 74   | 1916 | 0              | 422  | 142 | 564  |
| <i>Lancaster</i>               | 577           | 494  | 1071 | 899  | 1970 | 0              | 455  | 0   | 455  |
| <i>Leeds</i>                   | 0             | 7254 | 7254 | 899  | 8153 | 0              | 1336 | 324 | 1660 |
| <i>Leicester</i>               | 402           | 757  | 1159 | 140  | 1299 | 0              | 499  | 52  | 551  |
| <i>Lewes</i>                   | 384           | 348  | 732  | 808  | 1540 | 0              | 260  | 210 | 470  |
| <i>Lewisham</i>                | 623           | 525  | 1148 | 213  | 1361 | 0              | 573  | 66  | 639  |
| <i>Lichfield</i>               | 0             | 526  | 526  | 422  | 948  | 0              | 382  | 0   | 382  |
| <i>Lincoln</i>                 | 395           | 230  | 625  | 100  | 725  | 0              | 366  | 81  | 447  |
| <i>Liverpool</i>               | 0             | 3844 | 3844 | 360  | 4204 | 0              | 1834 | 211 | 2045 |

**Explanations** != LA housing info not available RSL = all landlords other than LA

| <b>CARE HOME BEDS cont.</b> |            |            |            |             | <b>Provision per 1000 population aged 75+</b> |                      |            |              |                       |            |              |
|-----------------------------|------------|------------|------------|-------------|---|----------------------|------------|--------------|-----------------------|------------|--------------|
| <b>Residential Care</b>     |            |            |            | <b>All</b>  | <b>Popn.<br/>(1000s)</b>                      | <b>Housing Units</b> |            |              | <b>Care Home Beds</b> |            |              |
| <i>LA</i>                   | <i>Pri</i> | <i>Vol</i> | <i>All</i> | <b>Rent</b> |   | <b>Sale</b>          | <b>All</b> | <b>RC</b>    | <b>N</b>              | <b>All</b> |              |
| 31                          | 661        | 106        | 798        | 1332        | 8.0   | 118.4                | 21.2       | <b>139.7</b> | 99.6                  | 66.7       | <b>166.3</b> |
| 37                          | 465        | 14         | 516        | 870         | 9.9   | 111.0                | 56.5       | <b>167.5</b> | 52.0                  | 35.7       | <b>87.6</b>  |
| 67                          | 549        | 66         | 682        | 1266        | 18.5  | 79.1                 | 34.9       | <b>114.0</b> | 36.9                  | 31.6       | <b>68.5</b>  |
| 0                           | 749        | 220        | 969        | 1537        | 16.0  | 74.8                 | 28.8       | <b>103.6</b> | 60.7                  | 35.6       | <b>96.3</b>  |
| 0                           | 285        | 273        | 558        | 1004        | 7.9   | 99.4                 | 67.0       | <b>166.4</b> | 70.7                  | 56.5       | <b>127.2</b> |
| 30                          | 327        | 34         | 391        | 592         | 6.5   | 95.7                 | 23.5       | <b>119.3</b> | 59.8                  | 30.7       | <b>90.5</b>  |
| 0                           | 463        | 68         | 531        | 984         | 15.9  | 87.6                 | 20.7       | <b>108.3</b> | 33.5                  | 28.6       | <b>62.0</b>  |
| 80                          | 254        | 38         | 372        | 562         | 7.4   | 64.5                 | 25.7       | <b>90.2</b>  | 50.1                  | 25.6       | <b>75.6</b>  |
| 0                           | 358        | 101        | 459        | 824         | 10.0  | 106.9                | 75.4       | <b>182.4</b> | 45.7                  | 36.4       | <b>82.1</b>  |
| 129                         | 0          | 89         | 218        | 692         | 11.2  | 100.9                | 23.0       | <b>123.9</b> | 19.5                  | 42.3       | <b>61.8</b>  |
| 0                           | 491        | 0          | 491        | 685         | 9.3   | 112.6                | 47.0       | <b>159.6</b> | 52.7                  | 20.8       | <b>73.5</b>  |
| 44                          | 372        | 0          | 416        | 696         | 5.9   | 182.3                | 0.0        | <b>182.3</b> | 70.3                  | 47.3       | <b>117.6</b> |
| 90                          | 353        | 119        | 562        | 855         | 9.7   | 134.4                | 39.7       | <b>174.1</b> | 57.8                  | 30.1       | <b>88.0</b>  |
| 59                          | 1261       | 79         | 1399       | 1728        | 15.2  | 47.9                 | 26.8       | <b>74.7</b>  | 92.1                  | 21.7       | <b>113.8</b> |
| 140                         | 60         | 32         | 232        | 535         | 7.9   | 122.6                | 2.2        | <b>124.8</b> | 29.4                  | 38.4       | <b>67.8</b>  |
| 0                           | 180        | 140        | 320        | 533         | 5.7   | 142.7                | 55.4       | <b>198.1</b> | 56.5                  | 37.6       | <b>94.1</b>  |
| 0                           | 0          | 193        | 193        | 302         | 9.3   | 121.0                | 8.6        | <b>129.6</b> | 20.9                  | 11.8       | <b>32.6</b>  |
| 0                           | 338        | 133        | 471        | 773         | 8.4   | 99.0                 | 10.6       | <b>109.6</b> | 56.1                  | 36.0       | <b>92.1</b>  |
| 0                           | 447        | 73         | 520        | 700         | 6.3   | 97.7                 | 12.8       | <b>110.5</b> | 82.1                  | 28.4       | <b>110.5</b> |
| 114                         | 780        | 0          | 894        | 1251        | 13.5  | 78.8                 | 20.0       | <b>98.8</b>  | 66.2                  | 26.4       | <b>92.7</b>  |
| 82                          | 219        | 106        | 407        | 900         | 10.3  | 121.5                | 30.7       | <b>152.1</b> | 39.4                  | 47.7       | <b>87.0</b>  |
| 133                         | 1248       | 245        | 1626       | 2134        | 17.1  | 87.4                 | 2.1        | <b>89.5</b>  | 95.3                  | 29.8       | <b>125.0</b> |
| 160                         | 1153       | 15         | 1328       | 2695        | 27.0  | 58.4                 | 5.2        | <b>63.7</b>  | 49.2                  | 50.6       | <b>99.8</b>  |
| 0                           | 511        | 0          | 511        | 1117        | 8.6   | 109.8                | 17.0       | <b>126.8</b> | 59.3                  | 70.4       | <b>129.7</b> |
| 0                           | 209        | 200        | 409        | 973         | 11.1  | 165.4                | 6.6        | <b>172.0</b> | 36.7                  | 50.6       | <b>87.4</b>  |
| 124                         | 602        | 125        | 851        | 1306        | 11.6  | 92.2                 | 77.4       | <b>169.5</b> | 73.2                  | 39.2       | <b>112.4</b> |
| 643                         | 1587       | 241        | 2471       | 4131        | 51.8  | 140.0                | 17.3       | <b>157.3</b> | 47.7                  | 32.0       | <b>79.7</b>  |
| 291                         | 914        | 268        | 1473       | 2024        | 18.6  | 62.3                 | 7.5        | <b>69.8</b>  | 79.1                  | 29.6       | <b>108.7</b> |
| 37                          | 479        | 0          | 516        | 986         | 10.7  | 68.2                 | 75.3       | <b>143.5</b> | 48.1                  | 43.8       | <b>91.9</b>  |
| 0                           | 308        | 83         | 391        | 1030        | 13.2  | 87.0                 | 16.1       | <b>103.1</b> | 29.6                  | 48.4       | <b>78.0</b>  |
| 115                         | 209        | 54         | 378        | 760         | 6.5   | 81.5                 | 65.4       | <b>147.0</b> | 58.6                  | 59.2       | <b>117.8</b> |
| 21                          | 204        | 333        | 558        | 1005        | 6.6   | 94.4                 | 15.1       | <b>109.5</b> | 84.2                  | 67.5       | <b>151.7</b> |
| 132                         | 1050       | 179        | 1361       | 3406        | 29.5  | 130.5                | 12.2       | <b>142.7</b> | 46.2                  | 69.4       | <b>115.6</b> |

|                                | HOUSING UNITS |      |      |      |      | CARE HOME BEDS |      |     |      |
|--------------------------------|---------------|------|------|------|------|----------------|------|-----|------|
|                                | Rent          |      |      | Sale | All  | Nursing Care   |      |     |      |
|                                | LA            | RSL  | Both |      |      | LA             | Pri  | Vol | All  |
| <i>Luton</i>                   | 908           | 340  | 1248 | 110  | 1358 | 0              | 375  | 0   | 375  |
| <i>Macclesfield</i>            | 0             | 642  | 642  | 848  | 1490 | 0              | 824  | 0   | 824  |
| <i>Maidstone</i>               | 0             | 1151 | 1151 | 506  | 1657 | 0              | 361  | 0   | 361  |
| <i>Maldon</i>                  | 0             | 822  | 822  | 261  | 1083 | 0              | 78   | 0   | 78   |
| <i>Malvern Hills</i>           | 0             | 75   | 75   | 312  | 387  | 0              | 382  | 43  | 425  |
| <i>Manchester</i>              | 235           | 3497 | 3732 | 382  | 4114 | 0              | 1054 | 203 | 1257 |
| <i>Mansfield</i>               | 1575          | 82   | 1657 | 0    | 1657 | 0              | 271  | 0   | 271  |
| <i>Medway</i>                  | 353           | 1091 | 1444 | 459  | 1903 | 43             | 538  | 0   | 581  |
| <i>Melton</i>                  | 250           | 48   | 298  | 21   | 319  | 0              | 30   | 0   | 30   |
| <i>Mendip</i>                  | 0             | 1223 | 1223 | 400  | 1623 | 0              | 539  | 0   | 539  |
| <i>Merton</i>                  | 210           | 641  | 851  | 267  | 1118 | 0              | 377  | 142 | 519  |
| <i>Mid Bedfordshire</i>        | 0             | 696  | 696  | 215  | 911  | 0              | 289  | 0   | 289  |
| <i>Mid Devon</i>               | 272           | 279  | 551  | 99   | 650  | 0              | 152  | 0   | 152  |
| <i>Mid Suffolk</i>             | 419           | 225  | 644  | 316  | 960  | 0              | 253  | 58  | 311  |
| <i>Mid Sussex</i>              | 0             | 1053 | 1053 | 563  | 1616 | 0              | 628  | 0   | 628  |
| <i>Middlesbrough</i>           | 0             | 1608 | 1608 | 138  | 1746 | 0              | 492  | 0   | 492  |
| <i>Milton Keynes</i>           | 963           | 623  | 1586 | 522  | 2108 | 0              | 249  | 128 | 377  |
| <i>Mole Valley</i>             | 0             | 738  | 738  | 352  | 1090 | 0              | 326  | 0   | 326  |
| <i>New Forest</i>              | 646           | 423  | 1069 | 989  | 2058 | 60             | 594  | 36  | 690  |
| <i>Newark and Sherwood</i>     | 1728          | 218  | 1946 | 78   | 2024 | 0              | 459  | 0   | 459  |
| <i>Newcastle upon Tyne</i>     | 0             | 2634 | 2634 | 365  | 2999 | 0              | 729  | 59  | 788  |
| <i>Newcastle-under-Lyme</i>    | 0             | 853  | 853  | 42   | 895  | 0              | 354  | 0   | 354  |
| <i>Newham</i>                  | 0             | 1326 | 1326 | 0    | 1326 | 0              | 266  | 43  | 309  |
| <i>North Cornwall</i>          | 311           | 241  | 552  | 242  | 794  | 0              | 309  | 0   | 309  |
| <i>North Devon</i>             | 0             | 926  | 926  | 166  | 1092 | 0              | 315  | 0   | 315  |
| <i>North Dorset</i>            | 0             | 779  | 779  | 355  | 1134 | 0              | 93   | 0   | 93   |
| <i>North East Derbyshire</i>   | 90            | 116  | 206  | 0    | 206  | 0              | 336  | 0   | 336  |
| <i>North East Lincolnshire</i> | 0             | 1349 | 1349 | 50   | 1399 | 0              | 327  | 0   | 327  |
| <i>North Hertfordshire</i>     | 0             | 989  | 989  | 610  | 1599 | 0              | 336  | 31  | 367  |
| <i>North Kesteven</i>          | 413           | 112  | 525  | 160  | 685  | 0              | 420  | 0   | 420  |
| <i>North Lincolnshire</i>      | 0             | 762  | 762  | 53   | 815  | 0              | 434  | 0   | 434  |
| <i>North Norfolk</i>           | 0             | 640  | 640  | 314  | 954  | 0              | 285  | 74  | 359  |
| <i>North Shropshire</i>        | 0             | 348  | 348  | 172  | 520  | 0              | 296  | 0   | 296  |
| <i>North Somerset</i>          | 0             | 1651 | 1651 | 1129 | 2780 | 0              | 1085 | 0   | 1085 |

**Explanations**    **!** = LA housing info not available    **RSL** = all landlords other than LA

| <b>CARE HOME BEDS cont.</b> |            |            |            |             | <b>Provision per 1000 population aged 75+</b> |                      |            |              |                       |            |              |
|-----------------------------|------------|------------|------------|-------------|---|----------------------|------------|--------------|-----------------------|------------|--------------|
| <b>Residential Care</b>     |            |            |            | <b>All</b>  | <b>Popn.<br/>(1000s)</b>                      | <b>Housing Units</b> |            |              | <b>Care Home Beds</b> |            |              |
| <i>LA</i>                   | <i>Pri</i> | <i>Vol</i> | <i>All</i> | <b>Rent</b> |   | <b>Sale</b>          | <b>All</b> | <b>RC</b>    | <b>N</b>              | <b>All</b> |              |
| 143                         | 335        | 25         | 503        | 878         | 9.4   | 132.9                | 11.7       | <b>144.7</b> | 53.6                  | 39.9       | <b>93.5</b>  |
| 94                          | 262        | 328        | 684        | 1508        | 12.9  | 49.8                 | 65.8       | <b>115.7</b> | 53.1                  | 64.0       | <b>117.1</b> |
| 28                          | 634        | 39         | 701        | 1062        | 10.2  | 113.1                | 49.7       | <b>162.8</b> | 68.9                  | 35.5       | <b>104.3</b> |
| 0                           | 389        | 0          | 389        | 467         | 4.2   | 196.6                | 62.4       | <b>259.0</b> | 93.0                  | 18.7       | <b>111.7</b> |
| 32                          | 363        | 148        | 543        | 968         | 7.5   | 10.0                 | 41.7       | <b>51.7</b>  | 72.5                  | 56.8       | <b>129.3</b> |
| 27                          | 808        | 516        | 1351       | 2608        | 25.0  | 149.1                | 15.3       | <b>164.3</b> | 54.0                  | 50.2       | <b>104.2</b> |
| 132                         | 377        | 0          | 509        | 780         | 7.4   | 223.0                | 0.0        | <b>223.0</b> | 68.5                  | 36.5       | <b>105.0</b> |
| 101                         | 468        | 140        | 709        | 1290        | 14.1  | 102.1                | 32.5       | <b>134.6</b> | 50.1                  | 41.1       | <b>91.2</b>  |
| 31                          | 243        | 0          | 274        | 304         | 3.7   | 80.7                 | 5.7        | <b>86.4</b>  | 74.2                  | 8.1        | <b>82.4</b>  |
| 0                           | 517        | 32         | 549        | 1088        | 8.9   | 137.3                | 44.9       | <b>182.2</b> | 61.6                  | 60.5       | <b>122.1</b> |
| 0                           | 185        | 155        | 340        | 859         | 11.9  | 71.8                 | 22.5       | <b>94.3</b>  | 28.7                  | 43.8       | <b>72.4</b>  |
| 0                           | 216        | 0          | 216        | 505         | 7.2   | 96.7                 | 29.9       | <b>126.6</b> | 30.0                  | 40.2       | <b>70.2</b>  |
| 100                         | 275        | 15         | 390        | 542         | 6.2   | 89.1                 | 16.0       | <b>105.1</b> | 63.1                  | 24.6       | <b>87.7</b>  |
| 60                          | 207        | 66         | 333        | 644         | 7.2   | 89.0                 | 43.7       | <b>132.7</b> | 46.0                  | 43.0       | <b>89.0</b>  |
| 0                           | 491        | 214        | 705        | 1333        | 10.4  | 101.3                | 54.2       | <b>155.5</b> | 67.8                  | 60.4       | <b>128.3</b> |
| 0                           | 397        | 75         | 472        | 964         | 8.7   | 184.3                | 15.8       | <b>200.1</b> | 54.1                  | 56.4       | <b>110.5</b> |
| 35                          | 334        | 77         | 446        | 823         | 9.9   | 160.2                | 52.7       | <b>213.0</b> | 45.1                  | 38.1       | <b>83.1</b>  |
| 50                          | 137        | 161        | 348        | 674         | 7.5   | 98.6                 | 47.0       | <b>145.6</b> | 46.5                  | 43.5       | <b>90.0</b>  |
| 104                         | 994        | 113        | 1211       | 1901        | 19.5  | 54.9                 | 50.8       | <b>105.7</b> | 62.2                  | 35.5       | <b>97.7</b>  |
| 94                          | 429        | 25         | 548        | 1007        | 8.6   | 225.5                | 9.0        | <b>234.6</b> | 63.5                  | 53.2       | <b>116.7</b> |
| 120                         | 998        | 197        | 1315       | 2103        | 19.7  | 133.8                | 18.5       | <b>152.4</b> | 66.8                  | 40.0       | <b>106.9</b> |
| 123                         | 400        | 45         | 568        | 922         | 9.5   | 89.8                 | 4.4        | <b>94.2</b>  | 59.8                  | 37.3       | <b>97.1</b>  |
| 65                          | 97         | 6          | 168        | 477         | 9.8   | 135.6                | 0.0        | <b>135.6</b> | 17.2                  | 31.6       | <b>48.8</b>  |
| 0                           | 466        | 170        | 636        | 945         | 8.0   | 69.0                 | 30.3       | <b>99.3</b>  | 79.5                  | 38.6       | <b>118.2</b> |
| 98                          | 471        | 73         | 642        | 957         | 8.6   | 108.0                | 19.4       | <b>127.4</b> | 74.9                  | 36.7       | <b>111.6</b> |
| 48                          | 203        | 62         | 313        | 406         | 6.1   | 128.5                | 58.6       | <b>187.1</b> | 51.7                  | 15.3       | <b>67.0</b>  |
| 25                          | 318        | 0          | 343        | 679         | 8.0   | 25.8                 | 0.0        | <b>25.8</b>  | 43.0                  | 42.1       | <b>85.1</b>  |
| 47                          | 1017       | 148        | 1212       | 1539        | 12.2  | 110.8                | 4.1        | <b>114.9</b> | 99.5                  | 26.9       | <b>126.4</b> |
| 0                           | 337        | 347        | 684        | 1051        | 9.1   | 108.5                | 66.9       | <b>175.5</b> | 75.1                  | 40.3       | <b>115.3</b> |
| 30                          | 343        | 0          | 373        | 793         | 7.8   | 67.1                 | 20.5       | <b>87.6</b>  | 47.7                  | 53.7       | <b>101.4</b> |
| 88                          | 902        | 0          | 990        | 1424        | 11.8  | 64.9                 | 4.5        | <b>69.4</b>  | 84.3                  | 36.9       | <b>121.2</b> |
| 50                          | 565        | 0          | 615        | 974         | 12.0  | 53.3                 | 26.1       | <b>79.4</b>  | 51.2                  | 29.9       | <b>81.0</b>  |
| 0                           | 238        | 90         | 328        | 624         | 4.8   | 72.7                 | 35.9       | <b>108.6</b> | 68.5                  | 61.8       | <b>130.4</b> |
| 18                          | 1142       | 178        | 1338       | 2423        | 18.6  | 88.6                 | 60.6       | <b>149.2</b> | 71.8                  | 58.2       | <b>130.0</b> |

|                                  | HOUSING UNITS |      |      |      |      | CARE HOME BEDS |     |     |      |
|----------------------------------|---------------|------|------|------|------|----------------|-----|-----|------|
|                                  | Rent          |      |      | Sale | All  | Nursing Care   |     |     |      |
|                                  | LA            | RSL  | Both |      |      | LA             | Pri | Vol | All  |
| <i>North Tyneside</i>            | 1543          | 1202 | 2745 | 209  | 2954 | 0              | 518 | 40  | 558  |
| <i>North Warwickshire</i>        | 388           | 54   | 442  | 32   | 474  | 0              | 242 | 0   | 242  |
| <i>North West Leicestershire</i> | 352           | 59   | 411  | 85   | 496  | 0              | 143 | 0   | 143  |
| <i>North Wiltshire</i>           | 0             | 509  | 509  | 290  | 799  | 0              | 262 | 0   | 262  |
| <i>Northampton</i>               | 2537          | 716  | 3253 | 493  | 3746 | 0              | 431 | 50  | 481  |
| <i>Norwich</i>                   | 891           | 834  | 1725 | 454  | 2179 | 0              | 271 | 0   | 271  |
| <i>Nottingham</i>                | 0             | 4056 | 4056 | 198  | 4254 | 0              | 690 | 31  | 721  |
| <i>Nuneaton &amp; Bedworth</i>   | 926           | 274  | 1200 | 98   | 1298 | 0              | 242 | 0   | 242  |
| <i>Oadby and Wigston</i>         | 139           | 125  | 264  | 134  | 398  | 0              | 125 | 25  | 150  |
| <i>Oldham</i>                    | 0             | 2524 | 2524 | 154  | 2678 | 0              | 486 | 0   | 486  |
| <i>Oswestry</i>                  | 133           | 45   | 178  | 159  | 337  | 0              | 176 | 0   | 176  |
| <i>Oxford</i>                    | 371           | 782  | 1153 | 331  | 1484 | 0              | 154 | 60  | 214  |
| <i>Pendle</i>                    | 0             | 1537 | 1537 | 0    | 1537 | 0              | 212 | 0   | 212  |
| <i>Penwith</i>                   | 0             | 566  | 566  | 51   | 617  | 0              | 260 | 0   | 260  |
| <i>Peterborough</i>              | 0             | 2144 | 2144 | 405  | 2549 | 0              | 384 | 0   | 384  |
| <i>Plymouth</i>                  | 0             | 1229 | 1229 | 485  | 1714 | 0              | 919 | 101 | 1020 |
| <i>Poole</i>                     | 1270          | 376  | 1646 | 902  | 2548 | 0              | 361 | 0   | 361  |
| <i>Portsmouth</i>                | 1382          | 881  | 2263 | 732  | 2995 | 0              | 180 | 77  | 257  |
| <i>Preston</i>                   | 0             | 1211 | 1211 | 230  | 1441 | 0              | 353 | 22  | 375  |
| <i>Purbeck</i>                   | 0             | 474  | 474  | 87   | 561  | 0              | 45  | 0   | 45   |
| <i>Reading</i>                   | 298           | 449  | 747  | 702  | 1449 | 0              | 185 | 0   | 185  |
| <i>Redbridge</i>                 | 0             | 1292 | 1292 | 922  | 2214 | 0              | 456 | 36  | 492  |
| <i>Redcar &amp; Cleveland</i>    | 0             | 510  | 510  | 161  | 671  | 0              | 545 | 0   | 545  |
| <i>Redditch</i>                  | 261           | 171  | 432  | 139  | 571  | 0              | 159 | 0   | 159  |
| <i>Reigate and Banstead</i>      | 0             | 738  | 738  | 856  | 1594 | 0              | 667 | 0   | 667  |
| <i>Restormel</i>                 | 0             | 831  | 831  | 219  | 1050 | 0              | 308 | 0   | 308  |
| <i>Ribble Valley</i>             | 0             | 771  | 771  | 91   | 862  | 0              | 149 | 0   | 149  |
| <i>Richmond</i>                  | 0             | 796  | 796  | 218  | 1014 | 0              | 248 | 118 | 366  |
| <i>Richmondshire</i>             | 307           | 110  | 417  | 0    | 417  | 0              | 185 | 0   | 185  |
| <i>Rochdale</i>                  | 0             | 1840 | 1840 | 92   | 1932 | 0              | 495 | 28  | 523  |
| <i>Rochford</i>                  | 0             | 747  | 747  | 445  | 1192 | 0              | 32  | 0   | 32   |
| <i>Rossendale</i>                | 0             | 913  | 913  | 0    | 913  | 0              | 308 | 0   | 308  |
| <i>Rother</i>                    | 0             | 827  | 827  | 674  | 1501 | 0              | 447 | 69  | 516  |

**Explanations** != LA housing info not available RSL = all landlords other than LA

| <b>CARE HOME BEDS cont.</b> |            |            |            |             | <b>Provision per 1000 population aged 75+</b> |                      |            |              |                       |            |              |
|-----------------------------|------------|------------|------------|-------------|---|----------------------|------------|--------------|-----------------------|------------|--------------|
| <b>Residential Care</b>     |            |            |            | <b>All</b>  | <b>Popn.<br/>(1000s)</b>                      | <b>Housing Units</b> |            |              | <b>Care Home Beds</b> |            |              |
| <i>LA</i>                   | <i>Pri</i> | <i>Vol</i> | <i>All</i> | <b>Rent</b> |   | <b>Sale</b>          | <b>All</b> | <b>RC</b>    | <b>N</b>              | <b>All</b> |              |
| 150                         | 826        | 32         | 1008       | 1566        | 15.9  | 172.6                | 13.1       | <b>185.7</b> | 63.4                  | 35.1       | <b>98.4</b>  |
| 70                          | 107        | 58         | 235        | 477         | 4.1   | 108.2                | 7.8        | <b>116.0</b> | 57.5                  | 59.2       | <b>116.8</b> |
| 40                          | 341        | 0          | 381        | 524         | 6.5   | 63.5                 | 13.1       | <b>76.6</b>  | 58.9                  | 22.1       | <b>81.0</b>  |
| 0                           | 301        | 236        | 537        | 799         | 8.7   | 58.6                 | 33.4       | <b>92.0</b>  | 61.9                  | 30.2       | <b>92.0</b>  |
| 219                         | 599        | 191        | 1009       | 1490        | 12.9  | 252.5                | 38.3       | <b>290.7</b> | 78.3                  | 37.3       | <b>115.6</b> |
| 401                         | 467        | 119        | 987        | 1258        | 10.6  | 162.6                | 42.8       | <b>205.4</b> | 93.1                  | 25.6       | <b>118.6</b> |
| 302                         | 667        | 123        | 1092       | 1813        | 18.3  | 221.2                | 10.8       | <b>232.0</b> | 59.6                  | 39.3       | <b>98.9</b>  |
| 70                          | 238        | 135        | 443        | 685         | 7.8   | 153.3                | 12.5       | <b>165.8</b> | 56.6                  | 30.9       | <b>87.5</b>  |
| 40                          | 240        | 65         | 345        | 495         | 4.2   | 62.9                 | 32.0       | <b>94.9</b>  | 82.3                  | 35.8       | <b>118.0</b> |
| 122                         | 970        | 94         | 1186       | 1672        | 14.7  | 171.9                | 10.5       | <b>182.4</b> | 80.8                  | 33.1       | <b>113.9</b> |
| 0                           | 260        | 40         | 300        | 476         | 3.2   | 56.2                 | 50.2       | <b>106.4</b> | 94.7                  | 55.6       | <b>150.3</b> |
| 0                           | 61         | 219        | 280        | 494         | 8.8   | 130.6                | 37.5       | <b>168.0</b> | 31.7                  | 24.2       | <b>55.9</b>  |
| 88                          | 309        | 0          | 397        | 609         | 6.6   | 232.4                | 0.0        | <b>232.4</b> | 60.0                  | 32.1       | <b>92.1</b>  |
| 0                           | 383        | 100        | 483        | 743         | 6.7   | 84.6                 | 7.6        | <b>92.3</b>  | 72.2                  | 38.9       | <b>111.1</b> |
| 229                         | 345        | 81         | 655        | 1039        | 10.1  | 212.7                | 40.2       | <b>252.9</b> | 65.0                  | 38.1       | <b>103.1</b> |
| 144                         | 1063       | 323        | 1530       | 2550        | 18.6  | 66.2                 | 26.1       | <b>92.3</b>  | 82.4                  | 54.9       | <b>137.4</b> |
| 49                          | 483        | 230        | 762        | 1123        | 14.3  | 115.2                | 63.1       | <b>178.4</b> | 53.3                  | 25.3       | <b>78.6</b>  |
| 262                         | 408        | 0          | 670        | 927         | 14.9  | 151.7                | 49.1       | <b>200.7</b> | 44.9                  | 17.2       | <b>62.1</b>  |
| 97                          | 594        | 85         | 776        | 1151        | 8.7   | 139.2                | 26.4       | <b>165.7</b> | 89.2                  | 43.1       | <b>132.3</b> |
| 36                          | 168        | 44         | 248        | 293         | 4.7   | 101.7                | 18.7       | <b>120.4</b> | 53.2                  | 9.7        | <b>62.9</b>  |
| 124                         | 236        | 28         | 388        | 573         | 8.7   | 85.5                 | 80.3       | <b>165.8</b> | 44.4                  | 21.2       | <b>65.6</b>  |
| 43                          | 287        | 349        | 679        | 1171        | 16.3  | 79.1                 | 56.4       | <b>135.5</b> | 41.5                  | 30.1       | <b>71.6</b>  |
| 142                         | 360        | 0          | 502        | 1047        | 10.5  | 48.3                 | 15.3       | <b>63.6</b>  | 47.6                  | 51.7       | <b>99.3</b>  |
| 0                           | 128        | 73         | 201        | 360         | 4.5   | 96.3                 | 31.0       | <b>127.3</b> | 44.8                  | 35.5       | <b>80.3</b>  |
| 65                          | 434        | 398        | 897        | 1564        | 10.4  | 71.2                 | 82.6       | <b>153.8</b> | 86.6                  | 64.4       | <b>150.9</b> |
| 0                           | 502        | 209        | 711        | 1019        | 8.8   | 94.7                 | 25.0       | <b>119.7</b> | 81.0                  | 35.1       | <b>116.1</b> |
| 45                          | 276        | 29         | 350        | 499         | 4.3   | 178.8                | 21.1       | <b>199.9</b> | 81.2                  | 34.6       | <b>115.7</b> |
| 0                           | 201        | 229        | 430        | 796         | 12.4  | 64.3                 | 17.6       | <b>81.9</b>  | 34.7                  | 29.5       | <b>64.3</b>  |
| 63                          | 62         | 0          | 125        | 310         | 3.3   | 128.2                | 0.0        | <b>128.2</b> | 38.4                  | 56.9       | <b>95.3</b>  |
| 82                          | 848        | 38         | 968        | 1491        | 13.4  | 137.2                | 6.9        | <b>144.1</b> | 72.2                  | 39.0       | <b>111.2</b> |
| 0                           | 211        | 0          | 211        | 243         | 6.3   | 119.5                | 71.2       | <b>190.7</b> | 33.8                  | 5.1        | <b>38.9</b>  |
| 44                          | 256        | 11         | 311        | 619         | 4.3   | 210.1                | 0.0        | <b>210.1</b> | 71.6                  | 70.9       | <b>142.4</b> |
| 16                          | 920        | 110        | 1046       | 1562        | 13.2  | 62.4                 | 50.9       | <b>113.3</b> | 79.0                  | 39.0       | <b>117.9</b> |

|                               | HOUSING UNITS |      |      |      |      | CARE HOME BEDS |      |     |      |
|-------------------------------|---------------|------|------|------|------|----------------|------|-----|------|
|                               | Rent          |      |      | Sale | All  | Nursing Care   |      |     |      |
|                               | LA            | RSL  | Both |      |      | LA             | Pri  | Vol | All  |
| <i>Rotherham</i>              | 1988          | 787  | 2775 | 0    | 2775 | 0              | 697  | 0   | 697  |
| <i>Rugby</i>                  | 1080          | 126  | 1206 | 424  | 1630 | 0              | 301  | 34  | 335  |
| <i>Runnymede</i>              | 221           | 269  | 490  | 646  | 1136 | 0              | 145  | 40  | 185  |
| <i>Rushcliffe</i>             | 0             | 1441 | 1441 | 354  | 1795 | 0              | 466  | 36  | 502  |
| <i>Rushmoor</i>               | 0             | 721  | 721  | 409  | 1130 | 0              | 143  | 96  | 239  |
| <i>Rutland</i>                | 0             | 317  | 317  | 66   | 383  | 0              | 22   | 0   | 22   |
| <i>Ryedale</i>                | 0             | 626  | 626  | 283  | 909  | 0              | 304  | 0   | 304  |
| <i>Salford</i>                | 0             | 2157 | 2157 | 101  | 2258 | 0              | 711  | 52  | 763  |
| <i>Salisbury</i>              | 0             | 336  | 336  | 438  | 774  | 0              | 468  | 0   | 468  |
| <i>Sandwell</i>               | 0             | 4209 | 4209 | 146  | 4355 | 0              | 1017 | 0   | 1017 |
| <i>Scarborough</i>            | 0             | 811  | 811  | 296  | 1107 | 0              | 393  | 0   | 393  |
| <i>Sedgefield</i>             | 0             | 526  | 526  | 41   | 567  | 0              | 277  | 0   | 277  |
| <i>Sedgemoor</i>              | 0             | 957  | 957  | 373  | 1330 | 0              | 262  | 93  | 355  |
| <i>Sefton</i>                 | 0             | 3001 | 3001 | 1204 | 4205 | 0              | 1168 | 314 | 1482 |
| <i>Selby</i>                  | 530           | 150  | 680  | 23   | 703  | 0              | 298  | 0   | 298  |
| <i>Sevenoaks</i>              | 0             | 1153 | 1153 | 434  | 1587 | 0              | 213  | 54  | 267  |
| <i>Sheffield</i>              | 0             | 2668 | 2668 | 323  | 2991 | 0              | 2113 | 125 | 2238 |
| <i>Shepway</i>                | 453           | 337  | 790  | 685  | 1475 | 0              | 239  | 0   | 239  |
| <i>Shrewsbury and Atcham</i>  | 0             | 866  | 866  | 260  | 1126 | 0              | 253  | 0   | 253  |
| <i>Slough</i>                 | 762           | 215  | 977  | 60   | 1037 | 0              | 117  | 0   | 117  |
| <i>Solihull</i>               | 79            | 576  | 655  | 1066 | 1721 | 0              | 190  | 56  | 246  |
| <i>South Bedfordshire</i>     | 606           | 220  | 826  | 277  | 1103 | 0              | 150  | 0   | 150  |
| <i>South Bucks</i>            | 0             | 468  | 468  | 613  | 1081 | 0              | 222  | 12  | 234  |
| <i>South Cambridgeshire</i>   | 1215          | 242  | 1457 | 296  | 1753 | 0              | 166  | 25  | 191  |
| <i>South Derbyshire</i>       | 775           | 10   | 785  | 31   | 816  | 0              | 210  | 0   | 210  |
| <i>South Gloucestershire</i>  | 0             | 1783 | 1783 | 297  | 2080 | 0              | 502  | 0   | 502  |
| <i>South Hams</i>             | 0             | 234  | 234  | 202  | 436  | 0              | 244  | 57  | 301  |
| <i>South Holland</i>          | 994           | 0    | 994  | 122  | 1116 | 0              | 191  | 46  | 237  |
| <i>South Kesteven</i>         | 1280          | 176  | 1456 | 338  | 1794 | 0              | 420  | 0   | 420  |
| <i>South Lakeland</i>         | 0             | 751  | 751  | 446  | 1197 | 0              | 315  | 0   | 315  |
| <i>South Norfolk</i>          | 0             | 852  | 852  | 147  | 999  | 0              | 219  | 0   | 219  |
| <i>South Northamptonshire</i> | 0             | 573  | 573  | 225  | 798  | 0              | 296  | 0   | 296  |
| <i>South Oxfordshire</i>      | 0             | 980  | 980  | 483  | 1463 | 0              | 256  | 118 | 374  |
| <i>South Ribble</i>           | 0             | 1046 | 1046 | 110  | 1156 | 0              | 360  | 0   | 360  |

**Explanations** != LA housing info not available RSL = all landlords other than LA

| <b>CARE HOME BEDS cont.</b> |            |            |            |             | <b>Provision per 1000 population aged 75+</b> |                      |            |              |                       |            |              |
|-----------------------------|------------|------------|------------|-------------|---|----------------------|------------|--------------|-----------------------|------------|--------------|
| <b>Residential Care</b>     |            |            |            | <b>All</b>  | <b>Popn.<br/>(1000s)</b>                      | <b>Housing Units</b> |            |              | <b>Care Home Beds</b> |            |              |
| <i>LA</i>                   | <i>Pri</i> | <i>Vol</i> | <i>All</i> | <b>Rent</b> |   | <b>Sale</b>          | <b>All</b> | <b>RC</b>    | <b>N</b>              | <b>All</b> |              |
| 219                         | 957        | 65         | 1241       | 1938        | 17.6  | 157.5                | 0.0        | <b>157.5</b> | 70.5                  | 39.6       | <b>110.0</b> |
| 34                          | 218        | 188        | 440        | 775         | 6.8   | 177.9                | 62.6       | <b>240.5</b> | 64.9                  | 49.4       | <b>114.3</b> |
| 46                          | 107        | 116        | 269        | 454         | 6.1   | 79.8                 | 105.2      | <b>185.0</b> | 43.8                  | 30.1       | <b>74.0</b>  |
| 29                          | 386        | 62         | 477        | 979         | 8.2   | 176.8                | 43.4       | <b>220.2</b> | 58.5                  | 61.6       | <b>120.1</b> |
| 48                          | 143        | 107        | 298        | 537         | 5.0   | 145.4                | 82.5       | <b>227.9</b> | 60.1                  | 48.2       | <b>108.3</b> |
| 0                           | 199        | 0          | 199        | 221         | 2.7   | 119.4                | 24.9       | <b>144.3</b> | 75.0                  | 8.3        | <b>83.3</b>  |
| 121                         | 163        | 0          | 284        | 588         | 4.9   | 128.2                | 58.0       | <b>186.2</b> | 58.2                  | 62.3       | <b>120.4</b> |
| 121                         | 581        | 230        | 932        | 1695        | 16.6  | 130.3                | 6.1        | <b>136.4</b> | 56.3                  | 46.1       | <b>102.4</b> |
| 0                           | 243        | 237        | 480        | 948         | 10.0  | 33.7                 | 43.9       | <b>77.5</b>  | 48.1                  | 46.9       | <b>95.0</b>  |
| 297                         | 462        | 0          | 759        | 1776        | 21.7  | 193.9                | 6.7        | <b>200.6</b> | 35.0                  | 46.8       | <b>81.8</b>  |
| 162                         | 702        | 92         | 956        | 1349        | 11.3  | 71.7                 | 26.2       | <b>97.9</b>  | 84.5                  | 34.8       | <b>119.3</b> |
| 0                           | 263        | 0          | 263        | 540         | 6.4   | 82.6                 | 6.4        | <b>89.1</b>  | 41.3                  | 43.5       | <b>84.8</b>  |
| 0                           | 570        | 104        | 674        | 1029        | 9.8   | 98.0                 | 38.2       | <b>136.2</b> | 69.0                  | 36.4       | <b>105.4</b> |
| 31                          | 1089       | 440        | 1560       | 3042        | 24.7  | 121.7                | 48.8       | <b>170.6</b> | 63.3                  | 60.1       | <b>123.4</b> |
| 99                          | 190        | 0          | 289        | 587         | 5.2   | 131.2                | 4.4        | <b>135.7</b> | 55.8                  | 57.5       | <b>113.3</b> |
| 0                           | 250        | 185        | 435        | 702         | 8.7   | 132.3                | 49.8       | <b>182.0</b> | 49.9                  | 30.6       | <b>80.5</b>  |
| 241                         | 794        | 632        | 1667       | 3905        | 41.1  | 64.9                 | 7.9        | <b>72.7</b>  | 40.5                  | 54.4       | <b>95.0</b>  |
| 30                          | 812        | 75         | 917        | 1156        | 9.9   | 79.7                 | 69.1       | <b>148.9</b> | 92.6                  | 24.1       | <b>116.7</b> |
| 58                          | 433        | 88         | 579        | 832         | 8.0   | 108.1                | 32.5       | <b>140.6</b> | 72.3                  | 31.6       | <b>103.9</b> |
| 109                         | 84         | 0          | 193        | 310         | 6.2   | 156.7                | 9.6        | <b>166.3</b> | 31.0                  | 18.8       | <b>49.7</b>  |
| 40                          | 248        | 318        | 606        | 852         | 15.3  | 42.9                 | 69.8       | <b>112.7</b> | 39.7                  | 16.1       | <b>55.8</b>  |
| 0                           | 369        | 0          | 369        | 519         | 6.9   | 119.9                | 40.2       | <b>160.1</b> | 53.6                  | 21.8       | <b>75.3</b>  |
| 0                           | 123        | 113        | 236        | 470         | 5.1   | 92.6                 | 121.3      | <b>213.9</b> | 46.7                  | 46.3       | <b>93.0</b>  |
| 0                           | 186        | 101        | 287        | 478         | 9.1   | 160.3                | 32.6       | <b>192.9</b> | 31.6                  | 21.0       | <b>52.6</b>  |
| 80                          | 384        | 0          | 464        | 674         | 5.5   | 143.7                | 5.7        | <b>149.4</b> | 84.9                  | 38.4       | <b>123.4</b> |
| 269                         | 517        | 32         | 818        | 1320        | 15.5  | 114.8                | 19.1       | <b>133.9</b> | 52.7                  | 32.3       | <b>85.0</b>  |
| 40                          | 433        | 34         | 507        | 808         | 8.4   | 27.8                 | 24.0       | <b>51.7</b>  | 60.2                  | 35.7       | <b>95.9</b>  |
| 22                          | 529        | 70         | 621        | 858         | 7.3   | 135.4                | 16.6       | <b>152.1</b> | 84.6                  | 32.3       | <b>116.9</b> |
| 24                          | 352        | 167        | 543        | 963         | 9.8   | 148.5                | 34.5       | <b>182.9</b> | 55.4                  | 42.8       | <b>98.2</b>  |
| 264                         | 421        | 51         | 736        | 1051        | 10.4  | 72.0                 | 42.8       | <b>114.8</b> | 70.6                  | 30.2       | <b>100.8</b> |
| 0                           | 413        | 0          | 413        | 632         | 10.2  | 83.8                 | 14.5       | <b>98.3</b>  | 40.6                  | 21.5       | <b>62.2</b>  |
| 35                          | 105        | 0          | 140        | 436         | 5.0   | 114.2                | 44.8       | <b>159.1</b> | 27.9                  | 59.0       | <b>86.9</b>  |
| 0                           | 201        | 104        | 305        | 679         | 9.3   | 104.9                | 51.7       | <b>156.7</b> | 32.7                  | 40.1       | <b>72.7</b>  |
| 45                          | 515        | 0          | 560        | 920         | 7.3   | 143.5                | 15.1       | <b>158.6</b> | 76.8                  | 49.4       | <b>126.2</b> |

|                                | HOUSING UNITS |      |      |      |      | CARE HOME BEDS |     |     |     |
|--------------------------------|---------------|------|------|------|------|----------------|-----|-----|-----|
|                                | Rent          |      |      | Sale | All  | Nursing Care   |     |     |     |
|                                | LA            | RSL  | Both |      |      | LA             | Pri | Vol | All |
| <i>South Shropshire</i>        | 0             | 307  | 307  | 256  | 563  | 0              | 99  | 0   | 99  |
| <i>South Somerset</i>          | 0             | 1730 | 1730 | 501  | 2231 | 0              | 516 | 0   | 516 |
| <i>South Staffordshire</i>     | 0             | 592  | 592  | 108  | 700  | 0              | 574 | 0   | 574 |
| <i>South Tyneside</i>          | 0             | 1880 | 1880 | 202  | 2082 | 0              | 451 | 0   | 451 |
| <i>Southampton</i>             | 1730          | 1192 | 2922 | 673  | 3595 | 0              | 418 | 10  | 428 |
| <i>Southend-on-Sea</i>         | 0             | 1490 | 1490 | 909  | 2399 | 0              | 291 | 32  | 323 |
| <i>Southwark</i>               | 723           | 601  | 1324 | 33   | 1357 | 0              | 454 | 49  | 503 |
| <i>Spelthorne</i>              | 0             | 314  | 314  | 162  | 476  | 0              | 262 | 53  | 315 |
| <i>St Albans</i>               | 349           | 97   | 446  | 503  | 949  | 0              | 200 | 0   | 200 |
| <i>St Edmundsbury</i>          | 0             | 846  | 846  | 207  | 1053 | 48             | 276 | 20  | 344 |
| <i>St Helens</i>               | 0             | 1458 | 1458 | 261  | 1719 | 0              | 401 | 71  | 472 |
| <i>Stafford</i>                | 0             | 982  | 982  | 121  | 1103 | 0              | 317 | 119 | 436 |
| <i>Staffordshire Moorlands</i> | 19            | 401  | 420  | 63   | 483  | 0              | 306 | 0   | 306 |
| <i>Stevenage</i>               | 0             | 1154 | 1154 | 84   | 1238 | 0              | 90  | 0   | 90  |
| <i>Stockport</i>               | 0             | 1618 | 1618 | 1094 | 2712 | 0              | 371 | 0   | 371 |
| <i>Stockton-on-Tees</i>        | 186           | 1003 | 1189 | 60   | 1249 | 0              | 651 | 76  | 727 |
| <i>Stoke-on-Trent</i>          | 211           | 1081 | 1292 | 12   | 1304 | 0              | 639 | 25  | 664 |
| <i>Stratford-on-Avon</i>       | 0             | 595  | 595  | 526  | 1121 | 0              | 244 | 60  | 304 |
| <i>Stroud</i>                  | 797           | 207  | 1004 | 326  | 1330 | 0              | 388 | 70  | 458 |
| <i>Suffolk Coastal</i>         | 0             | 865  | 865  | 486  | 1351 | 0              | 337 | 58  | 395 |
| <i>Sunderland</i>              | 0             | 1468 | 1468 | 225  | 1693 | 15             | 943 | 35  | 993 |
| <i>Surrey Heath</i>            | 0             | 307  | 307  | 373  | 680  | 0              | 312 | 0   | 312 |
| <i>Sutton</i>                  | 0             | 1403 | 1403 | 512  | 1915 | 0              | 493 | 0   | 493 |
| <i>Swale</i>                   | 0             | 895  | 895  | 329  | 1224 | 0              | 107 | 0   | 107 |
| <i>Swindon</i>                 | 1514          | 1050 | 2564 | 367  | 2931 | 0              | 377 | 0   | 377 |
| <i>Tameside</i>                | 0             | 1489 | 1489 | 61   | 1550 | 0              | 708 | 0   | 708 |
| <i>Tamworth</i>                | 384           | 179  | 563  | 94   | 657  | 0              | 168 | 0   | 168 |
| <i>Tandridge</i>               | 854           | 85   | 939  | 445  | 1384 | 0              | 322 | 51  | 373 |
| <i>Taunton Deane</i>           | 766           | 329  | 1095 | 600  | 1695 | 0              | 675 | 182 | 857 |
| <i>Teesdale</i>                | 0             | 85   | 85   | 43   | 128  | 0              | 32  | 0   | 32  |
| <i>Teignbridge</i>             | 0             | 972  | 972  | 537  | 1509 | 0              | 261 | 0   | 261 |
| <i>Telford and Wrekin</i>      | 0             | 1599 | 1599 | 0    | 1599 | 0              | 458 | 35  | 493 |
| <i>Tendring</i>                | 321           | 530  | 851  | 884  | 1735 | 0              | 325 | 28  | 353 |

**Explanations** != LA housing info not available RSL = all landlords other than LA

| <b>CARE HOME BEDS cont.</b> |            |            |            |             | <b>Provision per 1000 population aged 75+</b> |                      |            |              |                       |            |              |
|-----------------------------|------------|------------|------------|-------------|---|----------------------|------------|--------------|-----------------------|------------|--------------|
| <b>Residential Care</b>     |            |            |            | <b>All</b>  | <b>Popn.<br/>(1000s)</b>                      | <b>Housing Units</b> |            |              | <b>Care Home Beds</b> |            |              |
| <i>LA</i>                   | <i>Pri</i> | <i>Vol</i> | <i>All</i> | <b>Rent</b> |   | <b>Sale</b>          | <b>All</b> | <b>RC</b>    | <b>N</b>              | <b>All</b> |              |
| 0                           | 224        | 40         | 264        | 363         | 4.1   | 74.2                 | 61.9       | <b>136.1</b> | 63.8                  | 23.9       | <b>87.8</b>  |
| 0                           | 802        | 26         | 828        | 1344        | 14.6  | 118.8                | 34.4       | <b>153.2</b> | 56.9                  | 35.4       | <b>92.3</b>  |
| 42                          | 307        | 0          | 349        | 923         | 7.2   | 81.9                 | 14.9       | <b>96.8</b>  | 48.3                  | 79.4       | <b>127.7</b> |
| 136                         | 390        | 72         | 598        | 1049        | 12.4  | 151.3                | 16.3       | <b>167.5</b> | 48.1                  | 36.3       | <b>84.4</b>  |
| 275                         | 652        | 23         | 950        | 1378        | 16.1  | 181.8                | 41.9       | <b>223.7</b> | 59.1                  | 26.6       | <b>85.7</b>  |
| 59                          | 1022       | 307        | 1388       | 1711        | 16.4  | 91.1                 | 55.6       | <b>146.7</b> | 84.9                  | 19.8       | <b>104.6</b> |
| 0                           | 25         | 133        | 158        | 661         | 11.7  | 113.0                | 2.8        | <b>115.8</b> | 13.5                  | 42.9       | <b>56.4</b>  |
| 0                           | 76         | 76         | 152        | 467         | 6.8   | 46.0                 | 23.7       | <b>69.7</b>  | 22.3                  | 46.1       | <b>68.4</b>  |
| 0                           | 218        | 393        | 611        | 811         | 9.0   | 49.8                 | 56.1       | <b>105.9</b> | 68.2                  | 22.3       | <b>90.5</b>  |
| 88                          | 175        | 91         | 354        | 698         | 7.7   | 110.4                | 27.0       | <b>137.4</b> | 46.2                  | 44.9       | <b>91.1</b>  |
| 106                         | 289        | 106        | 501        | 973         | 12.0  | 121.1                | 21.7       | <b>142.8</b> | 41.6                  | 39.2       | <b>80.8</b>  |
| 80                          | 421        | 58         | 559        | 995         | 9.5   | 103.4                | 12.7       | <b>116.2</b> | 58.9                  | 45.9       | <b>104.8</b> |
| 66                          | 433        | 0          | 499        | 805         | 7.4   | 56.5                 | 8.5        | <b>65.0</b>  | 67.2                  | 41.2       | <b>108.4</b> |
| 0                           | 108        | 105        | 213        | 303         | 4.8   | 242.1                | 17.6       | <b>259.7</b> | 44.7                  | 18.9       | <b>63.6</b>  |
| 47                          | 785        | 543        | 1375       | 1746        | 21.9  | 73.8                 | 49.9       | <b>123.7</b> | 62.7                  | 16.9       | <b>79.7</b>  |
| 149                         | 610        | 30         | 789        | 1516        | 11.4  | 104.7                | 5.3        | <b>110.0</b> | 69.5                  | 64.0       | <b>133.5</b> |
| 537                         | 558        | 83         | 1178       | 1842        | 18.4  | 70.2                 | 0.7        | <b>70.9</b>  | 64.0                  | 36.1       | <b>100.1</b> |
| 105                         | 231        | 61         | 397        | 701         | 9.5   | 62.4                 | 55.2       | <b>117.7</b> | 41.7                  | 31.9       | <b>73.6</b>  |
| 0                           | 337        | 132        | 469        | 927         | 9.4   | 106.6                | 34.6       | <b>141.2</b> | 49.8                  | 48.6       | <b>98.4</b>  |
| 73                          | 517        | 119        | 709        | 1104        | 11.8  | 73.3                 | 41.2       | <b>114.5</b> | 60.1                  | 33.5       | <b>93.6</b>  |
| 96                          | 975        | 75         | 1146       | 2139        | 18.4  | 79.9                 | 12.3       | <b>92.2</b>  | 62.4                  | 54.1       | <b>116.5</b> |
| 50                          | 157        | 0          | 207        | 519         | 4.7   | 64.9                 | 78.9       | <b>143.8</b> | 43.8                  | 66.0       | <b>109.7</b> |
| 120                         | 267        | 192        | 579        | 1072        | 12.9  | 108.4                | 39.6       | <b>148.0</b> | 44.7                  | 38.1       | <b>82.8</b>  |
| 101                         | 425        | 95         | 621        | 728         | 8.4   | 106.5                | 39.2       | <b>145.7</b> | 73.9                  | 12.7       | <b>86.6</b>  |
| 172                         | 299        | 110        | 581        | 958         | 11.2  | 228.3                | 32.7       | <b>261.0</b> | 51.7                  | 33.6       | <b>85.3</b>  |
| 0                           | 844        | 66         | 910        | 1618        | 15.2  | 98.2                 | 4.0        | <b>102.2</b> | 60.0                  | 46.7       | <b>106.7</b> |
| 58                          | 220        | 0          | 278        | 446         | 3.6   | 154.9                | 25.9       | <b>180.8</b> | 76.5                  | 46.2       | <b>122.7</b> |
| 47                          | 159        | 151        | 357        | 730         | 6.5   | 144.5                | 68.5       | <b>213.0</b> | 54.9                  | 57.4       | <b>112.4</b> |
| 0                           | 489        | 43         | 532        | 1389        | 9.7   | 112.4                | 61.6       | <b>174.0</b> | 54.6                  | 88.0       | <b>142.6</b> |
| 0                           | 98         | 0          | 98         | 130         | 2.2   | 38.3                 | 19.4       | <b>57.7</b>  | 44.2                  | 14.4       | <b>58.6</b>  |
| 108                         | 1087       | 75         | 1270       | 1531        | 13.5  | 72.2                 | 39.9       | <b>112.1</b> | 94.4                  | 19.4       | <b>113.8</b> |
| 0                           | 263        | 140        | 403        | 896         | 8.8   | 181.8                | 0.0        | <b>181.8</b> | 45.8                  | 56.0       | <b>101.9</b> |
| 0                           | 1282       | 220        | 1502       | 1855        | 18.6  | 45.7                 | 47.4       | <b>93.1</b>  | 80.6                  | 18.9       | <b>99.5</b>  |

|                              | HOUSING UNITS |      |      |      |      | CARE HOME BEDS |     |     |     |
|------------------------------|---------------|------|------|------|------|----------------|-----|-----|-----|
|                              | Rent          |      |      | Sale | All  | Nursing Care   |     |     |     |
|                              | LA            | RSL  | Both |      |      | LA             | Pri | Vol | All |
| <i>Test Valley</i>           | 0             | 527  | 527  | 359  | 886  | 0              | 405 | 0   | 405 |
| <i>Tewkesbury</i>            | 0             | 584  | 584  | 474  | 1058 | 0              | 40  | 0   | 40  |
| <i>Thanet</i>                | 0             | 702  | 702  | 969  | 1671 | 0              | 383 | 47  | 430 |
| <i>Three Rivers</i>          | 0             | 650  | 650  | 478  | 1128 | 0              | 171 | 0   | 171 |
| <i>Thurrock</i>              | 1230          | 30   | 1260 | 186  | 1446 | 0              | 0   | 0   | 0   |
| <i>Tonbridge and Malling</i> | 0             | 521  | 521  | 416  | 937  | 0              | 76  | 46  | 122 |
| <i>Torbay</i>                | 0             | 960  | 960  | 1121 | 2081 | 0              | 423 | 0   | 423 |
| <i>Torrige</i>               | 0             | 365  | 365  | 100  | 465  | 0              | 211 | 0   | 211 |
| <i>Tower Hamlets</i>         | 0             | 906  | 906  | 0    | 906  | 0              | 27  | 120 | 147 |
| <i>Trafford</i>              | 0             | 1527 | 1527 | 878  | 2405 | 0              | 307 | 30  | 337 |
| <i>Tunbridge Wells</i>       | 0             | 738  | 738  | 363  | 1101 | 0              | 231 | 89  | 320 |
| <i>Tynedale</i>              | 0             | 387  | 387  | 191  | 578  | 0              | 128 | 0   | 128 |
| <i>Uttlesford</i>            | 453           | 198  | 651  | 200  | 851  | 0              | 71  | 0   | 71  |
| <i>Vale of White Horse</i>   | 0             | 530  | 530  | 491  | 1021 | 0              | 232 | 10  | 242 |
| <i>Vale Royal</i>            | 0             | 409  | 409  | 190  | 599  | 0              | 457 | 129 | 586 |
| <i>Wakefield</i>             | 0             | 2346 | 2346 | 64   | 2410 | 0              | 670 | 0   | 670 |
| <i>Walsall</i>               | 0             | 848  | 848  | 294  | 1142 | 0              | 582 | 0   | 582 |
| <i>Waltham Forest</i>        | 455           | 701  | 1156 | 280  | 1436 | 0              | 87  | 0   | 87  |
| <i>Wandsworth</i>            | 995           | 894  | 1889 | 45   | 1934 | 0              | 465 | 194 | 659 |
| <i>Wansbeck</i>              | 0             | 285  | 285  | 0    | 285  | 12             | 99  | 0   | 111 |
| <i>Warrington</i>            | 229           | 849  | 1078 | 391  | 1469 | 0              | 867 | 0   | 867 |
| <i>Warwick</i>               | 398           | 476  | 874  | 623  | 1497 | 0              | 288 | 26  | 314 |
| <i>Watford</i>               | 0             | 826  | 826  | 479  | 1305 | 0              | 208 | 0   | 208 |
| <i>Waveney</i>               | 620           | 584  | 1204 | 91   | 1295 | 0              | 84  | 38  | 122 |
| <i>Waverley</i>              | 284           | 342  | 626  | 812  | 1438 | 0              | 515 | 0   | 515 |
| <i>Wealden</i>               | 522           | 371  | 893  | 813  | 1706 | 0              | 601 | 21  | 622 |
| <i>Wear Valley</i>           | 0             | 1309 | 1309 | 0    | 1309 | 0              | 407 | 0   | 407 |
| <i>Wellingborough</i>        | 0             | 622  | 622  | 0    | 622  | 0              | 91  | 0   | 91  |
| <i>Welwyn Hatfield</i>       | 1858          | 355  | 2213 | 228  | 2441 | 0              | 150 | 0   | 150 |
| <i>West Berkshire</i>        | 0             | 1176 | 1176 | 741  | 1917 | 0              | 266 | 0   | 266 |
| <i>West Devon</i>            | 0             | 324  | 324  | 183  | 507  | 0              | 256 | 0   | 256 |
| <i>West Dorset</i>           | 0             | 1381 | 1381 | 724  | 2105 | 0              | 365 | 0   | 365 |
| <i>West Lancashire</i>       | 1559          | 375  | 1934 | 95   | 2029 | 0              | 475 | 0   | 475 |
| <i>West Lindsey</i>          | 0             | 324  | 324  | 50   | 374  | 0              | 418 | 0   | 418 |

**Explanations** != LA housing info not available RSL = all landlords other than LA

| <b>CARE HOME BEDS cont.</b> |            |            |            |             | <b>Provision per 1000 population aged 75+</b> |                      |            |              |                       |            |              |
|-----------------------------|------------|------------|------------|-------------|---|----------------------|------------|--------------|-----------------------|------------|--------------|
| <b>Residential Care</b>     |            |            |            | <b>All</b>  | <b>Popn.<br/>(1000s)</b>                      | <b>Housing Units</b> |            |              | <b>Care Home Beds</b> |            |              |
| <i>LA</i>                   | <i>Pri</i> | <i>Vol</i> | <i>All</i> | <b>Rent</b> |   | <b>Sale</b>          | <b>All</b> | <b>RC</b>    | <b>N</b>              | <b>All</b> |              |
| 129                         | 270        | 67         | 466        | 871         | 7.8   | 67.6                 | 46.1       | <b>113.7</b> | 59.8                  | 52.0       | <b>111.8</b> |
| 0                           | 96         | 0          | 96         | 136         | 6.6   | 88.2                 | 71.6       | <b>159.8</b> | 14.5                  | 6.0        | <b>20.5</b>  |
| 0                           | 1381       | 47         | 1428       | 1858        | 14.5  | 48.5                 | 66.9       | <b>115.4</b> | 98.6                  | 29.7       | <b>128.3</b> |
| 0                           | 201        | 165        | 366        | 537         | 6.7   | 97.7                 | 71.8       | <b>169.5</b> | 55.0                  | 25.7       | <b>80.7</b>  |
| 45                          | 341        | 0          | 386        | 386         | 8.7   | 144.8                | 21.4       | <b>166.1</b> | 44.3                  | 0.0        | <b>44.3</b>  |
| 0                           | 156        | 135        | 291        | 413         | 7.1   | 73.4                 | 58.6       | <b>132.0</b> | 41.0                  | 17.2       | <b>58.2</b>  |
| 62                          | 1645       | 153        | 1860       | 2283        | 15.5  | 61.8                 | 72.2       | <b>134.0</b> | 119.7                 | 27.2       | <b>147.0</b> |
| 56                          | 377        | 0          | 433        | 644         | 5.7   | 63.9                 | 17.5       | <b>81.4</b>  | 75.8                  | 36.9       | <b>112.7</b> |
| 0                           | 115        | 62         | 177        | 324         | 7.8   | 116.4                | 0.0        | <b>116.4</b> | 22.7                  | 18.9       | <b>41.6</b>  |
| 180                         | 468        | 90         | 738        | 1075        | 16.2  | 94.2                 | 54.2       | <b>148.4</b> | 45.5                  | 20.8       | <b>66.3</b>  |
| 36                          | 320        | 185        | 541        | 861         | 8.3   | 89.0                 | 43.8       | <b>132.8</b> | 65.3                  | 38.6       | <b>103.8</b> |
| 48                          | 281        | 66         | 395        | 523         | 5.0   | 77.0                 | 38.0       | <b>115.0</b> | 78.6                  | 25.5       | <b>104.1</b> |
| 0                           | 397        | 16         | 413        | 484         | 5.0   | 131.5                | 40.4       | <b>171.9</b> | 83.4                  | 14.3       | <b>97.8</b>  |
| 0                           | 187        | 205        | 392        | 634         | 8.4   | 63.3                 | 58.6       | <b>121.9</b> | 46.8                  | 28.9       | <b>75.7</b>  |
| 32                          | 259        | 116        | 407        | 993         | 8.8   | 46.7                 | 21.7       | <b>68.4</b>  | 46.5                  | 66.9       | <b>113.4</b> |
| 217                         | 1117       | 0          | 1334       | 2004        | 22.3  | 105.4                | 2.9        | <b>108.3</b> | 59.9                  | 30.1       | <b>90.0</b>  |
| 318                         | 636        | 29         | 983        | 1565        | 17.8  | 47.6                 | 16.5       | <b>64.2</b>  | 55.2                  | 32.7       | <b>87.9</b>  |
| 182                         | 490        | 80         | 752        | 839         | 12.4  | 93.0                 | 22.5       | <b>115.5</b> | 60.5                  | 7.0        | <b>67.5</b>  |
| 0                           | 36         | 399        | 435        | 1094        | 13.3  | 142.5                | 3.4        | <b>145.9</b> | 32.8                  | 49.7       | <b>82.5</b>  |
| 51                          | 368        | 0          | 419        | 530         | 4.7   | 60.6                 | 0.0        | <b>60.6</b>  | 89.1                  | 23.6       | <b>112.6</b> |
| 75                          | 292        | 191        | 558        | 1425        | 12.2  | 88.3                 | 32.0       | <b>120.3</b> | 45.7                  | 71.0       | <b>116.7</b> |
| 70                          | 164        | 251        | 485        | 799         | 10.1  | 86.5                 | 61.7       | <b>148.1</b> | 48.0                  | 31.1       | <b>79.1</b>  |
| 0                           | 381        | 203        | 584        | 792         | 5.1   | 161.6                | 93.7       | <b>255.4</b> | 114.3                 | 40.7       | <b>155.0</b> |
| 109                         | 531        | 125        | 765        | 887         | 12.2  | 98.8                 | 7.5        | <b>106.3</b> | 62.8                  | 10.0       | <b>72.8</b>  |
| 108                         | 268        | 289        | 665        | 1180        | 10.5  | 59.7                 | 77.5       | <b>137.2</b> | 63.5                  | 49.1       | <b>112.6</b> |
| 122                         | 538        | 192        | 852        | 1474        | 15.0  | 59.7                 | 54.3       | <b>114.0</b> | 56.9                  | 41.6       | <b>98.5</b>  |
| 0                           | 310        | 0          | 310        | 717         | 5.1   | 254.6                | 0.0        | <b>254.6</b> | 60.3                  | 79.2       | <b>139.5</b> |
| 32                          | 190        | 83         | 305        | 396         | 5.0   | 123.8                | 0.0        | <b>123.8</b> | 60.7                  | 18.1       | <b>78.8</b>  |
| 0                           | 188        | 192        | 380        | 530         | 7.8   | 282.8                | 29.1       | <b>311.9</b> | 48.6                  | 19.2       | <b>67.7</b>  |
| 91                          | 103        | 11         | 205        | 471         | 8.8   | 133.5                | 84.1       | <b>217.5</b> | 23.3                  | 30.2       | <b>53.4</b>  |
| 50                          | 360        | 0          | 410        | 666         | 4.7   | 69.1                 | 39.0       | <b>108.1</b> | 87.4                  | 54.6       | <b>142.0</b> |
| 94                          | 540        | 66         | 700        | 1065        | 11.4  | 121.7                | 63.8       | <b>185.4</b> | 61.7                  | 32.2       | <b>93.8</b>  |
| 73                          | 362        | 31         | 466        | 941         | 7.4   | 262.4                | 12.9       | <b>275.3</b> | 63.2                  | 64.4       | <b>127.7</b> |
| 62                          | 359        | 87         | 508        | 926         | 6.6   | 49.2                 | 7.6        | <b>56.8</b>  | 77.2                  | 63.5       | <b>140.7</b> |

|                               | HOUSING UNITS |               |               |               |               | CARE HOME BEDS |               |              |               |
|-------------------------------|---------------|---------------|---------------|---------------|---------------|----------------|---------------|--------------|---------------|
|                               | Rent          |               |               | Sale          | All           | Nursing Care   |               |              |               |
|                               | LA            | RSL           | Both          |               |               | LA             | Pri           | Vol          | All           |
| <i>West Oxfordshire</i>       | 0             | 344           | 344           | 547           | 891           | 0              | 404           | 30           | 434           |
| <i>West Somerset</i>          | 0             | 627           | 627           | 173           | 800           | 0              | 32            | 43           | 75            |
| <i>West Wiltshire</i>         | 0             | 1215          | 1215          | 784           | 1999          | 0              | 472           | 0            | 472           |
| <i>Westminster</i>            | 0             | 2049          | 2049          | 73            | 2122          | 0              | 99            | 0            | 99            |
| <i>Weymouth and Portland</i>  | 0             | 861           | 861           | 308           | 1169          | 0              | 146           | 0            | 146           |
| <i>Wigan</i>                  | 1378          | 775           | 2153          | 80            | 2233          | 0              | 912           | 0            | 912           |
| <i>Winchester</i>             | 657           | 427           | 1084          | 474           | 1558          | 0              | 404           | 104          | 508           |
| <i>Windsor and Maidenhead</i> | 0             | 1220          | 1220          | 289           | 1509          | 0              | 524           | 39           | 563           |
| <i>Wirral</i>                 | 0             | 3457          | 3457          | 926           | 4383          | 0              | 1521          | 109          | 1630          |
| <i>Woking</i>                 | 502           | 373           | 875           | 547           | 1422          | 0              | 72            | 0            | 72            |
| <i>Wokingham</i>              | 305           | 236           | 541           | 503           | 1044          | 0              | 336           | 29           | 365           |
| <i>Wolverhampton</i>          | 905           | 1282          | 2187          | 332           | 2519          | 0              | 539           | 67           | 606           |
| <i>Worcester</i>              | 0             | 1059          | 1059          | 168           | 1227          | 0              | 212           | 0            | 212           |
| <i>Worthing</i>               | 0             | 652           | 652           | 862           | 1514          | 0              | 479           | 110          | 589           |
| <i>Wychavon</i>               | 0             | 843           | 843           | 491           | 1334          | 0              | 257           | 134          | 391           |
| <i>Wycombe</i>                | 1564          | 276           | 1840          | 297           | 2137          | 0              | 159           | 41           | 200           |
| <i>Wyre</i>                   | 0             | 78            | 78            | 241           | 319           | 0              | 520           | 0            | 520           |
| <i>Wyre Forest</i>            | 0             | 2199          | 2199          | 160           | 2359          | 0              | 329           | 0            | 329           |
| <i>York</i>                   | 364           | 430           | 794           | 549           | 1343          | 0              | 249           | 33           | 282           |
| <b>England</b>                | <b>108377</b> | <b>299358</b> | <b>407735</b> | <b>116610</b> | <b>524345</b> | <b>480</b>     | <b>129464</b> | <b>11027</b> | <b>140971</b> |

20 August 2010

**Explanations ! = LA housing info not available RSL = all landlords other than LA**

| <b>CARE HOME BEDS cont.</b> |               |              |               |               | <b>Provision per 1000 population aged 75+</b> |                      |             |              |                       |             |              |
|-----------------------------|---------------|--------------|---------------|---------------|---|----------------------|-------------|--------------|-----------------------|-------------|--------------|
| <b>Residential Care</b>     |               |              |               | <b>All</b>    | <b>Popn.<br/>(1000s)</b>                      | <b>Housing Units</b> |             |              | <b>Care Home Beds</b> |             |              |
| <i>LA</i>                   | <i>Pri</i>    | <i>Vol</i>   | <i>All</i>    | <b>Rent</b>   |   | <b>Sale</b>          | <b>All</b>  | <b>RC</b>    | <b>N</b>              | <b>All</b>  |              |
| 0                           | 289           | 114          | 403           | 837           | 7.4   | 46.8                 | 74.4        | <b>121.1</b> | 54.8                  | 59.0        | <b>113.8</b> |
| 0                           | 217           | 55           | 272           | 347           | 4.7   | 134.2                | 37.0        | <b>171.3</b> | 58.2                  | 16.1        | <b>74.3</b>  |
| 0                           | 261           | 247          | 508           | 980           | 9.9   | 122.9                | 79.3        | <b>202.2</b> | 51.4                  | 47.7        | <b>99.1</b>  |
| 84                          | 50            | 67           | 201           | 300           | 10.3  | 198.3                | 7.1         | <b>205.3</b> | 19.4                  | 9.6         | <b>29.0</b>  |
| 42                          | 427           | 53           | 522           | 668           | 6.2   | 138.4                | 49.5        | <b>187.9</b> | 83.9                  | 23.5        | <b>107.4</b> |
| 32                          | 407           | 519          | 958           | 1870          | 19.4  | 110.9                | 4.1         | <b>115.0</b> | 49.3                  | 47.0        | <b>96.3</b>  |
| 107                         | 340           | 74           | 521           | 1029          | 9.1   | 119.4                | 52.2        | <b>171.6</b> | 57.4                  | 55.9        | <b>113.3</b> |
| 0                           | 383           | 82           | 465           | 1028          | 9.6   | 127.2                | 30.1        | <b>157.4</b> | 48.5                  | 58.7        | <b>107.2</b> |
| 140                         | 1044          | 233          | 1417          | 3047          | 26.7  | 129.3                | 34.6        | <b>164.0</b> | 53.0                  | 61.0        | <b>114.0</b> |
| 0                           | 236           | 165          | 401           | 473           | 6.3   | 138.7                | 86.7        | <b>225.5</b> | 63.6                  | 11.4        | <b>75.0</b>  |
| 40                          | 211           | 86           | 337           | 702           | 7.6   | 71.0                 | 66.1        | <b>137.1</b> | 44.3                  | 47.9        | <b>92.2</b>  |
| 209                         | 545           | 142          | 896           | 1502          | 18.5  | 118.4                | 18.0        | <b>136.3</b> | 48.5                  | 32.8        | <b>81.3</b>  |
| 27                          | 121           | 156          | 304           | 516           | 6.4   | 165.8                | 26.3        | <b>192.1</b> | 47.6                  | 33.2        | <b>80.8</b>  |
| 20                          | 808           | 176          | 1004          | 1593          | 13.1  | 49.7                 | 65.7        | <b>115.3</b> | 76.5                  | 44.9        | <b>121.4</b> |
| 0                           | 290           | 103          | 393           | 784           | 9.2   | 91.3                 | 53.2        | <b>144.4</b> | 42.5                  | 42.3        | <b>84.9</b>  |
| 0                           | 136           | 130          | 266           | 466           | 10.3  | 178.5                | 28.8        | <b>207.3</b> | 25.8                  | 19.4        | <b>45.2</b>  |
| 76                          | 512           | 0            | 588           | 1108          | 11.0  | 7.1                  | 21.9        | <b>29.0</b>  | 53.4                  | 47.2        | <b>100.7</b> |
| 35                          | 292           | 41           | 368           | 697           | 7.7   | 287.3                | 20.9        | <b>308.2</b> | 48.1                  | 43.0        | <b>91.1</b>  |
| 369                         | 336           | 204          | 909           | 1191          | 14.8  | 53.8                 | 37.2        | <b>91.0</b>  | 61.6                  | 19.1        | <b>80.7</b>  |
| <b>25160</b>                | <b>150765</b> | <b>37838</b> | <b>213763</b> | <b>354734</b> | <b>3705.0</b>                                 | <b>110.1</b>         | <b>31.5</b> | <b>141.5</b> | <b>57.7</b>           | <b>38.0</b> | <b>95.7</b>  |



---

## *2. Analysis by County & District*

---

## 2. Analysis by County and District

|                               | HOUSING UNITS |             |             |             |             | CARE HOME BEDS |             |            |             |  |
|-------------------------------|---------------|-------------|-------------|-------------|-------------|----------------|-------------|------------|-------------|--|
|                               | Rent          |             |             | Sale        | All         | Nursing Care   |             |            |             |  |
|                               | LA            | RSL         | Both        |             |             | LA             | Pri         | Vol        | All         |  |
| <b>Bedfordshire</b>           |               |             |             |             |             |                |             |            |             |  |
| <i>Bedford</i>                | 0             | 1304        | 1304        | 192         | 1496        | 0              | 223         | 0          | 223         |  |
| <i>Luton</i>                  | 908           | 340         | 1248        | 110         | 1358        | 0              | 375         | 0          | 375         |  |
| <i>Mid Bedfordshire</i>       | 0             | 696         | 696         | 215         | 911         | 0              | 289         | 0          | 289         |  |
| <i>South Bedfordshire</i>     | 606           | 220         | 826         | 277         | 1103        | 0              | 150         | 0          | 150         |  |
|                               | <b>1514</b>   | <b>2560</b> | <b>4074</b> | <b>794</b>  | <b>4868</b> | <b>0</b>       | <b>1037</b> | <b>0</b>   | <b>1037</b> |  |
| <b>Berkshire</b>              |               |             |             |             |             |                |             |            |             |  |
| <i>Bracknell Forest</i>       | 0             | 617         | 617         | 339         | 956         | 0              | 175         | 0          | 175         |  |
| <i>Reading</i>                | 298           | 449         | 747         | 702         | 1449        | 0              | 185         | 0          | 185         |  |
| <i>Slough</i>                 | 762           | 215         | 977         | 60          | 1037        | 0              | 117         | 0          | 117         |  |
| <i>West Berkshire</i>         | 0             | 1176        | 1176        | 741         | 1917        | 0              | 266         | 0          | 266         |  |
| <i>Windsor and Maidenhead</i> | 0             | 1220        | 1220        | 289         | 1509        | 0              | 524         | 39         | 563         |  |
| <i>Wokingham</i>              | 305           | 236         | 541         | 503         | 1044        | 0              | 336         | 29         | 365         |  |
|                               | <b>1365</b>   | <b>3913</b> | <b>5278</b> | <b>2634</b> | <b>7912</b> | <b>0</b>       | <b>1603</b> | <b>68</b>  | <b>1671</b> |  |
| <b>Bristol</b>                |               |             |             |             |             |                |             |            |             |  |
| <i>Bristol</i>                | 2133          | 2267        | 4400        | 970         | 5370        | 0              | 774         | 287        | 1061        |  |
|                               | <b>2133</b>   | <b>2267</b> | <b>4400</b> | <b>970</b>  | <b>5370</b> | <b>0</b>       | <b>774</b>  | <b>287</b> | <b>1061</b> |  |
| <b>Buckinghamshire</b>        |               |             |             |             |             |                |             |            |             |  |
| <i>Aylesbury Vale</i>         | 0             | 781         | 781         | 298         | 1079        | 0              | 603         | 64         | 667         |  |
| <i>Chiltern</i>               | 0             | 496         | 496         | 325         | 821         | 0              | 119         | 0          | 119         |  |
| <i>Milton Keynes</i>          | 963           | 623         | 1586        | 522         | 2108        | 0              | 249         | 128        | 377         |  |
| <i>South Bucks</i>            | 0             | 468         | 468         | 613         | 1081        | 0              | 222         | 12         | 234         |  |
| <i>Wycombe</i>                | 1564          | 276         | 1840        | 297         | 2137        | 0              | 159         | 41         | 200         |  |
|                               | <b>2527</b>   | <b>2644</b> | <b>5171</b> | <b>2055</b> | <b>7226</b> | <b>0</b>       | <b>1352</b> | <b>245</b> | <b>1597</b> |  |

**Explanations**    ! = LA housing info not available    RSL = all landlords other than LA

| <b>CARE HOME BEDS cont.</b> |             |            |             |             | <b>Provision per 1000 population aged 75+</b> |                      |             |              |                       |             |              |
|-----------------------------|-------------|------------|-------------|-------------|---|----------------------|-------------|--------------|-----------------------|-------------|--------------|
| <b>Residential Care</b>     |             |            |             | <b>All</b>  | <b>Popn.<br/>(1000s)</b>                      | <b>Housing Units</b> |             |              | <b>Care Home Beds</b> |             |              |
| <i>LA</i>                   | <i>Pri</i>  | <i>Vol</i> | <i>All</i>  | <b>Rent</b> |   | <b>Sale</b>          | <b>All</b>  | <b>RC</b>    | <b>N</b>              | <b>All</b>  |              |
| 0                           | 717         | 94         | 811         | 1034        | 10.3  | 126.2                | 18.6        | <b>144.8</b> | 78.5                  | 21.6        | <b>100.1</b> |
| 143                         | 335         | 25         | 503         | 878         | 9.4   | 132.9                | 11.7        | <b>144.7</b> | 53.6                  | 39.9        | <b>93.5</b>  |
| 0                           | 216         | 0          | 216         | 505         | 7.2   | 96.7                 | 29.9        | <b>126.6</b> | 30.0                  | 40.2        | <b>70.2</b>  |
| 0                           | 369         | 0          | 369         | 519         | 6.9   | 119.9                | 40.2        | <b>160.1</b> | 53.6                  | 21.8        | <b>75.3</b>  |
| <b>143</b>                  | <b>1637</b> | <b>119</b> | <b>1899</b> | <b>2936</b> | <b>33.8</b>                                   | <b>120.5</b>         | <b>23.5</b> | <b>144.0</b> | <b>56.2</b>           | <b>30.7</b> | <b>86.9</b>  |
| 83                          | 177         | 0          | 260         | 435         | 5.4   | 113.8                | 62.5        | <b>176.4</b> | 48.0                  | 32.3        | <b>80.2</b>  |
| 124                         | 236         | 28         | 388         | 573         | 8.7   | 85.5                 | 80.3        | <b>165.8</b> | 44.4                  | 21.2        | <b>65.6</b>  |
| 109                         | 84          | 0          | 193         | 310         | 6.2   | 156.7                | 9.6         | <b>166.3</b> | 31.0                  | 18.8        | <b>49.7</b>  |
| 91                          | 103         | 11         | 205         | 471         | 8.8   | 133.5                | 84.1        | <b>217.5</b> | 23.3                  | 30.2        | <b>53.4</b>  |
| 0                           | 383         | 82         | 465         | 1028        | 9.6   | 127.2                | 30.1        | <b>157.4</b> | 48.5                  | 58.7        | <b>107.2</b> |
| 40                          | 211         | 86         | 337         | 702         | 7.6   | 71.0                 | 66.1        | <b>137.1</b> | 44.3                  | 47.9        | <b>92.2</b>  |
| <b>447</b>                  | <b>1194</b> | <b>207</b> | <b>1848</b> | <b>3519</b> | <b>46.4</b>                                   | <b>113.7</b>         | <b>56.8</b> | <b>170.5</b> | <b>39.8</b>           | <b>36.0</b> | <b>75.8</b>  |
| 471                         | 469         | 199        | 1139        | 2200        | 28.7  | 153.1                | 33.8        | <b>186.9</b> | 39.6                  | 36.9        | <b>76.6</b>  |
| <b>471</b>                  | <b>469</b>  | <b>199</b> | <b>1139</b> | <b>2200</b> | <b>28.7</b>                                   | <b>153.1</b>         | <b>33.8</b> | <b>186.9</b> | <b>39.6</b>           | <b>36.9</b> | <b>76.6</b>  |
| 0                           | 183         | 266        | 449         | 1116        | 9.7   | 80.1                 | 30.6        | <b>110.7</b> | 46.1                  | 68.4        | <b>114.5</b> |
| 0                           | 192         | 364        | 556         | 675         | 6.8   | 72.6                 | 47.5        | <b>120.1</b> | 81.3                  | 17.4        | <b>98.8</b>  |
| 35                          | 334         | 77         | 446         | 823         | 9.9   | 160.2                | 52.7        | <b>213.0</b> | 45.1                  | 38.1        | <b>83.1</b>  |
| 0                           | 123         | 113        | 236         | 470         | 5.1   | 92.6                 | 121.3       | <b>213.9</b> | 46.7                  | 46.3        | <b>93.0</b>  |
| 0                           | 136         | 130        | 266         | 466         | 10.3  | 178.5                | 28.8        | <b>207.3</b> | 25.8                  | 19.4        | <b>45.2</b>  |
| <b>35</b>                   | <b>968</b>  | <b>950</b> | <b>1953</b> | <b>3550</b> | <b>41.8</b>                                   | <b>123.6</b>         | <b>49.1</b> | <b>172.7</b> | <b>46.7</b>           | <b>38.2</b> | <b>84.8</b>  |

|                                  | HOUSING UNITS |             |             |             |              | CARE HOME BEDS |             |            |             |
|----------------------------------|---------------|-------------|-------------|-------------|--------------|----------------|-------------|------------|-------------|
|                                  | Rent          |             |             | Sale        | All          | Nursing Care   |             |            |             |
|                                  | LA            | RSL         | Both        |             |              | LA             | Pri         | Vol        | All         |
| <b>Cambridgeshire</b>            |               |             |             |             |              |                |             |            |             |
| <i>Cambridge</i>                 | 340           | 491         | 831         | 340         | 1171         | 0              | 299         | 10         | 309         |
| <i>East Cambridgeshire</i>       | 0             | 960         | 960         | 119         | 1079         | 0              | 201         | 0          | 201         |
| <i>Fenland</i>                   | 0             | 741         | 741         | 0           | 741          | 0              | 334         | 0          | 334         |
| <i>Huntingdonshire</i>           | 0             | 1050        | 1050        | 438         | 1488         | 0              | 194         | 0          | 194         |
| <i>Peterborough</i>              | 0             | 2144        | 2144        | 405         | 2549         | 0              | 384         | 0          | 384         |
| <i>South Cambridgeshire</i>      | 1215          | 242         | 1457        | 296         | 1753         | 0              | 166         | 25         | 191         |
|                                  | <b>1555</b>   | <b>5628</b> | <b>7183</b> | <b>1598</b> | <b>8781</b>  | <b>0</b>       | <b>1578</b> | <b>35</b>  | <b>1613</b> |
| <b>Cheshire</b>                  |               |             |             |             |              |                |             |            |             |
| <i>Chester</i>                   | 0             | 2069        | 2069        | 561         | 2630         | 0              | 736         | 0          | 736         |
| <i>Congleton</i>                 | 0             | 525         | 525         | 282         | 807          | 0              | 245         | 40         | 285         |
| <i>Crewe and Nantwich</i>        | 0             | 391         | 391         | 282         | 673          | 0              | 511         | 40         | 551         |
| <i>Ellesmere Port and Neston</i> | 1588          | 273         | 1861        | 133         | 1994         | 0              | 185         | 0          | 185         |
| <i>Halton</i>                    | 0             | 640         | 640         | 48          | 688          | 32             | 155         | 130        | 317         |
| <i>Macclesfield</i>              | 0             | 642         | 642         | 848         | 1490         | 0              | 824         | 0          | 824         |
| <i>Vale Royal</i>                | 0             | 409         | 409         | 190         | 599          | 0              | 457         | 129        | 586         |
| <i>Warrington</i>                | 229           | 849         | 1078        | 391         | 1469         | 0              | 867         | 0          | 867         |
|                                  | <b>1817</b>   | <b>5798</b> | <b>7615</b> | <b>2735</b> | <b>10350</b> | <b>32</b>      | <b>3980</b> | <b>339</b> | <b>4351</b> |
| <b>Cornwall</b>                  |               |             |             |             |              |                |             |            |             |
| <i>Caradon</i>                   | 1525          | 200         | 1725        | 54          | 1779         | 0              | 323         | 0          | 323         |
| <i>Carrick</i>                   | 389           | 162         | 551         | 310         | 861          | 0              | 227         | 0          | 227         |
| <i>Kerrier</i>                   | 0             | 831         | 831         | 89          | 920          | 0              | 262         | 40         | 302         |
| <i>North Cornwall</i>            | 311           | 241         | 552         | 242         | 794          | 0              | 309         | 0          | 309         |
| <i>Penwith</i>                   | 0             | 566         | 566         | 51          | 617          | 0              | 260         | 0          | 260         |
| <i>Restormel</i>                 | 0             | 831         | 831         | 219         | 1050         | 0              | 308         | 0          | 308         |
|                                  | <b>2225</b>   | <b>2831</b> | <b>5056</b> | <b>965</b>  | <b>6021</b>  | <b>0</b>       | <b>1689</b> | <b>40</b>  | <b>1729</b> |

**Explanations** ! = LA housing info not available RSL = all landlords other than LA

| <b>CARE HOME BEDS cont.</b> |             |             |             |             | <b>Provision per 1000 population aged 75+</b> |                      |             |              |                       |             |              |
|-----------------------------|-------------|-------------|-------------|-------------|---|----------------------|-------------|--------------|-----------------------|-------------|--------------|
| <b>Residential Care</b>     |             |             |             | <b>All</b>  | <b>Popn.<br/>(1000s)</b>                      | <b>Housing Units</b> |             |              | <b>Care Home Beds</b> |             |              |
| <i>LA</i>                   | <i>Pri</i>  | <i>Vol</i>  | <i>All</i>  | <b>Rent</b> |   | <b>Sale</b>          | <b>All</b>  | <b>RC</b>    | <b>N</b>              | <b>All</b>  |              |
| 0                           | 329         | 236         | 565         | 874         | 7.5   | 110.9                | 45.4        | 156.2        | 75.4                  | 41.2        | 116.6        |
| 0                           | 162         | 39          | 201         | 402         | 5.5   | 174.5                | 21.6        | 196.2        | 36.5                  | 36.5        | 73.1         |
| 32                          | 416         | 0           | 448         | 782         | 7.4   | 100.7                | 0.0         | 100.7        | 60.9                  | 45.4        | 106.3        |
| 0                           | 491         | 0           | 491         | 685         | 9.3   | 112.6                | 47.0        | 159.6        | 52.7                  | 20.8        | 73.5         |
| 229                         | 345         | 81          | 655         | 1039        | 10.1  | 212.7                | 40.2        | 252.9        | 65.0                  | 38.1        | 103.1        |
| 0                           | 186         | 101         | 287         | 478         | 9.1   | 160.3                | 32.6        | 192.9        | 31.6                  | 21.0        | 52.6         |
| <b>261</b>                  | <b>1929</b> | <b>457</b>  | <b>2647</b> | <b>4260</b> | <b>48.8</b>                                   | <b>147.1</b>         | <b>32.7</b> | <b>179.8</b> | <b>54.2</b>           | <b>33.0</b> | <b>87.2</b>  |
| 69                          | 205         | 80          | 354         | 1090        | 9.6   | 215.5                | 58.4        | 273.9        | 36.9                  | 76.7        | 113.5        |
| 36                          | 291         | 96          | 423         | 708         | 6.6   | 79.3                 | 42.6        | 121.8        | 63.9                  | 43.0        | 106.9        |
| 51                          | 194         | 154         | 399         | 950         | 8.3   | 47.1                 | 33.9        | 81.0         | 48.0                  | 66.3        | 114.3        |
| 30                          | 109         | 130         | 269         | 454         | 5.7   | 325.9                | 23.3        | 349.2        | 47.1                  | 32.4        | 79.5         |
| 0                           | 268         | 64          | 332         | 649         | 6.9   | 92.5                 | 6.9         | 99.4         | 48.0                  | 45.8        | 93.8         |
| 94                          | 262         | 328         | 684         | 1508        | 12.9  | 49.8                 | 65.8        | 115.7        | 53.1                  | 64.0        | 117.1        |
| 32                          | 259         | 116         | 407         | 993         | 8.8   | 46.7                 | 21.7        | 68.4         | 46.5                  | 66.9        | 113.4        |
| 75                          | 292         | 191         | 558         | 1425        | 12.2  | 88.3                 | 32.0        | 120.3        | 45.7                  | 71.0        | 116.7        |
| <b>387</b>                  | <b>1880</b> | <b>1159</b> | <b>3426</b> | <b>7777</b> | <b>71.0</b>                                   | <b>107.2</b>         | <b>38.5</b> | <b>145.7</b> | <b>48.2</b>           | <b>61.3</b> | <b>109.5</b> |
| 0                           | 423         | 163         | 586         | 909         | 7.4   | 232.4                | 7.3         | 239.7        | 78.9                  | 43.5        | 122.5        |
| 0                           | 212         | 190         | 402         | 629         | 9.5   | 58.0                 | 32.6        | 90.6         | 42.3                  | 23.9        | 66.2         |
| 0                           | 338         | 133         | 471         | 773         | 8.4   | 99.0                 | 10.6        | 109.6        | 56.1                  | 36.0        | 92.1         |
| 0                           | 466         | 170         | 636         | 945         | 8.0   | 69.0                 | 30.3        | 99.3         | 79.5                  | 38.6        | 118.2        |
| 0                           | 383         | 100         | 483         | 743         | 6.7   | 84.6                 | 7.6         | 92.3         | 72.2                  | 38.9        | 111.1        |
| 0                           | 502         | 209         | 711         | 1019        | 8.8   | 94.7                 | 25.0        | 119.7        | 81.0                  | 35.1        | 116.1        |
| <b>0</b>                    | <b>2324</b> | <b>965</b>  | <b>3289</b> | <b>5018</b> | <b>48.8</b>                                   | <b>103.7</b>         | <b>19.8</b> | <b>123.4</b> | <b>67.4</b>           | <b>35.4</b> | <b>102.9</b> |

|                              | HOUSING UNITS |             |             |             |              | CARE HOME BEDS |             |            |             |  |
|------------------------------|---------------|-------------|-------------|-------------|--------------|----------------|-------------|------------|-------------|--|
|                              | Rent          |             |             | Sale        | All          | Nursing Care   |             |            |             |  |
|                              | LA            | RSL         | Both        |             |              | LA             | Pri         | Vol        | All         |  |
| <b>Cumbria</b>               |               |             |             |             |              |                |             |            |             |  |
| <i>Allerdale</i>             | 0             | 369         | 369         | 83          | 452          | 0              | 192         | 28         | 220         |  |
| <i>Barrow-in-Furness</i>     | 33            | 214         | 247         | 0           | 247          | 0              | 160         | 0          | 160         |  |
| <i>Carlisle</i>              | 0             | 435         | 435         | 108         | 543          | 0              | 204         | 0          | 204         |  |
| <i>Copeland</i>              | 0             | 272         | 272         | 39          | 311          | 0              | 147         | 30         | 177         |  |
| <i>Eden</i>                  | 0             | 302         | 302         | 0           | 302          | 0              | 111         | 0          | 111         |  |
| <i>South Lakeland</i>        | 0             | 751         | 751         | 446         | 1197         | 0              | 315         | 0          | 315         |  |
|                              | <b>33</b>     | <b>2343</b> | <b>2376</b> | <b>676</b>  | <b>3052</b>  | <b>0</b>       | <b>1129</b> | <b>58</b>  | <b>1187</b> |  |
| <b>Derbyshire</b>            |               |             |             |             |              |                |             |            |             |  |
| <i>Amber Valley</i>          | 1092          | 206         | 1298        | 139         | 1437         | 0              | 270         | 0          | 270         |  |
| <i>Bolsover</i>              | 470           | 122         | 592         | 0           | 592          | 0              | 237         | 0          | 237         |  |
| <i>Chesterfield</i>          | 861           | 195         | 1056        | 155         | 1211         | 0              | 372         | 0          | 372         |  |
| <i>Derby</i>                 | 0             | 2543        | 2543        | 312         | 2855         | 0              | 798         | 0          | 798         |  |
| <i>Derbyshire Dales</i>      | 0             | 831         | 831         | 200         | 1031         | 0              | 186         | 125        | 311         |  |
| <i>Erewash</i>               | 0             | 1799        | 1799        | 155         | 1954         | 0              | 362         | 0          | 362         |  |
| <i>High Peak</i>             | 0             | 626         | 626         | 154         | 780          | 0              | 201         | 0          | 201         |  |
| <i>North East Derbyshire</i> | 90            | 116         | 206         | 0           | 206          | 0              | 336         | 0          | 336         |  |
| <i>South Derbyshire</i>      | 775           | 10          | 785         | 31          | 816          | 0              | 210         | 0          | 210         |  |
|                              | <b>3288</b>   | <b>6448</b> | <b>9736</b> | <b>1146</b> | <b>10882</b> | <b>0</b>       | <b>2972</b> | <b>125</b> | <b>3097</b> |  |
| <b>Devon</b>                 |               |             |             |             |              |                |             |            |             |  |
| <i>East Devon</i>            | 1478          | 197         | 1675        | 1034        | 2709         | 0              | 391         | 50         | 441         |  |
| <i>Exeter</i>                | 524           | 287         | 811         | 608         | 1419         | 0              | 228         | 168        | 396         |  |
| <i>Mid Devon</i>             | 272           | 279         | 551         | 99          | 650          | 0              | 152         | 0          | 152         |  |
| <i>North Devon</i>           | 0             | 926         | 926         | 166         | 1092         | 0              | 315         | 0          | 315         |  |
| <i>Plymouth</i>              | 0             | 1229        | 1229        | 485         | 1714         | 0              | 919         | 101        | 1020        |  |
| <i>South Hams</i>            | 0             | 234         | 234         | 202         | 436          | 0              | 244         | 57         | 301         |  |
| <i>Teignbridge</i>           | 0             | 972         | 972         | 537         | 1509         | 0              | 261         | 0          | 261         |  |
| <i>Torbay</i>                | 0             | 960         | 960         | 1121        | 2081         | 0              | 423         | 0          | 423         |  |
| <i>Torrige</i>               | 0             | 365         | 365         | 100         | 465          | 0              | 211         | 0          | 211         |  |
| <i>West Devon</i>            | 0             | 324         | 324         | 183         | 507          | 0              | 256         | 0          | 256         |  |
|                              | <b>2274</b>   | <b>5773</b> | <b>8047</b> | <b>4535</b> | <b>12582</b> | <b>0</b>       | <b>3400</b> | <b>376</b> | <b>3776</b> |  |

**Explanations ! = LA housing info not available RSL = all landlords other than LA**

| <b>CARE HOME BEDS cont.</b> |             |             |             |              | <b>Provision per 1000 population aged 75+</b> |                      |             |              |                       |             |              |
|-----------------------------|-------------|-------------|-------------|--------------|---|----------------------|-------------|--------------|-----------------------|-------------|--------------|
| <b>Residential Care</b>     |             |             |             | <b>All</b>   | <b>Popn.<br/>(1000s)</b>                      | <b>Housing Units</b> |             |              | <b>Care Home Beds</b> |             |              |
| <i>LA</i>                   | <i>Pri</i>  | <i>Vol</i>  | <i>All</i>  | <b>Rent</b>  |   | <b>Sale</b>          | <b>All</b>  | <b>RC</b>    | <b>N</b>              | <b>All</b>  |              |
| 147                         | 471         | 52          | 670         | 890          | 7.8   | 47.1                 | 10.6        | <b>57.7</b>  | 85.6                  | 28.1        | <b>113.7</b> |
| 172                         | 87          | 69          | 328         | 488          | 5.8   | 42.9                 | 0.0         | <b>42.9</b>  | 57.0                  | 27.8        | <b>84.7</b>  |
| 164                         | 400         | 0           | 564         | 768          | 8.3   | 52.1                 | 12.9        | <b>65.1</b>  | 67.6                  | 24.4        | <b>92.0</b>  |
| 205                         | 139         | 16          | 360         | 537          | 5.0   | 54.8                 | 7.9         | <b>62.7</b>  | 72.6                  | 35.7        | <b>108.3</b> |
| 117                         | 168         | 0           | 285         | 396          | 4.2   | 72.4                 | 0.0         | <b>72.4</b>  | 68.3                  | 26.6        | <b>94.9</b>  |
| 264                         | 421         | 51          | 736         | 1051         | 10.4  | 72.0                 | 42.8        | <b>114.8</b> | 70.6                  | 30.2        | <b>100.8</b> |
| <b>1069</b>                 | <b>1686</b> | <b>188</b>  | <b>2943</b> | <b>4130</b>  | <b>41.5</b>                                   | <b>57.3</b>          | <b>16.3</b> | <b>73.6</b>  | <b>70.9</b>           | <b>28.6</b> | <b>99.5</b>  |
| 103                         | 497         | 0           | 600         | 870          | 9.4   | 137.6                | 14.7        | <b>152.4</b> | 63.6                  | 28.6        | <b>92.2</b>  |
| 40                          | 165         | 0           | 205         | 442          | 5.8   | 102.3                | 0.0         | <b>102.3</b> | 35.4                  | 40.9        | <b>76.4</b>  |
| 200                         | 441         | 39          | 680         | 1052         | 8.5   | 123.7                | 18.2        | <b>141.9</b> | 79.7                  | 43.6        | <b>123.3</b> |
| 307                         | 575         | 100         | 982         | 1780         | 16.9  | 150.2                | 18.4        | <b>168.6</b> | 58.0                  | 47.1        | <b>105.1</b> |
| 77                          | 284         | 38          | 399         | 710          | 6.3   | 131.0                | 31.5        | <b>162.5</b> | 62.9                  | 49.0        | <b>111.9</b> |
| 117                         | 263         | 40          | 420         | 782          | 8.3   | 217.8                | 18.8        | <b>236.6</b> | 50.8                  | 43.8        | <b>94.7</b>  |
| 30                          | 327         | 34          | 391         | 592          | 6.5   | 95.7                 | 23.5        | <b>119.3</b> | 59.8                  | 30.7        | <b>90.5</b>  |
| 25                          | 318         | 0           | 343         | 679          | 8.0   | 25.8                 | 0.0         | <b>25.8</b>  | 43.0                  | 42.1        | <b>85.1</b>  |
| 80                          | 384         | 0           | 464         | 674          | 5.5   | 143.7                | 5.7         | <b>149.4</b> | 84.9                  | 38.4        | <b>123.4</b> |
| <b>979</b>                  | <b>3254</b> | <b>251</b>  | <b>4484</b> | <b>7581</b>  | <b>75.3</b>                                   | <b>129.3</b>         | <b>15.2</b> | <b>144.6</b> | <b>59.6</b>           | <b>41.1</b> | <b>100.7</b> |
| 23                          | 1085        | 202         | 1310        | 1751         | 17.8  | 94.2                 | 58.1        | <b>152.3</b> | 73.7                  | 24.8        | <b>98.5</b>  |
| 164                         | 306         | 167         | 637         | 1033         | 9.0   | 90.1                 | 67.6        | <b>157.7</b> | 70.8                  | 44.0        | <b>114.8</b> |
| 100                         | 275         | 15          | 390         | 542          | 6.2   | 89.1                 | 16.0        | <b>105.1</b> | 63.1                  | 24.6        | <b>87.7</b>  |
| 98                          | 471         | 73          | 642         | 957          | 8.6   | 108.0                | 19.4        | <b>127.4</b> | 74.9                  | 36.7        | <b>111.6</b> |
| 144                         | 1063        | 323         | 1530        | 2550         | 18.6  | 66.2                 | 26.1        | <b>92.3</b>  | 82.4                  | 54.9        | <b>137.4</b> |
| 40                          | 433         | 34          | 507         | 808          | 8.4   | 27.8                 | 24.0        | <b>51.7</b>  | 60.2                  | 35.7        | <b>95.9</b>  |
| 108                         | 1087        | 75          | 1270        | 1531         | 13.5  | 72.2                 | 39.9        | <b>112.1</b> | 94.4                  | 19.4        | <b>113.8</b> |
| 62                          | 1645        | 153         | 1860        | 2283         | 15.5  | 61.8                 | 72.2        | <b>134.0</b> | 119.7                 | 27.2        | <b>147.0</b> |
| 56                          | 377         | 0           | 433         | 644          | 5.7   | 63.9                 | 17.5        | <b>81.4</b>  | 75.8                  | 36.9        | <b>112.7</b> |
| 50                          | 360         | 0           | 410         | 666          | 4.7   | 69.1                 | 39.0        | <b>108.1</b> | 87.4                  | 54.6        | <b>142.0</b> |
| <b>845</b>                  | <b>7102</b> | <b>1042</b> | <b>8989</b> | <b>12765</b> | <b>107.9</b>                                  | <b>74.6</b>          | <b>42.0</b> | <b>116.6</b> | <b>83.3</b>           | <b>35.0</b> | <b>118.3</b> |

|                                 | HOUSING UNITS |             |              |             |              | CARE HOME BEDS |             |            |             |  |
|---------------------------------|---------------|-------------|--------------|-------------|--------------|----------------|-------------|------------|-------------|--|
|                                 | Rent          |             |              | Sale        | All          | Nursing Care   |             |            |             |  |
|                                 | LA            | RSL         | Both         |             |              | LA             | Pri         | Vol        | All         |  |
| <b>Dorset</b>                   |               |             |              |             |              |                |             |            |             |  |
| <i>Bournemouth</i>              | 735           | 619         | 1354         | 1373        | 2727         | 0              | 522         | 18         | 540         |  |
| <i>Christchurch</i>             | 0             | 120         | 120          | 434         | 554          | 0              | 154         | 78         | 232         |  |
| <i>East Dorset</i>              | 0             | 467         | 467          | 543         | 1010         | 0              | 239         | 0          | 239         |  |
| <i>North Dorset</i>             | 0             | 779         | 779          | 355         | 1134         | 0              | 93          | 0          | 93          |  |
| <i>Poole</i>                    | 1270          | 376         | 1646         | 902         | 2548         | 0              | 361         | 0          | 361         |  |
| <i>Purbeck</i>                  | 0             | 474         | 474          | 87          | 561          | 0              | 45          | 0          | 45          |  |
| <i>West Dorset</i>              | 0             | 1381        | 1381         | 724         | 2105         | 0              | 365         | 0          | 365         |  |
| <i>Weymouth and Portland</i>    | 0             | 861         | 861          | 308         | 1169         | 0              | 146         | 0          | 146         |  |
|                                 | <b>2005</b>   | <b>5077</b> | <b>7082</b>  | <b>4726</b> | <b>11808</b> | <b>0</b>       | <b>1925</b> | <b>96</b>  | <b>2021</b> |  |
| <b>Durham</b>                   |               |             |              |             |              |                |             |            |             |  |
| <i>Chester-le-Street</i>        | 0             | 332         | 332          | 76          | 408          | 0              | 185         | 0          | 185         |  |
| <i>Darlington</i>               | 855           | 552         | 1407         | 112         | 1519         | 0              | 353         | 0          | 353         |  |
| <i>Derwentside</i>              | 0             | 1298        | 1298         | 36          | 1334         | 0              | 444         | 25         | 469         |  |
| <i>Durham</i>                   | 1427          | 249         | 1676         | 185         | 1861         | 0              | 252         | 0          | 252         |  |
| <i>Easington</i>                | 0             | 1207        | 1207         | 10          | 1217         | 0              | 451         | 0          | 451         |  |
| <i>Hartlepool</i>               | 0             | 1611        | 1611         | 28          | 1639         | 0              | 318         | 32         | 350         |  |
| <i>Sedgefield</i>               | 0             | 526         | 526          | 41          | 567          | 0              | 277         | 0          | 277         |  |
| <i>Stockton-on-Tees</i>         | 186           | 1003        | 1189         | 60          | 1249         | 0              | 651         | 76         | 727         |  |
| <i>Teesdale</i>                 | 0             | 85          | 85           | 43          | 128          | 0              | 32          | 0          | 32          |  |
| <i>Wear Valley</i>              | 0             | 1309        | 1309         | 0           | 1309         | 0              | 407         | 0          | 407         |  |
|                                 | <b>2468</b>   | <b>8172</b> | <b>10640</b> | <b>591</b>  | <b>11231</b> | <b>0</b>       | <b>3370</b> | <b>133</b> | <b>3503</b> |  |
| <b>East Riding of Yorkshire</b> |               |             |              |             |              |                |             |            |             |  |
| <i>East Riding of Yorkshire</i> | 1695          | 631         | 2326         | 1049        | 3375         | 0              | 774         | 0          | 774         |  |
| <i>Kingston upon Hull</i>       | 360           | 1132        | 1492         | 36          | 1528         | 0              | 468         | 40         | 508         |  |
|                                 | <b>2055</b>   | <b>1763</b> | <b>3818</b>  | <b>1085</b> | <b>4903</b>  | <b>0</b>       | <b>1242</b> | <b>40</b>  | <b>1282</b> |  |

**Explanations** ! = LA housing info not available RSL = all landlords other than LA

| <b>CARE HOME BEDS cont.</b> |             |             |             |             | <b>Provision per 1000 population aged 75+</b> |                      |             |              |                       |             |              |  |
|-----------------------------|-------------|-------------|-------------|-------------|---|----------------------|-------------|--------------|-----------------------|-------------|--------------|--|
| <b>Residential Care</b>     |             |             |             | <b>All</b>  | <b>Popn.<br/>(1000s)</b>                      | <b>Housing Units</b> |             |              | <b>Care Home Beds</b> |             |              |  |
| <i>LA</i>                   | <i>Pri</i>  | <i>Vol</i>  | <i>All</i>  | <b>Rent</b> |   | <b>Sale</b>          | <b>All</b>  | <b>RC</b>    | <b>N</b>              | <b>All</b>  |              |  |
| 27                          | 1072        | 439         | 1538        | 2078        | 18.8  | 71.8                 | 72.9        | <b>144.7</b> | 81.6                  | 28.7        | <b>110.3</b> |  |
| 0                           | 80          | 54          | 134         | 366         | 7.0   | 17.1                 | 61.7        | <b>78.8</b>  | 19.1                  | 33.0        | <b>52.0</b>  |  |
| 60                          | 274         | 83          | 417         | 656         | 10.6  | 44.0                 | 51.2        | <b>95.2</b>  | 39.3                  | 22.5        | <b>61.8</b>  |  |
| 48                          | 203         | 62          | 313         | 406         | 6.1   | 128.5                | 58.6        | <b>187.1</b> | 51.7                  | 15.3        | <b>67.0</b>  |  |
| 49                          | 483         | 230         | 762         | 1123        | 14.3  | 115.2                | 63.1        | <b>178.4</b> | 53.3                  | 25.3        | <b>78.6</b>  |  |
| 36                          | 168         | 44          | 248         | 293         | 4.7   | 101.7                | 18.7        | <b>120.4</b> | 53.2                  | 9.7         | <b>62.9</b>  |  |
| 94                          | 540         | 66          | 700         | 1065        | 11.4  | 121.7                | 63.8        | <b>185.4</b> | 61.7                  | 32.2        | <b>93.8</b>  |  |
| 42                          | 427         | 53          | 522         | 668         | 6.2   | 138.4                | 49.5        | <b>187.9</b> | 83.9                  | 23.5        | <b>107.4</b> |  |
| <b>356</b>                  | <b>3247</b> | <b>1031</b> | <b>4634</b> | <b>6655</b> | <b>79.1</b>                                   | <b>89.6</b>          | <b>59.8</b> | <b>149.3</b> | <b>58.6</b>           | <b>25.6</b> | <b>84.2</b>  |  |
| 0                           | 216         | 0           | 216         | 401         | 3.6   | 93.2                 | 21.3        | <b>114.5</b> | 60.6                  | 51.9        | <b>112.5</b> |  |
| 0                           | 380         | 53          | 433         | 786         | 8.0   | 176.7                | 14.1        | <b>190.8</b> | 54.4                  | 44.3        | <b>98.7</b>  |  |
| 0                           | 489         | 32          | 521         | 990         | 6.9   | 189.2                | 5.2         | <b>194.4</b> | 75.9                  | 68.3        | <b>144.3</b> |  |
| 367                         | 152         | 62          | 581         | 833         | 5.6   | 300.4                | 33.2        | <b>333.6</b> | 104.1                 | 45.2        | <b>149.3</b> |  |
| 0                           | 551         | 29          | 580         | 1031        | 6.8   | 178.4                | 1.5         | <b>179.8</b> | 85.7                  | 66.6        | <b>152.4</b> |  |
| 0                           | 380         | 139         | 519         | 869         | 6.1   | 263.3                | 4.6         | <b>267.9</b> | 84.8                  | 57.2        | <b>142.0</b> |  |
| 0                           | 263         | 0           | 263         | 540         | 6.4   | 82.6                 | 6.4         | <b>89.1</b>  | 41.3                  | 43.5        | <b>84.8</b>  |  |
| 149                         | 610         | 30          | 789         | 1516        | 11.4  | 104.7                | 5.3         | <b>110.0</b> | 69.5                  | 64.0        | <b>133.5</b> |  |
| 0                           | 98          | 0           | 98          | 130         | 2.2   | 38.3                 | 19.4        | <b>57.7</b>  | 44.2                  | 14.4        | <b>58.6</b>  |  |
| 0                           | 310         | 0           | 310         | 717         | 5.1   | 254.6                | 0.0         | <b>254.6</b> | 60.3                  | 79.2        | <b>139.5</b> |  |
| <b>516</b>                  | <b>3449</b> | <b>345</b>  | <b>4310</b> | <b>7813</b> | <b>61.9</b>                                   | <b>171.8</b>         | <b>9.5</b>  | <b>181.4</b> | <b>69.6</b>           | <b>56.6</b> | <b>126.2</b> |  |
| 73                          | 2685        | 34          | 2792        | 3566        | 26.5  | 87.6                 | 39.5        | <b>127.2</b> | 105.2                 | 29.2        | <b>134.4</b> |  |
| 133                         | 1248        | 245         | 1626        | 2134        | 17.1  | 87.4                 | 2.1         | <b>89.5</b>  | 95.3                  | 29.8        | <b>125.0</b> |  |
| <b>206</b>                  | <b>3933</b> | <b>279</b>  | <b>4418</b> | <b>5700</b> | <b>43.6</b>                                   | <b>87.5</b>          | <b>24.9</b> | <b>112.4</b> | <b>101.3</b>          | <b>29.4</b> | <b>130.7</b> |  |

|                            | HOUSING UNITS |             |              |             |              | CARE HOME BEDS |             |            |             |  |
|----------------------------|---------------|-------------|--------------|-------------|--------------|----------------|-------------|------------|-------------|--|
|                            | Rent          |             |              | Sale        | All          | Nursing Care   |             |            |             |  |
|                            | LA            | RSL         | Both         |             |              | LA             | Pri         | Vol        | All         |  |
| <b><i>East Sussex</i></b>  |               |             |              |             |              |                |             |            |             |  |
| <i>Brighton &amp; Hove</i> | 796           | 970         | 1766         | 851         | 2617         | 20             | 556         | 122        | 698         |  |
| <i>Eastbourne</i>          | 0             | 1220        | 1220         | 744         | 1964         | 0              | 452         | 68         | 520         |  |
| <i>Hastings</i>            | 0             | 949         | 949          | 170         | 1119         | 0              | 534         | 0          | 534         |  |
| <i>Lewes</i>               | 384           | 348         | 732          | 808         | 1540         | 0              | 260         | 210        | 470         |  |
| <i>Rother</i>              | 0             | 827         | 827          | 674         | 1501         | 0              | 447         | 69         | 516         |  |
| <i>Wealden</i>             | 522           | 371         | 893          | 813         | 1706         | 0              | 601         | 21         | 622         |  |
|                            | <b>1702</b>   | <b>4685</b> | <b>6387</b>  | <b>4060</b> | <b>10447</b> | <b>20</b>      | <b>2850</b> | <b>490</b> | <b>3360</b> |  |
| <b><i>Essex</i></b>        |               |             |              |             |              |                |             |            |             |  |
| <i>Basildon</i>            | 0             | 2104        | 2104         | 341         | 2445         | 0              | 162         | 0          | 162         |  |
| <i>Braintree</i>           | 0             | 803         | 803          | 772         | 1575         | 0              | 89          | 0          | 89          |  |
| <i>Brentwood</i>           | 484           | 182         | 666          | 305         | 971          | 0              | 164         | 40         | 204         |  |
| <i>Castle point</i>        | 279           | 72          | 351          | 113         | 464          | 0              | 211         | 0          | 211         |  |
| <i>Chelmsford</i>          | 0             | 1209        | 1209         | 731         | 1940         | 0              | 357         | 0          | 357         |  |
| <i>Colchester</i>          | 0             | 1018        | 1018         | 245         | 1263         | 0              | 236         | 33         | 269         |  |
| <i>Epping Forest</i>       | 490           | 320         | 810          | 294         | 1104         | 0              | 323         | 110        | 433         |  |
| <i>Harlow</i>              | 810           | 210         | 1020         | 0           | 1020         | 0              | 0           | 0          | 0           |  |
| <i>Maldon</i>              | 0             | 822         | 822          | 261         | 1083         | 0              | 78          | 0          | 78          |  |
| <i>Rochford</i>            | 0             | 747         | 747          | 445         | 1192         | 0              | 32          | 0          | 32          |  |
| <i>Southend-on-Sea</i>     | 0             | 1490        | 1490         | 909         | 2399         | 0              | 291         | 32         | 323         |  |
| <i>Tendring</i>            | 321           | 530         | 851          | 884         | 1735         | 0              | 325         | 28         | 353         |  |
| <i>Thurrock</i>            | 1230          | 30          | 1260         | 186         | 1446         | 0              | 0           | 0          | 0           |  |
| <i>Uttlesford</i>          | 453           | 198         | 651          | 200         | 851          | 0              | 71          | 0          | 71          |  |
|                            | <b>4067</b>   | <b>9735</b> | <b>13802</b> | <b>5686</b> | <b>19488</b> | <b>0</b>       | <b>2339</b> | <b>243</b> | <b>2582</b> |  |

**Explanations ! = LA housing info not available RSL = all landlords other than LA**

| <b>CARE HOME BEDS cont.</b> |             |            |             |              | <b>Provision per 1000 population aged 75+</b> |                      |             |              |                       |             |              |
|-----------------------------|-------------|------------|-------------|--------------|---|----------------------|-------------|--------------|-----------------------|-------------|--------------|
| <b>Residential Care</b>     |             |            |             | <b>All</b>   | <b>Popn.<br/>(1000s)</b>                      | <b>Housing Units</b> |             |              | <b>Care Home Beds</b> |             |              |
| <i>LA</i>                   | <i>Pri</i>  | <i>Vol</i> | <i>All</i>  | <b>Rent</b>  |   | <b>Sale</b>          | <b>All</b>  | <b>RC</b>    | <b>N</b>              | <b>All</b>  |              |
| 47                          | 781         | 175        | 1003        | 1701         | 21.4  | 82.4                 | 39.7        | <b>122.1</b> | 46.8                  | 32.6        | <b>79.4</b>  |
| 37                          | 812         | 53         | 902         | 1422         | 12.4  | 98.0                 | 59.8        | <b>157.8</b> | 72.5                  | 41.8        | <b>114.2</b> |
| 31                          | 661         | 106        | 798         | 1332         | 8.0   | 118.4                | 21.2        | <b>139.7</b> | 99.6                  | 66.7        | <b>166.3</b> |
| 37                          | 479         | 0          | 516         | 986          | 10.7  | 68.2                 | 75.3        | <b>143.5</b> | 48.1                  | 43.8        | <b>91.9</b>  |
| 16                          | 920         | 110        | 1046        | 1562         | 13.2  | 62.4                 | 50.9        | <b>113.3</b> | 79.0                  | 39.0        | <b>117.9</b> |
| 122                         | 538         | 192        | 852         | 1474         | 15.0  | 59.7                 | 54.3        | <b>114.0</b> | 56.9                  | 41.6        | <b>98.5</b>  |
| <b>290</b>                  | <b>4191</b> | <b>636</b> | <b>5117</b> | <b>8477</b>  | <b>80.8</b>                                   | <b>79.0</b>          | <b>50.2</b> | <b>129.3</b> | <b>63.3</b>           | <b>41.6</b> | <b>104.9</b> |
| 0                           | 530         | 0          | 530         | 692          | 10.8  | 194.7                | 31.6        | <b>226.3</b> | 49.0                  | 15.0        | <b>64.0</b>  |
| 0                           | 765         | 79         | 844         | 933          | 9.7   | 82.9                 | 79.7        | <b>162.6</b> | 87.1                  | 9.2         | <b>96.3</b>  |
| 0                           | 358         | 8          | 366         | 570          | 5.9   | 113.4                | 52.0        | <b>165.4</b> | 62.3                  | 34.7        | <b>97.1</b>  |
| 0                           | 349         | 0          | 349         | 560          | 6.7   | 52.4                 | 16.9        | <b>69.3</b>  | 52.1                  | 31.5        | <b>83.6</b>  |
| 0                           | 358         | 26         | 384         | 741          | 10.6  | 114.1                | 69.0        | <b>183.1</b> | 36.2                  | 33.7        | <b>69.9</b>  |
| 50                          | 627         | 67         | 744         | 1013         | 11.1  | 91.7                 | 22.1        | <b>113.8</b> | 67.0                  | 24.2        | <b>91.3</b>  |
| 0                           | 468         | 95         | 563         | 996          | 9.9   | 82.1                 | 29.8        | <b>111.9</b> | 57.0                  | 43.9        | <b>100.9</b> |
| 0                           | 43          | 0          | 43          | 43           | 4.8   | 210.4                | 0.0         | <b>210.4</b> | 8.9                   | 0.0         | <b>8.9</b>   |
| 0                           | 389         | 0          | 389         | 467          | 4.2   | 196.6                | 62.4        | <b>259.0</b> | 93.0                  | 18.7        | <b>111.7</b> |
| 0                           | 211         | 0          | 211         | 243          | 6.3   | 119.5                | 71.2        | <b>190.7</b> | 33.8                  | 5.1         | <b>38.9</b>  |
| 59                          | 1022        | 307        | 1388        | 1711         | 16.4  | 91.1                 | 55.6        | <b>146.7</b> | 84.9                  | 19.8        | <b>104.6</b> |
| 0                           | 1282        | 220        | 1502        | 1855         | 18.6  | 45.7                 | 47.4        | <b>93.1</b>  | 80.6                  | 18.9        | <b>99.5</b>  |
| 45                          | 341         | 0          | 386         | 386          | 8.7   | 144.8                | 21.4        | <b>166.1</b> | 44.3                  | 0.0         | <b>44.3</b>  |
| 0                           | 397         | 16         | 413         | 484          | 5.0   | 131.5                | 40.4        | <b>171.9</b> | 83.4                  | 14.3        | <b>97.8</b>  |
| <b>154</b>                  | <b>7140</b> | <b>818</b> | <b>8112</b> | <b>10694</b> | <b>128.5</b>                                  | <b>107.4</b>         | <b>44.2</b> | <b>151.6</b> | <b>63.1</b>           | <b>20.1</b> | <b>83.2</b>  |

|                              | HOUSING UNITS |             |             |             |             | CARE HOME BEDS |             |            |             |
|------------------------------|---------------|-------------|-------------|-------------|-------------|----------------|-------------|------------|-------------|
|                              | Rent          |             |             | Sale        | All         | Nursing Care   |             |            |             |
|                              | LA            | RSL         | Both        |             |             | LA             | Pri         | Vol        | All         |
| <b>Gloucestershire</b>       |               |             |             |             |             |                |             |            |             |
| <i>Cheltenham</i>            | 0             | 721         | 721         | 606         | 1327        | 0              | 301         | 183        | 484         |
| <i>Cotswold</i>              | 0             | 751         | 751         | 582         | 1333        | 0              | 365         | 55         | 420         |
| <i>Forest of Dean</i>        | 0             | 732         | 732         | 89          | 821         | 0              | 326         | 85         | 411         |
| <i>Gloucester</i>            | 0             | 945         | 945         | 339         | 1284        | 0              | 334         | 191        | 525         |
| <i>South Gloucestershire</i> | 0             | 1783        | 1783        | 297         | 2080        | 0              | 502         | 0          | 502         |
| <i>Stroud</i>                | 797           | 207         | 1004        | 326         | 1330        | 0              | 388         | 70         | 458         |
| <i>Tewkesbury</i>            | 0             | 584         | 584         | 474         | 1058        | 0              | 40          | 0          | 40          |
|                              | <b>797</b>    | <b>5723</b> | <b>6520</b> | <b>2713</b> | <b>9233</b> | <b>0</b>       | <b>2256</b> | <b>584</b> | <b>2840</b> |

**Explanations**    **!** = LA housing info not available    **RSL** = all landlords other than LA

| <b>CARE HOME BEDS cont.</b> |             |            |             |             | <b>Provision per 1000 population aged 75+</b> |                      |             |              |                       |             |              |
|-----------------------------|-------------|------------|-------------|-------------|---|----------------------|-------------|--------------|-----------------------|-------------|--------------|
| <b>Residential Care</b>     |             |            |             | <b>All</b>  | <b>Popn.<br/>(1000s)</b>                      | <b>Housing Units</b> |             |              | <b>Care Home Beds</b> |             |              |
| <i>LA</i>                   | <i>Pri</i>  | <i>Vol</i> | <i>All</i>  | <b>Rent</b> |   | <b>Sale</b>          | <b>All</b>  | <b>RC</b>    | <b>N</b>              | <b>All</b>  |              |
| 0                           | 341         | 377        | 718         | 1202        | 10.0  | 72.1                 | 60.6        | <b>132.7</b> | 71.8                  | 48.4        | <b>120.2</b> |
| 0                           | 109         | 134        | 243         | 663         | 8.0   | 93.9                 | 72.8        | <b>166.6</b> | 30.4                  | 52.5        | <b>82.9</b>  |
| 0                           | 182         | 80         | 262         | 673         | 6.6   | 111.5                | 13.6        | <b>125.0</b> | 39.9                  | 62.6        | <b>102.5</b> |
| 30                          | 248         | 216        | 494         | 1019        | 7.8   | 121.2                | 43.5        | <b>164.7</b> | 63.4                  | 67.3        | <b>130.7</b> |
| 269                         | 517         | 32         | 818         | 1320        | 15.5  | 114.8                | 19.1        | <b>133.9</b> | 52.7                  | 32.3        | <b>85.0</b>  |
| 0                           | 337         | 132        | 469         | 927         | 9.4   | 106.6                | 34.6        | <b>141.2</b> | 49.8                  | 48.6        | <b>98.4</b>  |
| 0                           | 96          | 0          | 96          | 136         | 6.6   | 88.2                 | 71.6        | <b>159.8</b> | 14.5                  | 6.0         | <b>20.5</b>  |
| <b>299</b>                  | <b>1830</b> | <b>971</b> | <b>3100</b> | <b>5940</b> | <b>63.9</b>                                   | <b>102.0</b>         | <b>42.4</b> | <b>144.4</b> | <b>48.5</b>           | <b>44.4</b> | <b>92.9</b>  |

|                               | HOUSING UNITS |      |      |      |      | CARE HOME BEDS |     |     |     |
|-------------------------------|---------------|------|------|------|------|----------------|-----|-----|-----|
|                               | Rent          |      |      | Sale | All  | Nursing Care   |     |     |     |
|                               | LA            | RSL  | Both |      |      | LA             | Pri | Vol | All |
| <b>Greater London</b>         |               |      |      |      |      |                |     |     |     |
| <i>Barking</i>                | 746           | 464  | 1210 | 101  | 1311 | 0              | 303 | 0   | 303 |
| <i>Barnet</i>                 | 0             | 1669 | 1669 | 842  | 2511 | 0              | 668 | 124 | 792 |
| <i>Bexley</i>                 | 0             | 1390 | 1390 | 1034 | 2424 | 0              | 307 | 0   | 307 |
| <i>Brent</i>                  | 83            | 1130 | 1213 | 332  | 1545 | 0              | 420 | 60  | 480 |
| <i>Bromley</i>                | 0             | 2068 | 2068 | 1132 | 3200 | 0              | 519 | 150 | 669 |
| <i>Camden</i>                 | 870           | 1006 | 1876 | 47   | 1923 | 0              | 100 | 20  | 120 |
| <i>City of London</i>         | 0             | 18   | 18   | 0    | 18   | 0              | 0   | 0   | 0   |
| <i>Croydon</i>                | 1307          | 968  | 2275 | 724  | 2999 | 35             | 878 | 48  | 961 |
| <i>Ealing</i>                 | 1089          | 594  | 1683 | 289  | 1972 | 0              | 498 | 50  | 548 |
| <i>Enfield</i>                | 0             | 1510 | 1510 | 726  | 2236 | 0              | 551 | 0   | 551 |
| <i>Greenwich</i>              | 995           | 639  | 1634 | 157  | 1791 | 0              | 383 | 80  | 463 |
| <i>Hackney</i>                | 0             | 1677 | 1677 | 65   | 1742 | 0              | 0   | 12  | 12  |
| <i>Hammersmith</i>            | 1047          | 761  | 1808 | 28   | 1836 | 0              | 102 | 70  | 172 |
| <i>Haringey</i>               | 1184          | 856  | 2040 | 0    | 2040 | 0              | 36  | 63  | 99  |
| <i>Harrow</i>                 | 545           | 579  | 1124 | 547  | 1671 | 0              | 531 | 40  | 571 |
| <i>Havering</i>               | 1087          | 374  | 1461 | 645  | 2106 | 0              | 584 | 0   | 584 |
| <i>Hillingdon</i>             | 0             | 1390 | 1390 | 328  | 1718 | 0              | 409 | 44  | 453 |
| <i>Hounslow</i>               | 0             | 1130 | 1130 | 258  | 1388 | 0              | 399 | 75  | 474 |
| <i>Islington</i>              | 74            | 894  | 968  | 17   | 985  | 0              | 233 | 70  | 303 |
| <i>Kensington and Chelsea</i> | 148           | 972  | 1120 | 80   | 1200 | 56             | 53  | 0   | 109 |
| <i>Kingston</i>               | 1029          | 227  | 1256 | 317  | 1573 | 0              | 488 | 5   | 493 |
| <i>Lambeth</i>                | 808           | 1034 | 1842 | 74   | 1916 | 0              | 422 | 142 | 564 |
| <i>Lewisham</i>               | 623           | 525  | 1148 | 213  | 1361 | 0              | 573 | 66  | 639 |
| <i>Merton</i>                 | 210           | 641  | 851  | 267  | 1118 | 0              | 377 | 142 | 519 |
| <i>Newham</i>                 | 0             | 1326 | 1326 | 0    | 1326 | 0              | 266 | 43  | 309 |
| <i>Redbridge</i>              | 0             | 1292 | 1292 | 922  | 2214 | 0              | 456 | 36  | 492 |
| <i>Richmond</i>               | 0             | 796  | 796  | 218  | 1014 | 0              | 248 | 118 | 366 |
| <i>Southwark</i>              | 723           | 601  | 1324 | 33   | 1357 | 0              | 454 | 49  | 503 |
| <i>Sutton</i>                 | 0             | 1403 | 1403 | 512  | 1915 | 0              | 493 | 0   | 493 |
| <i>Tower Hamlets</i>          | 0             | 906  | 906  | 0    | 906  | 0              | 27  | 120 | 147 |
| <i>Waltham Forest</i>         | 455           | 701  | 1156 | 280  | 1436 | 0              | 87  | 0   | 87  |
| <i>Wandsworth</i>             | 995           | 894  | 1889 | 45   | 1934 | 0              | 465 | 194 | 659 |
| <i>Westminster</i>            | 0             | 2049 | 2049 | 73   | 2122 | 0              | 99  | 0   | 99  |

**Explanations** != LA housing info not available RSL = all landlords other than LA

| <b>CARE HOME BEDS cont.</b> |            |            |            |             | <b>Provision per 1000 population aged 75+</b> |                      |            |              |                       |            |              |
|-----------------------------|------------|------------|------------|-------------|---|----------------------|------------|--------------|-----------------------|------------|--------------|
| <b>Residential Care</b>     |            |            |            | <b>All</b>  | <b>Popn.<br/>(1000s)</b>                      | <b>Housing Units</b> |            |              | <b>Care Home Beds</b> |            |              |
| <i>LA</i>                   | <i>Pri</i> | <i>Vol</i> | <i>All</i> | <b>Rent</b> |   | <b>Sale</b>          | <b>All</b> | <b>RC</b>    | <b>N</b>              | <b>All</b> |              |
| 73                          | 83         | 43         | 199        | 502         | 12.0  | 100.7                | 8.4        | <b>109.1</b> | 16.6                  | 25.2       | <b>41.8</b>  |
| 44                          | 606        | 871        | 1521       | 2313        | 22.7  | 73.6                 | 37.1       | <b>110.7</b> | 67.0                  | 34.9       | <b>102.0</b> |
| 0                           | 243        | 241        | 484        | 791         | 16.2  | 85.6                 | 63.7       | <b>149.4</b> | 29.8                  | 18.9       | <b>48.7</b>  |
| 39                          | 95         | 165        | 299        | 779         | 12.6  | 96.4                 | 26.4       | <b>122.8</b> | 23.8                  | 38.1       | <b>61.9</b>  |
| 0                           | 360        | 725        | 1085       | 1754        | 24.3  | 85.1                 | 46.6       | <b>131.7</b> | 44.7                  | 27.5       | <b>72.2</b>  |
| 145                         | 46         | 90         | 281        | 401         | 10.0  | 187.8                | 4.7        | <b>192.5</b> | 28.1                  | 12.0       | <b>40.1</b>  |
| 0                           | 0          | 0          | 0          | 0           | 0.4   | 40.2                 | 0.0        | <b>40.2</b>  | 0.0                   | 0.0        | <b>0.0</b>   |
| 172                         | 622        | 156        | 950        | 1911        | 20.1  | 113.4                | 36.1       | <b>149.5</b> | 47.4                  | 47.9       | <b>95.3</b>  |
| 75                          | 96         | 283        | 454        | 1002        | 16.4  | 102.5                | 17.6       | <b>120.1</b> | 27.6                  | 33.4       | <b>61.0</b>  |
| 156                         | 774        | 45         | 975        | 1526        | 18.1  | 83.6                 | 40.2       | <b>123.8</b> | 54.0                  | 30.5       | <b>84.5</b>  |
| 0                           | 31         | 266        | 297        | 760         | 14.0  | 117.0                | 11.2       | <b>128.2</b> | 21.3                  | 33.1       | <b>54.4</b>  |
| 37                          | 0          | 21         | 58         | 70          | 8.5   | 196.6                | 7.6        | <b>204.3</b> | 6.8                   | 1.4        | <b>8.2</b>   |
| 66                          | 0          | 47         | 113        | 285         | 8.2   | 219.8                | 3.4        | <b>223.2</b> | 13.7                  | 20.9       | <b>34.7</b>  |
| 163                         | 129        | 143        | 435        | 534         | 9.2   | 221.7                | 0.0        | <b>221.7</b> | 47.3                  | 10.8       | <b>58.0</b>  |
| 0                           | 252        | 189        | 441        | 1012        | 14.6  | 76.9                 | 37.4       | <b>114.4</b> | 30.2                  | 39.1       | <b>69.3</b>  |
| 67                          | 549        | 66         | 682        | 1266        | 18.5  | 79.1                 | 34.9       | <b>114.0</b> | 36.9                  | 31.6       | <b>68.5</b>  |
| 0                           | 463        | 68         | 531        | 984         | 15.9  | 87.6                 | 20.7       | <b>108.3</b> | 33.5                  | 28.6       | <b>62.0</b>  |
| 129                         | 0          | 89         | 218        | 692         | 11.2  | 100.9                | 23.0       | <b>123.9</b> | 19.5                  | 42.3       | <b>61.8</b>  |
| 140                         | 60         | 32         | 232        | 535         | 7.9   | 122.6                | 2.2        | <b>124.8</b> | 29.4                  | 38.4       | <b>67.8</b>  |
| 0                           | 0          | 193        | 193        | 302         | 9.3   | 121.0                | 8.6        | <b>129.6</b> | 20.9                  | 11.8       | <b>32.6</b>  |
| 82                          | 219        | 106        | 407        | 900         | 10.3  | 121.5                | 30.7       | <b>152.1</b> | 39.4                  | 47.7       | <b>87.0</b>  |
| 0                           | 209        | 200        | 409        | 973         | 11.1  | 165.4                | 6.6        | <b>172.0</b> | 36.7                  | 50.6       | <b>87.4</b>  |
| 0                           | 308        | 83         | 391        | 1030        | 13.2  | 87.0                 | 16.1       | <b>103.1</b> | 29.6                  | 48.4       | <b>78.0</b>  |
| 0                           | 185        | 155        | 340        | 859         | 11.9  | 71.8                 | 22.5       | <b>94.3</b>  | 28.7                  | 43.8       | <b>72.4</b>  |
| 65                          | 97         | 6          | 168        | 477         | 9.8   | 135.6                | 0.0        | <b>135.6</b> | 17.2                  | 31.6       | <b>48.8</b>  |
| 43                          | 287        | 349        | 679        | 1171        | 16.3  | 79.1                 | 56.4       | <b>135.5</b> | 41.5                  | 30.1       | <b>71.6</b>  |
| 0                           | 201        | 229        | 430        | 796         | 12.4  | 64.3                 | 17.6       | <b>81.9</b>  | 34.7                  | 29.5       | <b>64.3</b>  |
| 0                           | 25         | 133        | 158        | 661         | 11.7  | 113.0                | 2.8        | <b>115.8</b> | 13.5                  | 42.9       | <b>56.4</b>  |
| 120                         | 267        | 192        | 579        | 1072        | 12.9  | 108.4                | 39.6       | <b>148.0</b> | 44.7                  | 38.1       | <b>82.8</b>  |
| 0                           | 115        | 62         | 177        | 324         | 7.8   | 116.4                | 0.0        | <b>116.4</b> | 22.7                  | 18.9       | <b>41.6</b>  |
| 182                         | 490        | 80         | 752        | 839         | 12.4  | 93.0                 | 22.5       | <b>115.5</b> | 60.5                  | 7.0        | <b>67.5</b>  |
| 0                           | 36         | 399        | 435        | 1094        | 13.3  | 142.5                | 3.4        | <b>145.9</b> | 32.8                  | 49.7       | <b>82.5</b>  |
| 84                          | 50         | 67         | 201        | 300         | 10.3  | 198.3                | 7.1        | <b>205.3</b> | 19.4                  | 9.6        | <b>29.0</b>  |

|  | HOUSING UNITS |       |       |       |       | CARE HOME BEDS |       |      |       |
|--|---------------|-------|-------|-------|-------|----------------|-------|------|-------|
|  | Rent          |       |       | Sale  | All   | Nursing Care   |       |      |       |
|  | LA            | RSL   | Both  |       |       | LA             | Pri   | Vol  | All   |
|  | 14018         | 32484 | 46502 | 10306 | 56808 | 91             | 11429 | 1821 | 13341 |

### Greater Manchester

|                   |             |              |              |             |              |          |             |            |             |
|-------------------|-------------|--------------|--------------|-------------|--------------|----------|-------------|------------|-------------|
| <i>Bolton</i>     | 3812        | 1250         | 5062         | 217         | 5279         | 0        | 554         | 0          | 554         |
| <i>Bury</i>       | 564         | 467          | 1031         | 122         | 1153         | 0        | 527         | 250        | 777         |
| <i>Manchester</i> | 235         | 3497         | 3732         | 382         | 4114         | 0        | 1054        | 203        | 1257        |
| <i>Oldham</i>     | 0           | 2524         | 2524         | 154         | 2678         | 0        | 486         | 0          | 486         |
| <i>Rochdale</i>   | 0           | 1840         | 1840         | 92          | 1932         | 0        | 495         | 28         | 523         |
| <i>Salford</i>    | 0           | 2157         | 2157         | 101         | 2258         | 0        | 711         | 52         | 763         |
| <i>Stockport</i>  | 0           | 1618         | 1618         | 1094        | 2712         | 0        | 371         | 0          | 371         |
| <i>Tameside</i>   | 0           | 1489         | 1489         | 61          | 1550         | 0        | 708         | 0          | 708         |
| <i>Trafford</i>   | 0           | 1527         | 1527         | 878         | 2405         | 0        | 307         | 30         | 337         |
| <i>Wigan</i>      | 1378        | 775          | 2153         | 80          | 2233         | 0        | 912         | 0          | 912         |
|                   | <b>5989</b> | <b>17144</b> | <b>23133</b> | <b>3181</b> | <b>26314</b> | <b>0</b> | <b>6125</b> | <b>563</b> | <b>6688</b> |

### Hampshire

|                              |             |             |              |             |              |            |             |            |             |
|------------------------------|-------------|-------------|--------------|-------------|--------------|------------|-------------|------------|-------------|
| <i>Basingstoke and Deane</i> | 0           | 914         | 914          | 322         | 1236         | 0          | 294         | 24         | 318         |
| <i>East Hampshire</i>        | 0           | 584         | 584          | 543         | 1127         | 0          | 347         | 45         | 392         |
| <i>Eastleigh</i>             | 0           | 785         | 785          | 337         | 1122         | 55         | 348         | 30         | 433         |
| <i>Fareham</i>               | 277         | 180         | 457          | 807         | 1264         | 0          | 269         | 0          | 269         |
| <i>Gosport</i>               | 211         | 556         | 767          | 414         | 1181         | 0          | 237         | 25         | 262         |
| <i>Hart</i>                  | 0           | 396         | 396          | 484         | 880          | 0          | 76          | 0          | 76          |
| <i>Havant</i>                | 0           | 1102        | 1102         | 561         | 1663         | 79         | 275         | 0          | 354         |
| <i>New Forest</i>            | 646         | 423         | 1069         | 989         | 2058         | 60         | 594         | 36         | 690         |
| <i>Portsmouth</i>            | 1382        | 881         | 2263         | 732         | 2995         | 0          | 180         | 77         | 257         |
| <i>Rushmoor</i>              | 0           | 721         | 721          | 409         | 1130         | 0          | 143         | 96         | 239         |
| <i>Southampton</i>           | 1730        | 1192        | 2922         | 673         | 3595         | 0          | 418         | 10         | 428         |
| <i>Test Valley</i>           | 0           | 527         | 527          | 359         | 886          | 0          | 405         | 0          | 405         |
| <i>Winchester</i>            | 657         | 427         | 1084         | 474         | 1558         | 0          | 404         | 104        | 508         |
|                              | <b>4903</b> | <b>8688</b> | <b>13591</b> | <b>7104</b> | <b>20695</b> | <b>194</b> | <b>3990</b> | <b>447</b> | <b>4631</b> |

### Herefordshire

|                      |          |             |             |            |             |          |            |           |            |
|----------------------|----------|-------------|-------------|------------|-------------|----------|------------|-----------|------------|
| <i>Herefordshire</i> | 0        | 1194        | 1194        | 459        | 1653        | 0        | 522        | 46        | 568        |
|                      | <b>0</b> | <b>1194</b> | <b>1194</b> | <b>459</b> | <b>1653</b> | <b>0</b> | <b>522</b> | <b>46</b> | <b>568</b> |

**Explanations ! = LA housing info not available RSL = all landlords other than LA**

| <b>CARE HOME BEDS cont.</b> |             |             |              |              | <b>Provision per 1000 population aged 75+</b> |                      |             |              |                       |             |              |
|-----------------------------|-------------|-------------|--------------|--------------|---|----------------------|-------------|--------------|-----------------------|-------------|--------------|
| <b>Residential Care</b>     |             |             |              | <b>All</b>   | <b>Popn.<br/>(1000s)</b>                      | <b>Housing Units</b> |             |              | <b>Care Home Beds</b> |             |              |
| <i>LA</i>                   | <i>Pri</i>  | <i>Vol</i>  | <i>All</i>   | <b>Rent</b>  |   | <b>Sale</b>          | <b>All</b>  | <b>RC</b>    | <b>N</b>              | <b>All</b>  |              |
| <b>1882</b>                 | <b>6898</b> | <b>5794</b> | <b>14574</b> | <b>27915</b> | <b>423.5</b>                                  | <b>109.8</b>         | <b>24.3</b> | <b>134.1</b> | <b>34.4</b>           | <b>31.5</b> | <b>65.9</b>  |
| 155                         | 624         | 78          | 857          | 1411         | 18.5  | 273.0                | 11.7        | <b>284.7</b> | 46.2                  | 29.9        | <b>76.1</b>  |
| 214                         | 542         | 95          | 851          | 1628         | 12.3  | 83.7                 | 9.9         | <b>93.6</b>  | 69.1                  | 63.0        | <b>132.1</b> |
| 27                          | 808         | 516         | 1351         | 2608         | 25.0  | 149.1                | 15.3        | <b>164.3</b> | 54.0                  | 50.2        | <b>104.2</b> |
| 122                         | 970         | 94          | 1186         | 1672         | 14.7  | 171.9                | 10.5        | <b>182.4</b> | 80.8                  | 33.1        | <b>113.9</b> |
| 82                          | 848         | 38          | 968          | 1491         | 13.4  | 137.2                | 6.9         | <b>144.1</b> | 72.2                  | 39.0        | <b>111.2</b> |
| 121                         | 581         | 230         | 932          | 1695         | 16.6  | 130.3                | 6.1         | <b>136.4</b> | 56.3                  | 46.1        | <b>102.4</b> |
| 47                          | 785         | 543         | 1375         | 1746         | 21.9  | 73.8                 | 49.9        | <b>123.7</b> | 62.7                  | 16.9        | <b>79.7</b>  |
| 0                           | 844         | 66          | 910          | 1618         | 15.2  | 98.2                 | 4.0         | <b>102.2</b> | 60.0                  | 46.7        | <b>106.7</b> |
| 180                         | 468         | 90          | 738          | 1075         | 16.2  | 94.2                 | 54.2        | <b>148.4</b> | 45.5                  | 20.8        | <b>66.3</b>  |
| 32                          | 407         | 519         | 958          | 1870         | 19.4  | 110.9                | 4.1         | <b>115.0</b> | 49.3                  | 47.0        | <b>96.3</b>  |
| <b>980</b>                  | <b>6877</b> | <b>2269</b> | <b>10126</b> | <b>16814</b> | <b>173.3</b>                                  | <b>133.5</b>         | <b>18.4</b> | <b>151.9</b> | <b>58.4</b>           | <b>38.6</b> | <b>97.0</b>  |
| 114                         | 152         | 95          | 361          | 679          | 8.4   | 108.5                | 38.2        | <b>146.7</b> | 42.8                  | 37.7        | <b>80.6</b>  |
| 84                          | 479         | 112         | 675          | 1067         | 8.3   | 70.2                 | 65.3        | <b>135.5</b> | 81.1                  | 47.1        | <b>128.3</b> |
| 0                           | 213         | 61          | 274          | 707          | 8.1   | 96.8                 | 41.6        | <b>138.4</b> | 33.8                  | 53.4        | <b>87.2</b>  |
| 40                          | 561         | 0           | 601          | 870          | 8.6   | 53.0                 | 93.6        | <b>146.7</b> | 69.7                  | 31.2        | <b>100.9</b> |
| 35                          | 265         | 65          | 365          | 627          | 5.8   | 131.2                | 70.8        | <b>202.0</b> | 62.4                  | 44.8        | <b>107.2</b> |
| 49                          | 191         | 26          | 266          | 342          | 4.8   | 82.9                 | 101.4       | <b>184.3</b> | 55.7                  | 15.9        | <b>71.6</b>  |
| 37                          | 465         | 14          | 516          | 870          | 9.9   | 111.0                | 56.5        | <b>167.5</b> | 52.0                  | 35.7        | <b>87.6</b>  |
| 104                         | 994         | 113         | 1211         | 1901         | 19.5  | 54.9                 | 50.8        | <b>105.7</b> | 62.2                  | 35.5        | <b>97.7</b>  |
| 262                         | 408         | 0           | 670          | 927          | 14.9  | 151.7                | 49.1        | <b>200.7</b> | 44.9                  | 17.2        | <b>62.1</b>  |
| 48                          | 143         | 107         | 298          | 537          | 5.0   | 145.4                | 82.5        | <b>227.9</b> | 60.1                  | 48.2        | <b>108.3</b> |
| 275                         | 652         | 23          | 950          | 1378         | 16.1  | 181.8                | 41.9        | <b>223.7</b> | 59.1                  | 26.6        | <b>85.7</b>  |
| 129                         | 270         | 67          | 466          | 871          | 7.8   | 67.6                 | 46.1        | <b>113.7</b> | 59.8                  | 52.0        | <b>111.8</b> |
| 107                         | 340         | 74          | 521          | 1029         | 9.1   | 119.4                | 52.2        | <b>171.6</b> | 57.4                  | 55.9        | <b>113.3</b> |
| <b>1284</b>                 | <b>5133</b> | <b>757</b>  | <b>7174</b>  | <b>11805</b> | <b>126.3</b>                                  | <b>107.6</b>         | <b>56.2</b> | <b>163.8</b> | <b>56.8</b>           | <b>36.7</b> | <b>93.5</b>  |
| 0                           | 749         | 220         | 969          | 1537         | 16.0  | 74.8                 | 28.8        | <b>103.6</b> | 60.7                  | 35.6        | <b>96.3</b>  |
| <b>0</b>                    | <b>749</b>  | <b>220</b>  | <b>969</b>   | <b>1537</b>  | <b>16.0</b>                                   | <b>74.8</b>          | <b>28.8</b> | <b>103.6</b> | <b>60.7</b>           | <b>35.6</b> | <b>96.3</b>  |

|                              | HOUSING UNITS |             |              |             |              | CARE HOME BEDS |             |            |             |
|------------------------------|---------------|-------------|--------------|-------------|--------------|----------------|-------------|------------|-------------|
|                              | Rent          |             |              | Sale        | All          | Nursing Care   |             |            |             |
|                              | LA            | RSL         | Both         |             |              | LA             | Pri         | Vol        | All         |
| <b><i>Hertfordshire</i></b>  |               |             |              |             |              |                |             |            |             |
| <i>Broxbourne</i>            | 0             | 488         | 488          | 440         | 928          | 0              | 22          | 0          | 22          |
| <i>Dacorum</i>               | 1328          | 211         | 1539         | 445         | 1984         | 0              | 227         | 0          | 227         |
| <i>East Hertfordshire</i>    | 0             | 1090        | 1090         | 290         | 1380         | 0              | 346         | 7          | 353         |
| <i>Hertsmere</i>             | 0             | 785         | 785          | 529         | 1314         | 0              | 446         | 0          | 446         |
| <i>North Hertfordshire</i>   | 0             | 989         | 989          | 610         | 1599         | 0              | 336         | 31         | 367         |
| <i>St Albans</i>             | 349           | 97          | 446          | 503         | 949          | 0              | 200         | 0          | 200         |
| <i>Stevenage</i>             | 0             | 1154        | 1154         | 84          | 1238         | 0              | 90          | 0          | 90          |
| <i>Three Rivers</i>          | 0             | 650         | 650          | 478         | 1128         | 0              | 171         | 0          | 171         |
| <i>Watford</i>               | 0             | 826         | 826          | 479         | 1305         | 0              | 208         | 0          | 208         |
| <i>Welwyn Hatfield</i>       | 1858          | 355         | 2213         | 228         | 2441         | 0              | 150         | 0          | 150         |
|                              | <b>3535</b>   | <b>6645</b> | <b>10180</b> | <b>4086</b> | <b>14266</b> | <b>0</b>       | <b>2196</b> | <b>38</b>  | <b>2234</b> |
| <b><i>Isle of Wight</i></b>  |               |             |              |             |              |                |             |            |             |
| <i>Isle of Wight</i>         | 0             | 728         | 728          | 407         | 1135         | 0              | 329         | 0          | 329         |
|                              | <b>0</b>      | <b>728</b>  | <b>728</b>   | <b>407</b>  | <b>1135</b>  | <b>0</b>       | <b>329</b>  | <b>0</b>   | <b>329</b>  |
| <b><i>Kent</i></b>           |               |             |              |             |              |                |             |            |             |
| <i>Ashford</i>               | 447           | 115         | 562          | 344         | 906          | 0              | 171         | 0          | 171         |
| <i>Canterbury</i>            | 522           | 394         | 916          | 597         | 1513         | 0              | 430         | 0          | 430         |
| <i>Dartford</i>              | 516           | 76          | 592          | 56          | 648          | 0              | 404         | 0          | 404         |
| <i>Dover</i>                 | 496           | 377         | 873          | 216         | 1089         | 0              | 215         | 41         | 256         |
| <i>Gravesham</i>             | 615           | 44          | 659          | 298         | 957          | 0              | 215         | 0          | 215         |
| <i>Maidstone</i>             | 0             | 1151        | 1151         | 506         | 1657         | 0              | 361         | 0          | 361         |
| <i>Medway</i>                | 353           | 1091        | 1444         | 459         | 1903         | 43             | 538         | 0          | 581         |
| <i>Sevenoaks</i>             | 0             | 1153        | 1153         | 434         | 1587         | 0              | 213         | 54         | 267         |
| <i>Shepway</i>               | 453           | 337         | 790          | 685         | 1475         | 0              | 239         | 0          | 239         |
| <i>Swale</i>                 | 0             | 895         | 895          | 329         | 1224         | 0              | 107         | 0          | 107         |
| <i>Thanet</i>                | 0             | 702         | 702          | 969         | 1671         | 0              | 383         | 47         | 430         |
| <i>Tonbridge and Malling</i> | 0             | 521         | 521          | 416         | 937          | 0              | 76          | 46         | 122         |
| <i>Tunbridge Wells</i>       | 0             | 738         | 738          | 363         | 1101         | 0              | 231         | 89         | 320         |
|                              | <b>3402</b>   | <b>7594</b> | <b>10996</b> | <b>5672</b> | <b>16668</b> | <b>43</b>      | <b>3583</b> | <b>277</b> | <b>3903</b> |

**Explanations ! = LA housing info not available RSL = all landlords other than LA**

| <b>CARE HOME BEDS cont.</b> |             |             |             |              | <b>Provision per 1000 population aged 75+</b> |                      |             |              |                       |             |              |
|-----------------------------|-------------|-------------|-------------|--------------|---|----------------------|-------------|--------------|-----------------------|-------------|--------------|
| <b>Residential Care</b>     |             |             |             | <b>All</b>   | <b>Popn.<br/>(1000s)</b>                      | <b>Housing Units</b> |             |              | <b>Care Home Beds</b> |             |              |
| <i>LA</i>                   | <i>Pri</i>  | <i>Vol</i>  | <i>All</i>  | <b>Rent</b>  |   | <b>Sale</b>          | <b>All</b>  | <b>RC</b>    | <b>N</b>              | <b>All</b>  |              |
| 0                           | 52          | 112         | 164         | 186          | 5.4   | 91.1                 | 82.1        | 173.2        | 30.6                  | 4.1         | 34.7         |
| 0                           | 464         | 87          | 551         | 778          | 9.7   | 159.0                | 46.0        | 205.0        | 56.9                  | 23.5        | 80.4         |
| 0                           | 188         | 271         | 459         | 812          | 8.0   | 136.5                | 36.3        | 172.8        | 57.5                  | 44.2        | 101.7        |
| 0                           | 285         | 273         | 558         | 1004         | 7.9   | 99.4                 | 67.0        | 166.4        | 70.7                  | 56.5        | 127.2        |
| 0                           | 337         | 347         | 684         | 1051         | 9.1   | 108.5                | 66.9        | 175.5        | 75.1                  | 40.3        | 115.3        |
| 0                           | 218         | 393         | 611         | 811          | 9.0   | 49.8                 | 56.1        | 105.9        | 68.2                  | 22.3        | 90.5         |
| 0                           | 108         | 105         | 213         | 303          | 4.8   | 242.1                | 17.6        | 259.7        | 44.7                  | 18.9        | 63.6         |
| 0                           | 201         | 165         | 366         | 537          | 6.7   | 97.7                 | 71.8        | 169.5        | 55.0                  | 25.7        | 80.7         |
| 0                           | 381         | 203         | 584         | 792          | 5.1   | 161.6                | 93.7        | 255.4        | 114.3                 | 40.7        | 155.0        |
| 0                           | 188         | 192         | 380         | 530          | 7.8   | 282.8                | 29.1        | 311.9        | 48.6                  | 19.2        | 67.7         |
| <b>0</b>                    | <b>2422</b> | <b>2148</b> | <b>4570</b> | <b>6804</b>  | <b>73.3</b>                                   | <b>138.8</b>         | <b>55.7</b> | <b>194.5</b> | <b>62.3</b>           | <b>30.5</b> | <b>92.8</b>  |
| 59                          | 1261        | 79          | 1399        | 1728         | 15.2  | 47.9                 | 26.8        | 74.7         | 92.1                  | 21.7        | 113.8        |
| <b>59</b>                   | <b>1261</b> | <b>79</b>   | <b>1399</b> | <b>1728</b>  | <b>15.2</b>                                   | <b>47.9</b>          | <b>26.8</b> | <b>74.7</b>  | <b>92.1</b>           | <b>21.7</b> | <b>113.8</b> |
| 50                          | 349         | 0           | 399         | 570          | 7.9   | 70.9                 | 43.4        | 114.2        | 50.3                  | 21.6        | 71.9         |
| 110                         | 798         | 211         | 1119        | 1549         | 13.6  | 67.4                 | 43.9        | 111.3        | 82.3                  | 31.6        | 113.9        |
| 49                          | 287         | 25          | 361         | 765          | 5.6   | 106.5                | 10.1        | 116.6        | 64.9                  | 72.7        | 137.6        |
| 97                          | 753         | 60          | 910         | 1166         | 9.7   | 90.4                 | 22.4        | 112.8        | 94.3                  | 26.5        | 120.8        |
| 0                           | 139         | 133         | 272         | 487          | 6.4   | 102.6                | 46.4        | 149.0        | 42.3                  | 33.5        | 75.8         |
| 28                          | 634         | 39          | 701         | 1062         | 10.2  | 113.1                | 49.7        | 162.8        | 68.9                  | 35.5        | 104.3        |
| 101                         | 468         | 140         | 709         | 1290         | 14.1  | 102.1                | 32.5        | 134.6        | 50.1                  | 41.1        | 91.2         |
| 0                           | 250         | 185         | 435         | 702          | 8.7   | 132.3                | 49.8        | 182.0        | 49.9                  | 30.6        | 80.5         |
| 30                          | 812         | 75          | 917         | 1156         | 9.9   | 79.7                 | 69.1        | 148.9        | 92.6                  | 24.1        | 116.7        |
| 101                         | 425         | 95          | 621         | 728          | 8.4   | 106.5                | 39.2        | 145.7        | 73.9                  | 12.7        | 86.6         |
| 0                           | 1381        | 47          | 1428        | 1858         | 14.5  | 48.5                 | 66.9        | 115.4        | 98.6                  | 29.7        | 128.3        |
| 0                           | 156         | 135         | 291         | 413          | 7.1   | 73.4                 | 58.6        | 132.0        | 41.0                  | 17.2        | 58.2         |
| 36                          | 320         | 185         | 541         | 861          | 8.3   | 89.0                 | 43.8        | 132.8        | 65.3                  | 38.6        | 103.8        |
| <b>602</b>                  | <b>6772</b> | <b>1330</b> | <b>8704</b> | <b>12607</b> | <b>124.4</b>                                  | <b>88.4</b>          | <b>45.6</b> | <b>134.0</b> | <b>70.0</b>           | <b>31.4</b> | <b>101.4</b> |

|                                  | HOUSING UNITS |              |              |             |              | CARE HOME BEDS |             |           |             |  |
|----------------------------------|---------------|--------------|--------------|-------------|--------------|----------------|-------------|-----------|-------------|--|
|                                  | Rent          |              |              | Sale        | All          | Nursing Care   |             |           |             |  |
|                                  | LA            | RSL          | Both         |             |              | LA             | Pri         | Vol       | All         |  |
| <b>Lancashire</b>                |               |              |              |             |              |                |             |           |             |  |
| <i>Blackburn with Darwen</i>     | 0             | 1582         | 1582         | 93          | 1675         | 0              | 357         | 0         | 357         |  |
| <i>Blackpool</i>                 | 808           | 315          | 1123         | 210         | 1333         | 0              | 483         | 0         | 483         |  |
| <i>Burnley</i>                   | 0             | 1464         | 1464         | 0           | 1464         | 0              | 271         | 0         | 271         |  |
| <i>Chorley</i>                   | 0             | 690          | 690          | 188         | 878          | 0              | 320         | 0         | 320         |  |
| <i>Fylde</i>                     | 0             | 589          | 589          | 531         | 1120         | 0              | 387         | 16        | 403         |  |
| <i>Hyndburn</i>                  | 0             | 1079         | 1079         | 0           | 1079         | 0              | 280         | 0         | 280         |  |
| <i>Lancaster</i>                 | 577           | 494          | 1071         | 899         | 1970         | 0              | 455         | 0         | 455         |  |
| <i>Pendle</i>                    | 0             | 1537         | 1537         | 0           | 1537         | 0              | 212         | 0         | 212         |  |
| <i>Preston</i>                   | 0             | 1211         | 1211         | 230         | 1441         | 0              | 353         | 22        | 375         |  |
| <i>Ribble Valley</i>             | 0             | 771          | 771          | 91          | 862          | 0              | 149         | 0         | 149         |  |
| <i>Rossendale</i>                | 0             | 913          | 913          | 0           | 913          | 0              | 308         | 0         | 308         |  |
| <i>South Ribble</i>              | 0             | 1046         | 1046         | 110         | 1156         | 0              | 360         | 0         | 360         |  |
| <i>West Lancashire</i>           | 1559          | 375          | 1934         | 95          | 2029         | 0              | 475         | 0         | 475         |  |
| <i>Wyre</i>                      | 0             | 78           | 78           | 241         | 319          | 0              | 520         | 0         | 520         |  |
|                                  | <b>2944</b>   | <b>12144</b> | <b>15088</b> | <b>2688</b> | <b>17776</b> | <b>0</b>       | <b>4930</b> | <b>38</b> | <b>4968</b> |  |
| <b>Leicestershire</b>            |               |              |              |             |              |                |             |           |             |  |
| <i>Blaby</i>                     | 0             | 900          | 900          | 34          | 934          | 0              | 0           | 0         | 0           |  |
| <i>Charnwood</i>                 | 0             | 763          | 763          | 352         | 1115         | 0              | 236         | 0         | 236         |  |
| <i>Harborough</i>                | 0             | 517          | 517          | 316         | 833          | 0              | 90          | 0         | 90          |  |
| <i>Hinckley and Bosworth</i>     | 362           | 117          | 479          | 191         | 670          | 0              | 190         | 0         | 190         |  |
| <i>Leicester</i>                 | 402           | 757          | 1159         | 140         | 1299         | 0              | 499         | 52        | 551         |  |
| <i>Melton</i>                    | 250           | 48           | 298          | 21          | 319          | 0              | 30          | 0         | 30          |  |
| <i>North West Leicestershire</i> | 352           | 59           | 411          | 85          | 496          | 0              | 143         | 0         | 143         |  |
| <i>Oadby and Wigston</i>         | 139           | 125          | 264          | 134         | 398          | 0              | 125         | 25        | 150         |  |
| <i>Rutland</i>                   | 0             | 317          | 317          | 66          | 383          | 0              | 22          | 0         | 22          |  |
|                                  | <b>1505</b>   | <b>3603</b>  | <b>5108</b>  | <b>1339</b> | <b>6447</b>  | <b>0</b>       | <b>1335</b> | <b>77</b> | <b>1412</b> |  |

**Explanations ! = LA housing info not available RSL = all landlords other than LA**

| <b>CARE HOME BEDS cont.</b> |             |            |             |              | <b>Provision per 1000 population aged 75+</b> |                      |             |              |                       |             |              |
|-----------------------------|-------------|------------|-------------|--------------|---|----------------------|-------------|--------------|-----------------------|-------------|--------------|
| <b>Residential Care</b>     |             |            |             | <b>All</b>   | <b>Popn.<br/>(1000s)</b>                      | <b>Housing Units</b> |             |              | <b>Care Home Beds</b> |             |              |
| <i>LA</i>                   | <i>Pri</i>  | <i>Vol</i> | <i>All</i>  | <b>Rent</b>  |   | <b>Sale</b>          | <b>All</b>  | <b>RC</b>    | <b>N</b>              | <b>All</b>  |              |
| 154                         | 696         | 13         | 863         | 1220         | 8.5   | 186.9                | 11.0        | <b>197.9</b> | 101.9                 | 42.2        | <b>144.1</b> |
| 65                          | 1170        | 32         | 1267        | 1750         | 13.6  | 82.4                 | 15.4        | <b>97.8</b>  | 93.0                  | 35.4        | <b>128.4</b> |
| 79                          | 536         | 48         | 663         | 934          | 6.5   | 224.1                | 0.0         | <b>224.1</b> | 101.5                 | 41.5        | <b>142.9</b> |
| 46                          | 397         | 0          | 443         | 763          | 6.5   | 105.5                | 28.7        | <b>134.3</b> | 67.7                  | 48.9        | <b>116.7</b> |
| 44                          | 664         | 86         | 794         | 1197         | 8.3   | 71.1                 | 64.1        | <b>135.2</b> | 95.9                  | 48.7        | <b>144.5</b> |
| 44                          | 372         | 0          | 416         | 696          | 5.9   | 182.3                | 0.0         | <b>182.3</b> | 70.3                  | 47.3        | <b>117.6</b> |
| 124                         | 602         | 125        | 851         | 1306         | 11.6  | 92.2                 | 77.4        | <b>169.5</b> | 73.2                  | 39.2        | <b>112.4</b> |
| 88                          | 309         | 0          | 397         | 609          | 6.6   | 232.4                | 0.0         | <b>232.4</b> | 60.0                  | 32.1        | <b>92.1</b>  |
| 97                          | 594         | 85         | 776         | 1151         | 8.7   | 139.2                | 26.4        | <b>165.7</b> | 89.2                  | 43.1        | <b>132.3</b> |
| 45                          | 276         | 29         | 350         | 499          | 4.3   | 178.8                | 21.1        | <b>199.9</b> | 81.2                  | 34.6        | <b>115.7</b> |
| 44                          | 256         | 11         | 311         | 619          | 4.3   | 210.1                | 0.0         | <b>210.1</b> | 71.6                  | 70.9        | <b>142.4</b> |
| 45                          | 515         | 0          | 560         | 920          | 7.3   | 143.5                | 15.1        | <b>158.6</b> | 76.8                  | 49.4        | <b>126.2</b> |
| 73                          | 362         | 31         | 466         | 941          | 7.4   | 262.4                | 12.9        | <b>275.3</b> | 63.2                  | 64.4        | <b>127.7</b> |
| 76                          | 512         | 0          | 588         | 1108         | 11.0  | 7.1                  | 21.9        | <b>29.0</b>  | 53.4                  | 47.2        | <b>100.7</b> |
| <b>1024</b>                 | <b>7261</b> | <b>460</b> | <b>8745</b> | <b>13713</b> | <b>110.6</b>                                  | <b>136.4</b>         | <b>24.3</b> | <b>160.7</b> | <b>79.1</b>           | <b>44.9</b> | <b>124.0</b> |
| 64                          | 360         | 47         | 471         | 471          | 6.0   | 151.2                | 5.7         | <b>156.9</b> | 79.1                  | 0.0         | <b>79.1</b>  |
| 80                          | 538         | 31         | 649         | 885          | 10.5  | 72.7                 | 33.6        | <b>106.3</b> | 61.9                  | 22.5        | <b>84.4</b>  |
| 80                          | 331         | 30         | 441         | 531          | 5.5   | 93.2                 | 57.0        | <b>150.2</b> | 79.5                  | 16.2        | <b>95.7</b>  |
| 80                          | 254         | 38         | 372         | 562          | 7.4   | 64.5                 | 25.7        | <b>90.2</b>  | 50.1                  | 25.6        | <b>75.6</b>  |
| 291                         | 914         | 268        | 1473        | 2024         | 18.6  | 62.3                 | 7.5         | <b>69.8</b>  | 79.1                  | 29.6        | <b>108.7</b> |
| 31                          | 243         | 0          | 274         | 304          | 3.7   | 80.7                 | 5.7         | <b>86.4</b>  | 74.2                  | 8.1         | <b>82.4</b>  |
| 40                          | 341         | 0          | 381         | 524          | 6.5   | 63.5                 | 13.1        | <b>76.6</b>  | 58.9                  | 22.1        | <b>81.0</b>  |
| 40                          | 240         | 65         | 345         | 495          | 4.2   | 62.9                 | 32.0        | <b>94.9</b>  | 82.3                  | 35.8        | <b>118.0</b> |
| 0                           | 199         | 0          | 199         | 221          | 2.7   | 119.4                | 24.9        | <b>144.3</b> | 75.0                  | 8.3         | <b>83.3</b>  |
| <b>706</b>                  | <b>3420</b> | <b>479</b> | <b>4605</b> | <b>6017</b>  | <b>65.0</b>                                   | <b>78.5</b>          | <b>20.6</b> | <b>99.1</b>  | <b>70.8</b>           | <b>21.7</b> | <b>92.5</b>  |

|                                | HOUSING UNITS |              |              |             |              | CARE HOME BEDS |             |            |             |
|--------------------------------|---------------|--------------|--------------|-------------|--------------|----------------|-------------|------------|-------------|
|                                | Rent          |              |              | Sale        | All          | Nursing Care   |             |            |             |
|                                | LA            | RSL          | Both         |             |              | LA             | Pri         | Vol        | All         |
| <b>Lincolnshire</b>            |               |              |              |             |              |                |             |            |             |
| <i>Boston</i>                  | 0             | 606          | 606          | 40          | 646          | 0              | 379         | 0          | 379         |
| <i>East Lindsey</i>            | 0             | 1052         | 1052         | 90          | 1142         | 0              | 622         | 0          | 622         |
| <i>Lincoln</i>                 | 395           | 230          | 625          | 100         | 725          | 0              | 366         | 81         | 447         |
| <i>North East Lincolnshire</i> | 0             | 1349         | 1349         | 50          | 1399         | 0              | 327         | 0          | 327         |
| <i>North Kesteven</i>          | 413           | 112          | 525          | 160         | 685          | 0              | 420         | 0          | 420         |
| <i>North Lincolnshire</i>      | 0             | 762          | 762          | 53          | 815          | 0              | 434         | 0          | 434         |
| <i>South Holland</i>           | 994           | 0            | 994          | 122         | 1116         | 0              | 191         | 46         | 237         |
| <i>South Kesteven</i>          | 1280          | 176          | 1456         | 338         | 1794         | 0              | 420         | 0          | 420         |
| <i>West Lindsey</i>            | 0             | 324          | 324          | 50          | 374          | 0              | 418         | 0          | 418         |
|                                | <b>3082</b>   | <b>4611</b>  | <b>7693</b>  | <b>1003</b> | <b>8696</b>  | <b>0</b>       | <b>3577</b> | <b>127</b> | <b>3704</b> |
| <b>Merseyside</b>              |               |              |              |             |              |                |             |            |             |
| <i>Knowsley</i>                | 0             | 946          | 946          | 146         | 1092         | 0              | 556         | 50         | 606         |
| <i>Liverpool</i>               | 0             | 3844         | 3844         | 360         | 4204         | 0              | 1834        | 211        | 2045        |
| <i>Sefton</i>                  | 0             | 3001         | 3001         | 1204        | 4205         | 0              | 1168        | 314        | 1482        |
| <i>St Helens</i>               | 0             | 1458         | 1458         | 261         | 1719         | 0              | 401         | 71         | 472         |
| <i>Wirral</i>                  | 0             | 3457         | 3457         | 926         | 4383         | 0              | 1521        | 109        | 1630        |
|                                | <b>0</b>      | <b>12706</b> | <b>12706</b> | <b>2897</b> | <b>15603</b> | <b>0</b>       | <b>5480</b> | <b>755</b> | <b>6235</b> |
| <b>Norfolk</b>                 |               |              |              |             |              |                |             |            |             |
| <i>Breckland</i>               | 0             | 769          | 769          | 40          | 809          | 0              | 435         | 25         | 460         |
| <i>Broadland</i>               | 0             | 533          | 533          | 280         | 813          | 0              | 410         | 0          | 410         |
| <i>Great Yarmouth</i>          | 962           | 135          | 1097         | 101         | 1198         | 0              | 218         | 0          | 218         |
| <i>Kings Lynn West Norfolk</i> | 0             | 1064         | 1064         | 270         | 1334         | 0              | 357         | 0          | 357         |
| <i>North Norfolk</i>           | 0             | 640          | 640          | 314         | 954          | 0              | 285         | 74         | 359         |
| <i>Norwich</i>                 | 891           | 834          | 1725         | 454         | 2179         | 0              | 271         | 0          | 271         |
| <i>South Norfolk</i>           | 0             | 852          | 852          | 147         | 999          | 0              | 219         | 0          | 219         |
|                                | <b>1853</b>   | <b>4827</b>  | <b>6680</b>  | <b>1606</b> | <b>8286</b>  | <b>0</b>       | <b>2195</b> | <b>99</b>  | <b>2294</b> |

**Explanations ! = LA housing info not available RSL = all landlords other than LA**

| <b>CARE HOME BEDS cont.</b> |             |            |             |              | <b>Provision per 1000 population aged 75+</b> |                      |             |              |                       |             |              |
|-----------------------------|-------------|------------|-------------|--------------|---|----------------------|-------------|--------------|-----------------------|-------------|--------------|
| <b>Residential Care</b>     |             |            |             | <b>All</b>   | <b>Popn.<br/>(1000s)</b>                      | <b>Housing Units</b> |             |              | <b>Care Home Beds</b> |             |              |
| <i>LA</i>                   | <i>Pri</i>  | <i>Vol</i> | <i>All</i>  | <b>Rent</b>  |   | <b>Sale</b>          | <b>All</b>  | <b>RC</b>    | <b>N</b>              | <b>All</b>  |              |
| 20                          | 209         | 41         | 270         | 649          | 5.1   | 119.8                | 7.9         | <b>127.7</b> | 53.4                  | 74.9        | <b>128.3</b> |
| 25                          | 870         | 115        | 1010        | 1632         | 13.1  | 80.3                 | 6.9         | <b>87.1</b>  | 77.1                  | 47.5        | <b>124.5</b> |
| 21                          | 204         | 333        | 558         | 1005         | 6.6   | 94.4                 | 15.1        | <b>109.5</b> | 84.2                  | 67.5        | <b>151.7</b> |
| 47                          | 1017        | 148        | 1212        | 1539         | 12.2  | 110.8                | 4.1         | <b>114.9</b> | 99.5                  | 26.9        | <b>126.4</b> |
| 30                          | 343         | 0          | 373         | 793          | 7.8   | 67.1                 | 20.5        | <b>87.6</b>  | 47.7                  | 53.7        | <b>101.4</b> |
| 88                          | 902         | 0          | 990         | 1424         | 11.8  | 64.9                 | 4.5         | <b>69.4</b>  | 84.3                  | 36.9        | <b>121.2</b> |
| 22                          | 529         | 70         | 621         | 858          | 7.3   | 135.4                | 16.6        | <b>152.1</b> | 84.6                  | 32.3        | <b>116.9</b> |
| 24                          | 352         | 167        | 543         | 963          | 9.8   | 148.5                | 34.5        | <b>182.9</b> | 55.4                  | 42.8        | <b>98.2</b>  |
| 62                          | 359         | 87         | 508         | 926          | 6.6   | 49.2                 | 7.6         | <b>56.8</b>  | 77.2                  | 63.5        | <b>140.7</b> |
| <b>339</b>                  | <b>4785</b> | <b>961</b> | <b>6085</b> | <b>9789</b>  | <b>80.3</b>                                   | <b>95.9</b>          | <b>12.5</b> | <b>108.4</b> | <b>75.8</b>           | <b>46.2</b> | <b>122.0</b> |
| 0                           | 511         | 0          | 511         | 1117         | 8.6   | 109.8                | 17.0        | <b>126.8</b> | 59.3                  | 70.4        | <b>129.7</b> |
| 132                         | 1050        | 179        | 1361        | 3406         | 29.5  | 130.5                | 12.2        | <b>142.7</b> | 46.2                  | 69.4        | <b>115.6</b> |
| 31                          | 1089        | 440        | 1560        | 3042         | 24.7  | 121.7                | 48.8        | <b>170.6</b> | 63.3                  | 60.1        | <b>123.4</b> |
| 106                         | 289         | 106        | 501         | 973          | 12.0  | 121.1                | 21.7        | <b>142.8</b> | 41.6                  | 39.2        | <b>80.8</b>  |
| 140                         | 1044        | 233        | 1417        | 3047         | 26.7  | 129.3                | 34.6        | <b>164.0</b> | 53.0                  | 61.0        | <b>114.0</b> |
| <b>409</b>                  | <b>3983</b> | <b>958</b> | <b>5350</b> | <b>11585</b> | <b>101.5</b>                                  | <b>125.2</b>         | <b>28.5</b> | <b>153.7</b> | <b>52.7</b>           | <b>61.4</b> | <b>114.1</b> |
| 159                         | 759         | 70         | 988         | 1448         | 11.2  | 68.8                 | 3.6         | <b>72.4</b>  | 88.4                  | 41.1        | <b>129.5</b> |
| 0                           | 594         | 59         | 653         | 1063         | 10.7  | 49.9                 | 26.2        | <b>76.1</b>  | 61.2                  | 38.4        | <b>99.6</b>  |
| 92                          | 519         | 0          | 611         | 829          | 8.6   | 127.0                | 11.7        | <b>138.6</b> | 70.7                  | 25.2        | <b>95.9</b>  |
| 114                         | 780         | 0          | 894         | 1251         | 13.5  | 78.8                 | 20.0        | <b>98.8</b>  | 66.2                  | 26.4        | <b>92.7</b>  |
| 50                          | 565         | 0          | 615         | 974          | 12.0  | 53.3                 | 26.1        | <b>79.4</b>  | 51.2                  | 29.9        | <b>81.0</b>  |
| 401                         | 467         | 119        | 987         | 1258         | 10.6  | 162.6                | 42.8        | <b>205.4</b> | 93.1                  | 25.6        | <b>118.6</b> |
| 0                           | 413         | 0          | 413         | 632          | 10.2  | 83.8                 | 14.5        | <b>98.3</b>  | 40.6                  | 21.5        | <b>62.2</b>  |
| <b>816</b>                  | <b>4097</b> | <b>248</b> | <b>5161</b> | <b>7455</b>  | <b>76.8</b>                                   | <b>87.0</b>          | <b>20.9</b> | <b>107.9</b> | <b>67.2</b>           | <b>29.9</b> | <b>97.1</b>  |

|                               | HOUSING UNITS |             |             |             |             | CARE HOME BEDS |           |             |           |             |
|-------------------------------|---------------|-------------|-------------|-------------|-------------|----------------|-----------|-------------|-----------|-------------|
|                               | Rent          |             |             | Sale        | All         | Nursing Care   |           |             |           |             |
|                               | LA            | RSL         | Both        |             |             | LA             | Pri       | Vol         | All       |             |
| <b>North Yorkshire</b>        |               |             |             |             |             |                |           |             |           |             |
| <i>Craven</i>                 | !             | 0           | 423         | 423         | 24          | 447            | 0         | 455         | 0         | 455         |
| <i>Hambleton</i>              |               | 0           | 1725        | 1725        | 279         | 2004           | 0         | 292         | 0         | 292         |
| <i>Harrogate</i>              |               | 797         | 389         | 1186        | 540         | 1726           | 0         | 775         | 45        | 820         |
| <i>Middlesbrough</i>          |               | 0           | 1608        | 1608        | 138         | 1746           | 0         | 492         | 0         | 492         |
| <i>Redcar &amp; Cleveland</i> |               | 0           | 510         | 510         | 161         | 671            | 0         | 545         | 0         | 545         |
| <i>Richmondshire</i>          |               | 307         | 110         | 417         | 0           | 417            | 0         | 185         | 0         | 185         |
| <i>Ryedale</i>                |               | 0           | 626         | 626         | 283         | 909            | 0         | 304         | 0         | 304         |
| <i>Scarborough</i>            |               | 0           | 811         | 811         | 296         | 1107           | 0         | 393         | 0         | 393         |
| <i>Selby</i>                  |               | 530         | 150         | 680         | 23          | 703            | 0         | 298         | 0         | 298         |
| <i>York</i>                   |               | 364         | 430         | 794         | 549         | 1343           | 0         | 249         | 33        | 282         |
|                               |               | <b>1998</b> | <b>6782</b> | <b>8780</b> | <b>2293</b> | <b>11073</b>   | <b>0</b>  | <b>3988</b> | <b>78</b> | <b>4066</b> |
| <b>Northamptonshire</b>       |               |             |             |             |             |                |           |             |           |             |
| <i>Corby</i>                  |               | 397         | 35          | 432         | 8           | 440            | 0         | 92          | 0         | 92          |
| <i>Daventry</i>               |               | 0           | 287         | 287         | 0           | 287            | 0         | 153         | 0         | 153         |
| <i>East Northamptonshire</i>  |               | 0           | 972         | 972         | 97          | 1069           | 0         | 235         | 0         | 235         |
| <i>Kettering</i>              |               | 405         | 214         | 619         | 81          | 700            | 0         | 180         | 0         | 180         |
| <i>Northampton</i>            |               | 2537        | 716         | 3253        | 493         | 3746           | 0         | 431         | 50        | 481         |
| <i>South Northamptonshire</i> |               | 0           | 573         | 573         | 225         | 798            | 0         | 296         | 0         | 296         |
| <i>Wellingborough</i>         |               | 0           | 622         | 622         | 0           | 622            | 0         | 91          | 0         | 91          |
|                               |               | <b>3339</b> | <b>3419</b> | <b>6758</b> | <b>904</b>  | <b>7662</b>    | <b>0</b>  | <b>1478</b> | <b>50</b> | <b>1528</b> |
| <b>Northumberland</b>         |               |             |             |             |             |                |           |             |           |             |
| <i>Alnwick</i>                |               | 0           | 353         | 353         | 0           | 353            | 0         | 39          | 0         | 39          |
| <i>Berwick-upon-Tweed</i>     |               | 0           | 163         | 163         | 8           | 171            | 0         | 117         | 0         | 117         |
| <i>Blyth Valley</i>           |               | 0           | 509         | 509         | 0           | 509            | 0         | 337         | 0         | 337         |
| <i>Castle Morpeth</i>         |               | 0           | 232         | 232         | 147         | 379            | 0         | 114         | 0         | 114         |
| <i>Tynedale</i>               |               | 0           | 387         | 387         | 191         | 578            | 0         | 128         | 0         | 128         |
| <i>Wansbeck</i>               |               | 0           | 285         | 285         | 0           | 285            | 12        | 99          | 0         | 111         |
|                               |               | <b>0</b>    | <b>1929</b> | <b>1929</b> | <b>346</b>  | <b>2275</b>    | <b>12</b> | <b>834</b>  | <b>0</b>  | <b>846</b>  |

**Explanations ! = LA housing info not available RSL = all landlords other than LA**

| <b>CARE HOME BEDS cont.</b> |             |            |             |             | <b>Provision per 1000 population aged 75+</b> |                      |             |              |                       |             |              |
|-----------------------------|-------------|------------|-------------|-------------|---|----------------------|-------------|--------------|-----------------------|-------------|--------------|
| <b>Residential Care</b>     |             |            |             | <b>All</b>  | <b>Popn.<br/>(1000s)</b>                      | <b>Housing Units</b> |             |              | <b>Care Home Beds</b> |             |              |
| <i>LA</i>                   | <i>Pri</i>  | <i>Vol</i> | <i>All</i>  | <b>Rent</b> |   | <b>Sale</b>          | <b>All</b>  | <b>RC</b>    | <b>N</b>              | <b>All</b>  |              |
| 88                          | 90          | 118        | 296         | 751         | 5.4   | 79.0                 | 4.5         | <b>83.4</b>  | 55.3                  | 84.9        | <b>140.2</b> |
| 114                         | 83          | 0          | 197         | 489         | 6.7   | 259.1                | 41.9        | <b>301.0</b> | 29.6                  | 43.9        | <b>73.4</b>  |
| 68                          | 525         | 252        | 845         | 1665        | 12.9  | 91.9                 | 41.8        | <b>133.7</b> | 65.5                  | 63.5        | <b>129.0</b> |
| 0                           | 397         | 75         | 472         | 964         | 8.7   | 184.3                | 15.8        | <b>200.1</b> | 54.1                  | 56.4        | <b>110.5</b> |
| 142                         | 360         | 0          | 502         | 1047        | 10.5  | 48.3                 | 15.3        | <b>63.6</b>  | 47.6                  | 51.7        | <b>99.3</b>  |
| 63                          | 62          | 0          | 125         | 310         | 3.3   | 128.2                | 0.0         | <b>128.2</b> | 38.4                  | 56.9        | <b>95.3</b>  |
| 121                         | 163         | 0          | 284         | 588         | 4.9   | 128.2                | 58.0        | <b>186.2</b> | 58.2                  | 62.3        | <b>120.4</b> |
| 162                         | 702         | 92         | 956         | 1349        | 11.3  | 71.7                 | 26.2        | <b>97.9</b>  | 84.5                  | 34.8        | <b>119.3</b> |
| 99                          | 190         | 0          | 289         | 587         | 5.2   | 131.2                | 4.4         | <b>135.7</b> | 55.8                  | 57.5        | <b>113.3</b> |
| 369                         | 336         | 204        | 909         | 1191        | 14.8  | 53.8                 | 37.2        | <b>91.0</b>  | 61.6                  | 19.1        | <b>80.7</b>  |
| <b>1226</b>                 | <b>2908</b> | <b>741</b> | <b>4875</b> | <b>8941</b> | <b>83.6</b>                                   | <b>105.0</b>         | <b>27.4</b> | <b>132.5</b> | <b>58.3</b>           | <b>48.6</b> | <b>107.0</b> |
| 0                           | 80          | 0          | 80          | 172         | 3.1   | 139.1                | 2.6         | <b>141.7</b> | 25.8                  | 29.6        | <b>55.4</b>  |
| 113                         | 140         | 0          | 253         | 406         | 4.3   | 66.3                 | 0.0         | <b>66.3</b>  | 58.4                  | 35.3        | <b>93.8</b>  |
| 18                          | 334         | 74         | 426         | 661         | 5.5   | 175.5                | 17.5        | <b>193.0</b> | 76.9                  | 42.4        | <b>119.3</b> |
| 0                           | 447         | 73         | 520         | 700         | 6.3   | 97.7                 | 12.8        | <b>110.5</b> | 82.1                  | 28.4        | <b>110.5</b> |
| 219                         | 599         | 191        | 1009        | 1490        | 12.9  | 252.5                | 38.3        | <b>290.7</b> | 78.3                  | 37.3        | <b>115.6</b> |
| 35                          | 105         | 0          | 140         | 436         | 5.0   | 114.2                | 44.8        | <b>159.1</b> | 27.9                  | 59.0        | <b>86.9</b>  |
| 32                          | 190         | 83         | 305         | 396         | 5.0   | 123.8                | 0.0         | <b>123.8</b> | 60.7                  | 18.1        | <b>78.8</b>  |
| <b>417</b>                  | <b>1895</b> | <b>421</b> | <b>2733</b> | <b>4261</b> | <b>42.2</b>                                   | <b>160.0</b>         | <b>21.4</b> | <b>181.4</b> | <b>64.7</b>           | <b>36.2</b> | <b>100.9</b> |
| 0                           | 225         | 33         | 258         | 297         | 2.8   | 126.7                | 0.0         | <b>126.7</b> | 92.6                  | 14.0        | <b>106.6</b> |
| 48                          | 195         | 26         | 269         | 386         | 2.6   | 61.6                 | 3.0         | <b>64.6</b>  | 101.6                 | 44.2        | <b>145.8</b> |
| 25                          | 308         | 84         | 417         | 754         | 5.2   | 97.4                 | 0.0         | <b>97.4</b>  | 79.8                  | 64.5        | <b>144.3</b> |
| 17                          | 271         | 0          | 288         | 402         | 4.2   | 55.0                 | 34.9        | <b>89.9</b>  | 68.3                  | 27.0        | <b>95.3</b>  |
| 48                          | 281         | 66         | 395         | 523         | 5.0   | 77.0                 | 38.0        | <b>115.0</b> | 78.6                  | 25.5        | <b>104.1</b> |
| 51                          | 368         | 0          | 419         | 530         | 4.7   | 60.6                 | 0.0         | <b>60.6</b>  | 89.1                  | 23.6        | <b>112.6</b> |
| <b>189</b>                  | <b>1648</b> | <b>209</b> | <b>2046</b> | <b>2892</b> | <b>24.6</b>                                   | <b>78.4</b>          | <b>14.1</b> | <b>92.5</b>  | <b>83.2</b>           | <b>34.4</b> | <b>117.5</b> |

|                              | HOUSING UNITS |             |              |             |              | CARE HOME BEDS |             |            |             |
|------------------------------|---------------|-------------|--------------|-------------|--------------|----------------|-------------|------------|-------------|
|                              | Rent          |             |              | Sale        | All          | Nursing Care   |             |            |             |
|                              | LA            | RSL         | Both         |             |              | LA             | Pri         | Vol        | All         |
| <b>Nottinghamshire</b>       |               |             |              |             |              |                |             |            |             |
| <i>Ashfield</i>              | 0             | 106         | 106          | 0           | 106          | 0              | 411         | 25         | 436         |
| <i>Bassetlaw</i>             | 0             | 557         | 557          | 56          | 613          | 0              | 412         | 0          | 412         |
| <i>Broxtowe</i>              | 1482          | 187         | 1669         | 142         | 1811         | 0              | 334         | 0          | 334         |
| <i>Gedling</i>               | 0             | 1194        | 1194         | 95          | 1289         | 0              | 470         | 0          | 470         |
| <i>Mansfield</i>             | 1575          | 82          | 1657         | 0           | 1657         | 0              | 271         | 0          | 271         |
| <i>Newark and Sherwood</i>   | 1728          | 218         | 1946         | 78          | 2024         | 0              | 459         | 0          | 459         |
| <i>Nottingham</i>            | 0             | 4056        | 4056         | 198         | 4254         | 0              | 690         | 31         | 721         |
| <i>Rushcliffe</i>            | 0             | 1441        | 1441         | 354         | 1795         | 0              | 466         | 36         | 502         |
|                              | <b>4785</b>   | <b>7841</b> | <b>12626</b> | <b>923</b>  | <b>13549</b> | <b>0</b>       | <b>3513</b> | <b>92</b>  | <b>3605</b> |
| <b>Oxfordshire</b>           |               |             |              |             |              |                |             |            |             |
| <i>Cherwell</i>              | 0             | 1305        | 1305         | 613         | 1918         | 0              | 443         | 0          | 443         |
| <i>Oxford</i>                | 371           | 782         | 1153         | 331         | 1484         | 0              | 154         | 60         | 214         |
| <i>South Oxfordshire</i>     | 0             | 980         | 980          | 483         | 1463         | 0              | 256         | 118        | 374         |
| <i>Vale of White Horse</i>   | 0             | 530         | 530          | 491         | 1021         | 0              | 232         | 10         | 242         |
| <i>West Oxfordshire</i>      | 0             | 344         | 344          | 547         | 891          | 0              | 404         | 30         | 434         |
|                              | <b>371</b>    | <b>3941</b> | <b>4312</b>  | <b>2465</b> | <b>6777</b>  | <b>0</b>       | <b>1489</b> | <b>218</b> | <b>1707</b> |
| <b>Shropshire</b>            |               |             |              |             |              |                |             |            |             |
| <i>Bridgnorth</i>            | 156           | 36          | 192          | 140         | 332          | 0              | 144         | 15         | 159         |
| <i>North Shropshire</i>      | 0             | 348         | 348          | 172         | 520          | 0              | 296         | 0          | 296         |
| <i>Oswestry</i>              | 133           | 45          | 178          | 159         | 337          | 0              | 176         | 0          | 176         |
| <i>Shrewsbury and Atcham</i> | 0             | 866         | 866          | 260         | 1126         | 0              | 253         | 0          | 253         |
| <i>South Shropshire</i>      | 0             | 307         | 307          | 256         | 563          | 0              | 99          | 0          | 99          |
| <i>Telford and Wrekin</i>    | 0             | 1599        | 1599         | 0           | 1599         | 0              | 458         | 35         | 493         |
|                              | <b>289</b>    | <b>3201</b> | <b>3490</b>  | <b>987</b>  | <b>4477</b>  | <b>0</b>       | <b>1426</b> | <b>50</b>  | <b>1476</b> |

**Explanations ! = LA housing info not available RSL = all landlords other than LA**

| <b>CARE HOME BEDS cont.</b> |             |            |             |             | <b>Provision per 1000 population aged 75+</b> |                      |             |              |                       |             |              |
|-----------------------------|-------------|------------|-------------|-------------|---|----------------------|-------------|--------------|-----------------------|-------------|--------------|
| <b>Residential Care</b>     |             |            |             | <b>All</b>  | <b>Popn.<br/>(1000s)</b>                      | <b>Housing Units</b> |             |              | <b>Care Home Beds</b> |             |              |
| <i>LA</i>                   | <i>Pri</i>  | <i>Vol</i> | <i>All</i>  | <b>Rent</b> |   | <b>Sale</b>          | <b>All</b>  | <b>RC</b>    | <b>N</b>              | <b>All</b>  |              |
| 64                          | 530         | 30         | 624         | 1060        | 8.3   | 12.8                 | 0.0         | <b>12.8</b>  | 75.1                  | 52.5        | <b>127.6</b> |
| 79                          | 502         | 0          | 581         | 993         | 7.9   | 70.5                 | 7.1         | <b>77.5</b>  | 73.5                  | 52.1        | <b>125.6</b> |
| 44                          | 323         | 79         | 446         | 780         | 8.1   | 204.8                | 17.4        | <b>222.2</b> | 54.7                  | 41.0        | <b>95.7</b>  |
| 38                          | 346         | 51         | 435         | 905         | 8.8   | 135.5                | 10.8        | <b>146.2</b> | 49.3                  | 53.3        | <b>102.7</b> |
| 132                         | 377         | 0          | 509         | 780         | 7.4   | 223.0                | 0.0         | <b>223.0</b> | 68.5                  | 36.5        | <b>105.0</b> |
| 94                          | 429         | 25         | 548         | 1007        | 8.6   | 225.5                | 9.0         | <b>234.6</b> | 63.5                  | 53.2        | <b>116.7</b> |
| 302                         | 667         | 123        | 1092        | 1813        | 18.3  | 221.2                | 10.8        | <b>232.0</b> | 59.6                  | 39.3        | <b>98.9</b>  |
| 29                          | 386         | 62         | 477         | 979         | 8.2   | 176.8                | 43.4        | <b>220.2</b> | 58.5                  | 61.6        | <b>120.1</b> |
| <b>782</b>                  | <b>3560</b> | <b>370</b> | <b>4712</b> | <b>8317</b> | <b>75.7</b>                                   | <b>166.8</b>         | <b>12.2</b> | <b>178.9</b> | <b>62.2</b>           | <b>47.6</b> | <b>109.8</b> |
| 0                           | 104         | 208        | 312         | 755         | 8.3   | 157.1                | 73.8        | <b>230.9</b> | 37.6                  | 53.3        | <b>90.9</b>  |
| 0                           | 61          | 219        | 280         | 494         | 8.8   | 130.6                | 37.5        | <b>168.0</b> | 31.7                  | 24.2        | <b>55.9</b>  |
| 0                           | 201         | 104        | 305         | 679         | 9.3   | 104.9                | 51.7        | <b>156.7</b> | 32.7                  | 40.1        | <b>72.7</b>  |
| 0                           | 187         | 205        | 392         | 634         | 8.4   | 63.3                 | 58.6        | <b>121.9</b> | 46.8                  | 28.9        | <b>75.7</b>  |
| 0                           | 289         | 114        | 403         | 837         | 7.4   | 46.8                 | 74.4        | <b>121.1</b> | 54.8                  | 59.0        | <b>113.8</b> |
| <b>0</b>                    | <b>842</b>  | <b>850</b> | <b>1692</b> | <b>3399</b> | <b>42.2</b>                                   | <b>102.2</b>         | <b>58.4</b> | <b>160.6</b> | <b>40.1</b>           | <b>40.4</b> | <b>80.5</b>  |
| 0                           | 341         | 52         | 393         | 552         | 4.0   | 48.1                 | 35.1        | <b>83.1</b>  | 98.4                  | 39.8        | <b>138.2</b> |
| 0                           | 238         | 90         | 328         | 624         | 4.8   | 72.7                 | 35.9        | <b>108.6</b> | 68.5                  | 61.8        | <b>130.4</b> |
| 0                           | 260         | 40         | 300         | 476         | 3.2   | 56.2                 | 50.2        | <b>106.4</b> | 94.7                  | 55.6        | <b>150.3</b> |
| 58                          | 433         | 88         | 579         | 832         | 8.0   | 108.1                | 32.5        | <b>140.6</b> | 72.3                  | 31.6        | <b>103.9</b> |
| 0                           | 224         | 40         | 264         | 363         | 4.1   | 74.2                 | 61.9        | <b>136.1</b> | 63.8                  | 23.9        | <b>87.8</b>  |
| 0                           | 263         | 140        | 403         | 896         | 8.8   | 181.8                | 0.0         | <b>181.8</b> | 45.8                  | 56.0        | <b>101.9</b> |
| <b>58</b>                   | <b>1759</b> | <b>450</b> | <b>2267</b> | <b>3743</b> | <b>32.9</b>                                   | <b>106.1</b>         | <b>30.0</b> | <b>136.1</b> | <b>68.9</b>           | <b>44.9</b> | <b>113.8</b> |

|                                | HOUSING UNITS |             |             |             |              | CARE HOME BEDS |             |            |             |     |
|--------------------------------|---------------|-------------|-------------|-------------|--------------|----------------|-------------|------------|-------------|-----|
|                                | Rent          |             |             | Sale        | All          | Nursing Care   |             |            |             |     |
|                                | LA            | RSL         | Both        |             |              | LA             | Pri         | Vol        | All         |     |
| <b>Somerset</b>                |               |             |             |             |              |                |             |            |             |     |
| <i>Bath &amp; NE Somerset</i>  | 0             | 2013        | 2013        | 494         | 2507         | 0              | 680         | 0          | 680         |     |
| <i>Mendip</i>                  | 0             | 1223        | 1223        | 400         | 1623         | 0              | 539         | 0          | 539         |     |
| <i>North Somerset</i>          | 0             | 1651        | 1651        | 1129        | 2780         | 0              | 1085        | 0          | 1085        |     |
| <i>Sedgemoor</i>               | 0             | 957         | 957         | 373         | 1330         | 0              | 262         | 93         | 355         |     |
| <i>South Somerset</i>          | 0             | 1730        | 1730        | 501         | 2231         | 0              | 516         | 0          | 516         |     |
| <i>Taunton Deane</i>           | 766           | 329         | 1095        | 600         | 1695         | 0              | 675         | 182        | 857         |     |
| <i>West Somerset</i>           | 0             | 627         | 627         | 173         | 800          | 0              | 32          | 43         | 75          |     |
|                                | <b>766</b>    | <b>8530</b> | <b>9296</b> | <b>3670</b> | <b>12966</b> | <b>0</b>       | <b>3789</b> | <b>318</b> | <b>4107</b> |     |
| <b>South Yorkshire</b>         |               |             |             |             |              |                |             |            |             |     |
| <i>Barnsley</i>                | 0             | 2010        | 2010        | 65          | 2075         | 0              | 674         | 0          | 674         |     |
| <i>Doncaster</i>               | !             | 1455        | 564         | 2019        | 37           | 2056           | 0           | 599        | 0           | 599 |
| <i>Rotherham</i>               | 1988          | 787         | 2775        | 0           | 2775         | 0              | 697         | 0          | 697         |     |
| <i>Sheffield</i>               | 0             | 2668        | 2668        | 323         | 2991         | 0              | 2113        | 125        | 2238        |     |
|                                | <b>3443</b>   | <b>6029</b> | <b>9472</b> | <b>425</b>  | <b>9897</b>  | <b>0</b>       | <b>4083</b> | <b>125</b> | <b>4208</b> |     |
| <b>Staffordshire</b>           |               |             |             |             |              |                |             |            |             |     |
| <i>Cannock Chase</i>           | 190           | 214         | 404         | 87          | 491          | 0              | 192         | 0          | 192         |     |
| <i>East Staffordshire</i>      | 0             | 524         | 524         | 232         | 756          | 0              | 275         | 26         | 301         |     |
| <i>Lichfield</i>               | 0             | 526         | 526         | 422         | 948          | 0              | 382         | 0          | 382         |     |
| <i>Newcastle-under-Lyme</i>    | 0             | 853         | 853         | 42          | 895          | 0              | 354         | 0          | 354         |     |
| <i>South Staffordshire</i>     | 0             | 592         | 592         | 108         | 700          | 0              | 574         | 0          | 574         |     |
| <i>Stafford</i>                | 0             | 982         | 982         | 121         | 1103         | 0              | 317         | 119        | 436         |     |
| <i>Staffordshire Moorlands</i> | 19            | 401         | 420         | 63          | 483          | 0              | 306         | 0          | 306         |     |
| <i>Stoke-on-Trent</i>          | 211           | 1081        | 1292        | 12          | 1304         | 0              | 639         | 25         | 664         |     |
| <i>Tamworth</i>                | 384           | 179         | 563         | 94          | 657          | 0              | 168         | 0          | 168         |     |
|                                | <b>804</b>    | <b>5352</b> | <b>6156</b> | <b>1181</b> | <b>7337</b>  | <b>0</b>       | <b>3207</b> | <b>170</b> | <b>3377</b> |     |

**Explanations ! = LA housing info not available RSL = all landlords other than LA**

| <b>CARE HOME BEDS cont.</b> |             |            |             |             | <b>Provision per 1000 population aged 75+</b> |                      |             |              |                       |             |              |
|-----------------------------|-------------|------------|-------------|-------------|---|----------------------|-------------|--------------|-----------------------|-------------|--------------|
| <b>Residential Care</b>     |             |            |             | <b>All</b>  | <b>Popn.<br/>(1000s)</b>                      | <b>Housing Units</b> |             |              | <b>Care Home Beds</b> |             |              |
| <i>LA</i>                   | <i>Pri</i>  | <i>Vol</i> | <i>All</i>  | <b>Rent</b> |   | <b>Sale</b>          | <b>All</b>  | <b>RC</b>    | <b>N</b>              | <b>All</b>  |              |
| 60                          | 356         | 173        | 589         | 1269        | 15.1  | 133.7                | 32.8        | <b>166.5</b> | 39.1                  | 45.2        | <b>84.3</b>  |
| 0                           | 517         | 32         | 549         | 1088        | 8.9   | 137.3                | 44.9        | <b>182.2</b> | 61.6                  | 60.5        | <b>122.1</b> |
| 18                          | 1142        | 178        | 1338        | 2423        | 18.6  | 88.6                 | 60.6        | <b>149.2</b> | 71.8                  | 58.2        | <b>130.0</b> |
| 0                           | 570         | 104        | 674         | 1029        | 9.8   | 98.0                 | 38.2        | <b>136.2</b> | 69.0                  | 36.4        | <b>105.4</b> |
| 0                           | 802         | 26         | 828         | 1344        | 14.6  | 118.8                | 34.4        | <b>153.2</b> | 56.9                  | 35.4        | <b>92.3</b>  |
| 0                           | 489         | 43         | 532         | 1389        | 9.7   | 112.4                | 61.6        | <b>174.0</b> | 54.6                  | 88.0        | <b>142.6</b> |
| 0                           | 217         | 55         | 272         | 347         | 4.7   | 134.2                | 37.0        | <b>171.3</b> | 58.2                  | 16.1        | <b>74.3</b>  |
| <b>78</b>                   | <b>4093</b> | <b>611</b> | <b>4782</b> | <b>8889</b> | <b>81.3</b>                                   | <b>114.3</b>         | <b>45.1</b> | <b>159.4</b> | <b>58.8</b>           | <b>50.5</b> | <b>109.3</b> |
| 132                         | 1177        | 0          | 1309        | 1983        | 16.2  | 124.4                | 4.0         | <b>128.4</b> | 81.0                  | 41.7        | <b>122.7</b> |
| 287                         | 1013        | 30         | 1330        | 1929        | 20.9  | 96.7                 | 1.8         | <b>98.5</b>  | 63.7                  | 28.7        | <b>92.4</b>  |
| 219                         | 957         | 65         | 1241        | 1938        | 17.6  | 157.5                | 0.0         | <b>157.5</b> | 70.5                  | 39.6        | <b>110.0</b> |
| 241                         | 794         | 632        | 1667        | 3905        | 41.1  | 64.9                 | 7.9         | <b>72.7</b>  | 40.5                  | 54.4        | <b>95.0</b>  |
| <b>879</b>                  | <b>3941</b> | <b>727</b> | <b>5547</b> | <b>9755</b> | <b>95.8</b>                                   | <b>98.9</b>          | <b>4.4</b>  | <b>103.3</b> | <b>57.9</b>           | <b>43.9</b> | <b>101.8</b> |
| 76                          | 150         | 0          | 226         | 418         | 5.4   | 74.3                 | 16.0        | <b>90.3</b>  | 41.5                  | 35.3        | <b>76.8</b>  |
| 0                           | 562         | 15         | 577         | 878         | 7.3   | 71.6                 | 31.7        | <b>103.3</b> | 78.8                  | 41.1        | <b>120.0</b> |
| 115                         | 209         | 54         | 378         | 760         | 6.5   | 81.5                 | 65.4        | <b>147.0</b> | 58.6                  | 59.2        | <b>117.8</b> |
| 123                         | 400         | 45         | 568         | 922         | 9.5   | 89.8                 | 4.4         | <b>94.2</b>  | 59.8                  | 37.3        | <b>97.1</b>  |
| 42                          | 307         | 0          | 349         | 923         | 7.2   | 81.9                 | 14.9        | <b>96.8</b>  | 48.3                  | 79.4        | <b>127.7</b> |
| 80                          | 421         | 58         | 559         | 995         | 9.5   | 103.4                | 12.7        | <b>116.2</b> | 58.9                  | 45.9        | <b>104.8</b> |
| 66                          | 433         | 0          | 499         | 805         | 7.4   | 56.5                 | 8.5         | <b>65.0</b>  | 67.2                  | 41.2        | <b>108.4</b> |
| 537                         | 558         | 83         | 1178        | 1842        | 18.4  | 70.2                 | 0.7         | <b>70.9</b>  | 64.0                  | 36.1        | <b>100.1</b> |
| 58                          | 220         | 0          | 278         | 446         | 3.6   | 154.9                | 25.9        | <b>180.8</b> | 76.5                  | 46.2        | <b>122.7</b> |
| <b>1097</b>                 | <b>3260</b> | <b>255</b> | <b>4612</b> | <b>7989</b> | <b>74.9</b>                                   | <b>82.2</b>          | <b>15.8</b> | <b>98.0</b>  | <b>61.6</b>           | <b>45.1</b> | <b>106.7</b> |

|                             | HOUSING UNITS |             |              |             |              | CARE HOME BEDS |             |            |             |  |
|-----------------------------|---------------|-------------|--------------|-------------|--------------|----------------|-------------|------------|-------------|--|
|                             | Rent          |             |              | Sale        | All          | Nursing Care   |             |            |             |  |
|                             | LA            | RSL         | Both         |             |              | LA             | Pri         | Vol        | All         |  |
| <b>Suffolk</b>              |               |             |              |             |              |                |             |            |             |  |
| <i>Babergh</i>              | 407           | 100         | 507          | 78          | 585          | 0              | 295         | 0          | 295         |  |
| <i>Forest Heath</i>         | 0             | 426         | 426          | 147         | 573          | 0              | 85          | 0          | 85          |  |
| <i>Ipswich</i>              | 538           | 768         | 1306         | 386         | 1692         | 0              | 269         | 24         | 293         |  |
| <i>Mid Suffolk</i>          | 419           | 225         | 644          | 316         | 960          | 0              | 253         | 58         | 311         |  |
| <i>St Edmundsbury</i>       | 0             | 846         | 846          | 207         | 1053         | 48             | 276         | 20         | 344         |  |
| <i>Suffolk Coastal</i>      | 0             | 865         | 865          | 486         | 1351         | 0              | 337         | 58         | 395         |  |
| <i>Waveney</i>              | 620           | 584         | 1204         | 91          | 1295         | 0              | 84          | 38         | 122         |  |
|                             | <b>1984</b>   | <b>3814</b> | <b>5798</b>  | <b>1711</b> | <b>7509</b>  | <b>48</b>      | <b>1599</b> | <b>198</b> | <b>1845</b> |  |
| <b>Surrey</b>               |               |             |              |             |              |                |             |            |             |  |
| <i>Elmbridge</i>            | 0             | 1369        | 1369         | 594         | 1963         | 0              | 408         | 90         | 498         |  |
| <i>Epsom and Ewell</i>      | 0             | 378         | 378          | 464         | 842          | 0              | 129         | 0          | 129         |  |
| <i>Guildford</i>            | 297           | 141         | 438          | 380         | 818          | 0              | 331         | 0          | 331         |  |
| <i>Mole Valley</i>          | 0             | 738         | 738          | 352         | 1090         | 0              | 326         | 0          | 326         |  |
| <i>Reigate and Banstead</i> | 0             | 738         | 738          | 856         | 1594         | 0              | 667         | 0          | 667         |  |
| <i>Runnymede</i>            | 221           | 269         | 490          | 646         | 1136         | 0              | 145         | 40         | 185         |  |
| <i>Spelthorne</i>           | 0             | 314         | 314          | 162         | 476          | 0              | 262         | 53         | 315         |  |
| <i>Surrey Heath</i>         | 0             | 307         | 307          | 373         | 680          | 0              | 312         | 0          | 312         |  |
| <i>Tandridge</i>            | 854           | 85          | 939          | 445         | 1384         | 0              | 322         | 51         | 373         |  |
| <i>Waverley</i>             | 284           | 342         | 626          | 812         | 1438         | 0              | 515         | 0          | 515         |  |
| <i>Woking</i>               | 502           | 373         | 875          | 547         | 1422         | 0              | 72          | 0          | 72          |  |
|                             | <b>2158</b>   | <b>5054</b> | <b>7212</b>  | <b>5631</b> | <b>12843</b> | <b>0</b>       | <b>3489</b> | <b>234</b> | <b>3723</b> |  |
| <b>Tyne and Wear</b>        |               |             |              |             |              |                |             |            |             |  |
| <i>Gateshead</i>            | 0             | 2393        | 2393         | 145         | 2538         | 0              | 489         | 35         | 524         |  |
| <i>Newcastle upon Tyne</i>  | 0             | 2634        | 2634         | 365         | 2999         | 0              | 729         | 59         | 788         |  |
| <i>North Tyneside</i>       | 1543          | 1202        | 2745         | 209         | 2954         | 0              | 518         | 40         | 558         |  |
| <i>South Tyneside</i>       | 0             | 1880        | 1880         | 202         | 2082         | 0              | 451         | 0          | 451         |  |
| <i>Sunderland</i>           | 0             | 1468        | 1468         | 225         | 1693         | 15             | 943         | 35         | 993         |  |
|                             | <b>1543</b>   | <b>9577</b> | <b>11120</b> | <b>1146</b> | <b>12266</b> | <b>15</b>      | <b>3130</b> | <b>169</b> | <b>3314</b> |  |

**Explanations ! = LA housing info not available RSL = all landlords other than LA**

| <b>CARE HOME BEDS cont.</b> |             |             |             |             | <b>Provision per 1000 population aged 75+</b> |                      |             |              |                       |             |              |
|-----------------------------|-------------|-------------|-------------|-------------|---|----------------------|-------------|--------------|-----------------------|-------------|--------------|
| <b>Residential Care</b>     |             |             |             | <b>All</b>  | <b>Popn.<br/>(1000s)</b>                      | <b>Housing Units</b> |             |              | <b>Care Home Beds</b> |             |              |
| <i>LA</i>                   | <i>Pri</i>  | <i>Vol</i>  | <i>All</i>  | <b>Rent</b> |   | <b>Sale</b>          | <b>All</b>  | <b>RC</b>    | <b>N</b>              | <b>All</b>  |              |
| 29                          | 335         | 34          | 398         | 693         | 7.3   | 69.3                 | 10.7        | <b>80.0</b>  | 54.4                  | 40.3        | <b>94.7</b>  |
| 33                          | 56          | 21          | 110         | 195         | 4.0   | 106.0                | 36.6        | <b>142.5</b> | 27.4                  | 21.1        | <b>48.5</b>  |
| 90                          | 353         | 119         | 562         | 855         | 9.7   | 134.4                | 39.7        | <b>174.1</b> | 57.8                  | 30.1        | <b>88.0</b>  |
| 60                          | 207         | 66          | 333         | 644         | 7.2   | 89.0                 | 43.7        | <b>132.7</b> | 46.0                  | 43.0        | <b>89.0</b>  |
| 88                          | 175         | 91          | 354         | 698         | 7.7   | 110.4                | 27.0        | <b>137.4</b> | 46.2                  | 44.9        | <b>91.1</b>  |
| 73                          | 517         | 119         | 709         | 1104        | 11.8  | 73.3                 | 41.2        | <b>114.5</b> | 60.1                  | 33.5        | <b>93.6</b>  |
| 109                         | 531         | 125         | 765         | 887         | 12.2  | 98.8                 | 7.5         | <b>106.3</b> | 62.8                  | 10.0        | <b>72.8</b>  |
| <b>482</b>                  | <b>2174</b> | <b>575</b>  | <b>3231</b> | <b>5076</b> | <b>59.9</b>                                   | <b>96.7</b>          | <b>28.5</b> | <b>125.3</b> | <b>53.9</b>           | <b>30.8</b> | <b>84.7</b>  |
| 0                           | 234         | 379         | 613         | 1111        | 10.2  | 133.9                | 58.1        | <b>192.0</b> | 60.0                  | 48.7        | <b>108.7</b> |
| 6                           | 275         | 0           | 281         | 410         | 5.7   | 66.3                 | 81.4        | <b>147.8</b> | 49.3                  | 22.6        | <b>72.0</b>  |
| 0                           | 287         | 104         | 391         | 722         | 9.4   | 46.6                 | 40.5        | <b>87.1</b>  | 41.6                  | 35.2        | <b>76.9</b>  |
| 50                          | 137         | 161         | 348         | 674         | 7.5   | 98.6                 | 47.0        | <b>145.6</b> | 46.5                  | 43.5        | <b>90.0</b>  |
| 65                          | 434         | 398         | 897         | 1564        | 10.4  | 71.2                 | 82.6        | <b>153.8</b> | 86.6                  | 64.4        | <b>150.9</b> |
| 46                          | 107         | 116         | 269         | 454         | 6.1   | 79.8                 | 105.2       | <b>185.0</b> | 43.8                  | 30.1        | <b>74.0</b>  |
| 0                           | 76          | 76          | 152         | 467         | 6.8   | 46.0                 | 23.7        | <b>69.7</b>  | 22.3                  | 46.1        | <b>68.4</b>  |
| 50                          | 157         | 0           | 207         | 519         | 4.7   | 64.9                 | 78.9        | <b>143.8</b> | 43.8                  | 66.0        | <b>109.7</b> |
| 47                          | 159         | 151         | 357         | 730         | 6.5   | 144.5                | 68.5        | <b>213.0</b> | 54.9                  | 57.4        | <b>112.4</b> |
| 108                         | 268         | 289         | 665         | 1180        | 10.5  | 59.7                 | 77.5        | <b>137.2</b> | 63.5                  | 49.1        | <b>112.6</b> |
| 0                           | 236         | 165         | 401         | 473         | 6.3   | 138.7                | 86.7        | <b>225.5</b> | 63.6                  | 11.4        | <b>75.0</b>  |
| <b>372</b>                  | <b>2370</b> | <b>1839</b> | <b>4581</b> | <b>8304</b> | <b>84.1</b>                                   | <b>85.7</b>          | <b>66.9</b> | <b>152.6</b> | <b>54.4</b>           | <b>44.2</b> | <b>98.7</b>  |
| 98                          | 567         | 69          | 734         | 1258        | 14.6  | 164.2                | 9.9         | <b>174.2</b> | 50.4                  | 36.0        | <b>86.3</b>  |
| 120                         | 998         | 197         | 1315        | 2103        | 19.7  | 133.8                | 18.5        | <b>152.4</b> | 66.8                  | 40.0        | <b>106.9</b> |
| 150                         | 826         | 32          | 1008        | 1566        | 15.9  | 172.6                | 13.1        | <b>185.7</b> | 63.4                  | 35.1        | <b>98.4</b>  |
| 136                         | 390         | 72          | 598         | 1049        | 12.4  | 151.3                | 16.3        | <b>167.5</b> | 48.1                  | 36.3        | <b>84.4</b>  |
| 96                          | 975         | 75          | 1146        | 2139        | 18.4  | 79.9                 | 12.3        | <b>92.2</b>  | 62.4                  | 54.1        | <b>116.5</b> |
| <b>600</b>                  | <b>3756</b> | <b>445</b>  | <b>4801</b> | <b>8115</b> | <b>81.0</b>                                   | <b>137.4</b>         | <b>14.2</b> | <b>151.5</b> | <b>59.3</b>           | <b>40.9</b> | <b>100.2</b> |

|                                | HOUSING UNITS |              |              |             |              | CARE HOME BEDS |             |            |             |  |
|--------------------------------|---------------|--------------|--------------|-------------|--------------|----------------|-------------|------------|-------------|--|
|                                | Rent          |              |              | Sale        | All          | Nursing Care   |             |            |             |  |
|                                | LA            | RSL          | Both         |             |              | LA             | Pri         | Vol        | All         |  |
| <b>Warwickshire</b>            |               |              |              |             |              |                |             |            |             |  |
| <i>North Warwickshire</i>      | 388           | 54           | 442          | 32          | 474          | 0              | 242         | 0          | 242         |  |
| <i>Nuneaton &amp; Bedworth</i> | 926           | 274          | 1200         | 98          | 1298         | 0              | 242         | 0          | 242         |  |
| <i>Rugby</i>                   | 1080          | 126          | 1206         | 424         | 1630         | 0              | 301         | 34         | 335         |  |
| <i>Stratford-on-Avon</i>       | 0             | 595          | 595          | 526         | 1121         | 0              | 244         | 60         | 304         |  |
| <i>Warwick</i>                 | 398           | 476          | 874          | 623         | 1497         | 0              | 288         | 26         | 314         |  |
|                                | <b>2792</b>   | <b>1525</b>  | <b>4317</b>  | <b>1703</b> | <b>6020</b>  | <b>0</b>       | <b>1317</b> | <b>120</b> | <b>1437</b> |  |
| <b>West Midlands</b>           |               |              |              |             |              |                |             |            |             |  |
| <i>Birmingham</i>              | 4895          | 4976         | 9871         | 2249        | 12120        | 25             | 1867        | 359        | 2251        |  |
| <i>Coventry</i>                | 0             | 1834         | 1834         | 382         | 2216         | 0              | 277         | 129        | 406         |  |
| <i>Dudley</i>                  | 1306          | 647          | 1953         | 557         | 2510         | 0              | 644         | 48         | 692         |  |
| <i>Sandwell</i>                | 0             | 4209         | 4209         | 146         | 4355         | 0              | 1017        | 0          | 1017        |  |
| <i>Solihull</i>                | 79            | 576          | 655          | 1066        | 1721         | 0              | 190         | 56         | 246         |  |
| <i>Walsall</i>                 | 0             | 848          | 848          | 294         | 1142         | 0              | 582         | 0          | 582         |  |
| <i>Wolverhampton</i>           | 905           | 1282         | 2187         | 332         | 2519         | 0              | 539         | 67         | 606         |  |
|                                | <b>7185</b>   | <b>14372</b> | <b>21557</b> | <b>5026</b> | <b>26583</b> | <b>25</b>      | <b>5116</b> | <b>659</b> | <b>5800</b> |  |
| <b>West Sussex</b>             |               |              |              |             |              |                |             |            |             |  |
| <i>Adur</i>                    | 280           | 128          | 408          | 361         | 769          | 0              | 144         | 0          | 144         |  |
| <i>Arun</i>                    | 660           | 365          | 1025         | 1721        | 2746         | 0              | 658         | 67         | 725         |  |
| <i>Chichester</i>              | 0             | 651          | 651          | 736         | 1387         | 0              | 376         | 16         | 392         |  |
| <i>Crawley</i>                 | 534           | 287          | 821          | 193         | 1014         | 0              | 243         | 0          | 243         |  |
| <i>Horsham</i>                 | 0             | 1073         | 1073         | 757         | 1830         | 0              | 365         | 0          | 365         |  |
| <i>Mid Sussex</i>              | 0             | 1053         | 1053         | 563         | 1616         | 0              | 628         | 0          | 628         |  |
| <i>Worthing</i>                | 0             | 652          | 652          | 862         | 1514         | 0              | 479         | 110        | 589         |  |
|                                | <b>1474</b>   | <b>4209</b>  | <b>5683</b>  | <b>5193</b> | <b>10876</b> | <b>0</b>       | <b>2893</b> | <b>193</b> | <b>3086</b> |  |
| <b>West Yorkshire</b>          |               |              |              |             |              |                |             |            |             |  |
| <i>Bradford</i>                | 0             | 4978         | 4978         | 340         | 5318         | 0              | 1818        | 209        | 2027        |  |
| <i>Calderdale</i>              | 0             | 1316         | 1316         | 0           | 1316         | 0              | 435         | 0          | 435         |  |
| <i>Kirklees</i>                | 615           | 963          | 1578         | 141         | 1719         | 0              | 1255        | 112        | 1367        |  |
| <i>Leeds</i>                   | 0             | 7254         | 7254         | 899         | 8153         | 0              | 1336        | 324        | 1660        |  |
| <i>Wakefield</i>               | 0             | 2346         | 2346         | 64          | 2410         | 0              | 670         | 0          | 670         |  |
|                                | <b>615</b>    | <b>16857</b> | <b>17472</b> | <b>1444</b> | <b>18916</b> | <b>0</b>       | <b>5514</b> | <b>645</b> | <b>6159</b> |  |

**Explanations** != LA housing info not available RSL = all landlords other than LA

| <b>CARE HOME BEDS cont.</b> |             |             |             |              | <b>Provision per 1000 population aged 75+</b> |                      |             |              |                       |             |              |
|-----------------------------|-------------|-------------|-------------|--------------|---|----------------------|-------------|--------------|-----------------------|-------------|--------------|
| <b>Residential Care</b>     |             |             |             | <b>All</b>   | <b>Popn.<br/>(1000s)</b>                      | <b>Housing Units</b> |             |              | <b>Care Home Beds</b> |             |              |
| <i>LA</i>                   | <i>Pri</i>  | <i>Vol</i>  | <i>All</i>  | <b>Rent</b>  |   | <b>Sale</b>          | <b>All</b>  | <b>RC</b>    | <b>N</b>              | <b>All</b>  |              |
| 70                          | 107         | 58          | 235         | 477          | 4.1   | 108.2                | 7.8         | <b>116.0</b> | 57.5                  | 59.2        | <b>116.8</b> |
| 70                          | 238         | 135         | 443         | 685          | 7.8   | 153.3                | 12.5        | <b>165.8</b> | 56.6                  | 30.9        | <b>87.5</b>  |
| 34                          | 218         | 188         | 440         | 775          | 6.8   | 177.9                | 62.6        | <b>240.5</b> | 64.9                  | 49.4        | <b>114.3</b> |
| 105                         | 231         | 61          | 397         | 701          | 9.5   | 62.4                 | 55.2        | <b>117.7</b> | 41.7                  | 31.9        | <b>73.6</b>  |
| 70                          | 164         | 251         | 485         | 799          | 10.1  | 86.5                 | 61.7        | <b>148.1</b> | 48.0                  | 31.1        | <b>79.1</b>  |
| <b>349</b>                  | <b>958</b>  | <b>693</b>  | <b>2000</b> | <b>3437</b>  | <b>38.3</b>                                   | <b>112.6</b>         | <b>44.4</b> | <b>157.1</b> | <b>52.2</b>           | <b>37.5</b> | <b>89.7</b>  |
| 1002                        | 1196        | 587         | 2785        | 5036         | 68.1  | 145.0                | 33.0        | <b>178.0</b> | 40.9                  | 33.1        | <b>74.0</b>  |
| 116                         | 855         | 102         | 1073        | 1479         | 22.3  | 82.1                 | 17.1        | <b>99.2</b>  | 48.0                  | 18.2        | <b>66.2</b>  |
| 293                         | 1000        | 67          | 1360        | 2052         | 22.6  | 86.4                 | 24.6        | <b>111.1</b> | 60.2                  | 30.6        | <b>90.8</b>  |
| 297                         | 462         | 0           | 759         | 1776         | 21.7  | 193.9                | 6.7         | <b>200.6</b> | 35.0                  | 46.8        | <b>81.8</b>  |
| 40                          | 248         | 318         | 606         | 852          | 15.3  | 42.9                 | 69.8        | <b>112.7</b> | 39.7                  | 16.1        | <b>55.8</b>  |
| 318                         | 636         | 29          | 983         | 1565         | 17.8  | 47.6                 | 16.5        | <b>64.2</b>  | 55.2                  | 32.7        | <b>87.9</b>  |
| 209                         | 545         | 142         | 896         | 1502         | 18.5  | 118.4                | 18.0        | <b>136.3</b> | 48.5                  | 32.8        | <b>81.3</b>  |
| <b>2275</b>                 | <b>4942</b> | <b>1245</b> | <b>8462</b> | <b>14262</b> | <b>186.3</b>                                  | <b>115.7</b>         | <b>27.0</b> | <b>142.7</b> | <b>45.4</b>           | <b>31.1</b> | <b>76.6</b>  |
| 0                           | 216         | 113         | 329         | 473          | 6.6   | 61.4                 | 54.4        | <b>115.8</b> | 49.5                  | 21.7        | <b>71.2</b>  |
| 0                           | 1197        | 256         | 1453        | 2178         | 19.7  | 52.2                 | 87.6        | <b>139.7</b> | 73.9                  | 36.9        | <b>110.8</b> |
| 34                          | 839         | 166         | 1039        | 1431         | 12.3  | 52.8                 | 59.7        | <b>112.5</b> | 84.2                  | 31.8        | <b>116.0</b> |
| 0                           | 63          | 0           | 63          | 306          | 6.6   | 124.0                | 29.1        | <b>153.1</b> | 9.5                   | 36.7        | <b>46.2</b>  |
| 0                           | 358         | 101         | 459         | 824          | 10.0  | 106.9                | 75.4        | <b>182.4</b> | 45.7                  | 36.4        | <b>82.1</b>  |
| 0                           | 491         | 214         | 705         | 1333         | 10.4  | 101.3                | 54.2        | <b>155.5</b> | 67.8                  | 60.4        | <b>128.3</b> |
| 20                          | 808         | 176         | 1004        | 1593         | 13.1  | 49.7                 | 65.7        | <b>115.3</b> | 76.5                  | 44.9        | <b>121.4</b> |
| <b>54</b>                   | <b>3972</b> | <b>1026</b> | <b>5052</b> | <b>8138</b>  | <b>78.8</b>                                   | <b>72.1</b>          | <b>65.9</b> | <b>138.0</b> | <b>64.1</b>           | <b>39.2</b> | <b>103.3</b> |
| 397                         | 1445        | 101         | 1943        | 3970         | 31.6  | 157.7                | 10.8        | <b>168.5</b> | 61.6                  | 64.2        | <b>125.8</b> |
| 60                          | 584         | 92          | 736         | 1171         | 14.7  | 89.6                 | 0.0         | <b>89.6</b>  | 50.1                  | 29.6        | <b>79.8</b>  |
| 160                         | 1153        | 15          | 1328        | 2695         | 27.0  | 58.4                 | 5.2         | <b>63.7</b>  | 49.2                  | 50.6        | <b>99.8</b>  |
| 643                         | 1587        | 241         | 2471        | 4131         | 51.8  | 140.0                | 17.3        | <b>157.3</b> | 47.7                  | 32.0        | <b>79.7</b>  |
| 217                         | 1117        | 0           | 1334        | 2004         | 22.3  | 105.4                | 2.9         | <b>108.3</b> | 59.9                  | 30.1        | <b>90.0</b>  |
| <b>1477</b>                 | <b>5886</b> | <b>449</b>  | <b>7812</b> | <b>13971</b> | <b>147.3</b>                                  | <b>118.6</b>         | <b>9.8</b>  | <b>128.4</b> | <b>53.0</b>           | <b>41.8</b> | <b>94.8</b>  |

|                        | HOUSING UNITS |               |               |               |               | CARE HOME BEDS |               |              |               |
|------------------------|---------------|---------------|---------------|---------------|---------------|----------------|---------------|--------------|---------------|
|                        | Rent          |               |               | Sale          | All           | Nursing Care   |               |              |               |
|                        | LA            | RSL           | Both          |               |               | LA             | Pri           | Vol          | All           |
| <b>Wiltshire</b>       |               |               |               |               |               |                |               |              |               |
| <i>Kennet</i>          | 0             | 808           | 808           | 314           | 1122          | 0              | 174           | 39           | 213           |
| <i>North Wiltshire</i> | 0             | 509           | 509           | 290           | 799           | 0              | 262           | 0            | 262           |
| <i>Salisbury</i>       | 0             | 336           | 336           | 438           | 774           | 0              | 468           | 0            | 468           |
| <i>Swindon</i>         | 1514          | 1050          | 2564          | 367           | 2931          | 0              | 377           | 0            | 377           |
| <i>West Wiltshire</i>  | 0             | 1215          | 1215          | 784           | 1999          | 0              | 472           | 0            | 472           |
|                        | <b>1514</b>   | <b>3918</b>   | <b>5432</b>   | <b>2193</b>   | <b>7625</b>   | <b>0</b>       | <b>1753</b>   | <b>39</b>    | <b>1792</b>   |
| <b>Worcestershire</b>  |               |               |               |               |               |                |               |              |               |
| <i>Bromsgrove</i>      | 0             | 933           | 933           | 382           | 1315          | 0              | 320           | 45           | 365           |
| <i>Malvern Hills</i>   | 0             | 75            | 75            | 312           | 387           | 0              | 382           | 43           | 425           |
| <i>Redditch</i>        | 261           | 171           | 432           | 139           | 571           | 0              | 159           | 0            | 159           |
| <i>Worcester</i>       | 0             | 1059          | 1059          | 168           | 1227          | 0              | 212           | 0            | 212           |
| <i>Wychavon</i>        | 0             | 843           | 843           | 491           | 1334          | 0              | 257           | 134          | 391           |
| <i>Wyre Forest</i>     | 0             | 2199          | 2199          | 160           | 2359          | 0              | 329           | 0            | 329           |
|                        | <b>261</b>    | <b>5280</b>   | <b>5541</b>   | <b>1652</b>   | <b>7193</b>   | <b>0</b>       | <b>1659</b>   | <b>222</b>   | <b>1881</b>   |
| <b>England</b>         | <b>108377</b> | <b>299358</b> | <b>407735</b> | <b>116610</b> | <b>524345</b> | <b>480</b>     | <b>129464</b> | <b>11027</b> | <b>140971</b> |

20 August 2010

| <b>CARE HOME BEDS cont.</b> |               |              |               |               | <b>Provision per 1000 population aged 75+</b> |                      |             |              |                       |             |              |
|-----------------------------|---------------|--------------|---------------|---------------|---|----------------------|-------------|--------------|-----------------------|-------------|--------------|
| <b>Residential Care</b>     |               |              |               | <b>All</b>    | <b>Popn.<br/>(1000s)</b>                      | <b>Housing Units</b> |             |              | <b>Care Home Beds</b> |             |              |
| <i>LA</i>                   | <i>Pri</i>    | <i>Vol</i>   | <i>All</i>    | <b>Rent</b>   |   | <b>Sale</b>          | <b>All</b>  | <b>RC</b>    | <b>N</b>              | <b>All</b>  |              |
| 0                           | 180           | 140          | 320           | 533           | 5.7   | 142.7                | 55.4        | <b>198.1</b> | 56.5                  | 37.6        | <b>94.1</b>  |
| 0                           | 301           | 236          | 537           | 799           | 8.7   | 58.6                 | 33.4        | <b>92.0</b>  | 61.9                  | 30.2        | <b>92.0</b>  |
| 0                           | 243           | 237          | 480           | 948           | 10.0  | 33.7                 | 43.9        | <b>77.5</b>  | 48.1                  | 46.9        | <b>95.0</b>  |
| 172                         | 299           | 110          | 581           | 958           | 11.2  | 228.3                | 32.7        | <b>261.0</b> | 51.7                  | 33.6        | <b>85.3</b>  |
| 0                           | 261           | 247          | 508           | 980           | 9.9   | 122.9                | 79.3        | <b>202.2</b> | 51.4                  | 47.7        | <b>99.1</b>  |
| <b>172</b>                  | <b>1284</b>   | <b>970</b>   | <b>2426</b>   | <b>4218</b>   | <b>45.4</b>                                   | <b>119.5</b>         | <b>48.3</b> | <b>167.8</b> | <b>53.4</b>           | <b>39.4</b> | <b>92.8</b>  |
| 0                           | 432           | 121          | 553           | 918           | 7.0   | 132.6                | 54.3        | <b>186.9</b> | 78.6                  | 51.9        | <b>130.5</b> |
| 32                          | 363           | 148          | 543           | 968           | 7.5   | 10.0                 | 41.7        | <b>51.7</b>  | 72.5                  | 56.8        | <b>129.3</b> |
| 0                           | 128           | 73           | 201           | 360           | 4.5   | 96.3                 | 31.0        | <b>127.3</b> | 44.8                  | 35.5        | <b>80.3</b>  |
| 27                          | 121           | 156          | 304           | 516           | 6.4   | 165.8                | 26.3        | <b>192.1</b> | 47.6                  | 33.2        | <b>80.8</b>  |
| 0                           | 290           | 103          | 393           | 784           | 9.2   | 91.3                 | 53.2        | <b>144.4</b> | 42.5                  | 42.3        | <b>84.9</b>  |
| 35                          | 292           | 41           | 368           | 697           | 7.7   | 287.3                | 20.9        | <b>308.2</b> | 48.1                  | 43.0        | <b>91.1</b>  |
| <b>94</b>                   | <b>1626</b>   | <b>642</b>   | <b>2362</b>   | <b>4243</b>   | <b>42.3</b>                                   | <b>131.1</b>         | <b>39.1</b> | <b>170.1</b> | <b>55.9</b>           | <b>44.5</b> | <b>100.4</b> |
| <b>25160</b>                | <b>150765</b> | <b>37838</b> | <b>213763</b> | <b>354734</b> | <b>3704.98</b>                                | 110.1                | 31.5        | <b>141.5</b> | 57.7                  | 38.0        | <b>95.7</b>  |



---

### *3. Analysis by County*

---

### 3. Analysis by County

|                                 | HOUSING UNITS |       |       |       |       | CARE HOME BEDS |       |      |       |
|---------------------------------|---------------|-------|-------|-------|-------|----------------|-------|------|-------|
|                                 | Rent          |       |       | Sale  | All   | Nursing Care   |       |      |       |
|                                 | LA            | RSL   | Both  |       |       | LA             | Pri   | Vol  | All   |
| <i>Bedfordshire</i>             | 1514          | 2560  | 4074  | 794   | 4868  | 0              | 1037  | 0    | 1037  |
| <i>Berkshire</i>                | 1365          | 3913  | 5278  | 2634  | 7912  | 0              | 1603  | 68   | 1671  |
| <i>Bristol</i>                  | 2133          | 2267  | 4400  | 970   | 5370  | 0              | 774   | 287  | 1061  |
| <i>Buckinghamshire</i>          | 2527          | 2644  | 5171  | 2055  | 7226  | 0              | 1352  | 245  | 1597  |
| <i>Cambridgeshire</i>           | 1555          | 5628  | 7183  | 1598  | 8781  | 0              | 1578  | 35   | 1613  |
| <i>Cheshire</i>                 | 1817          | 5798  | 7615  | 2735  | 10350 | 32             | 3980  | 339  | 4351  |
| <i>Cornwall</i>                 | 2225          | 2831  | 5056  | 965   | 6021  | 0              | 1689  | 40   | 1729  |
| <i>Cumbria</i>                  | 33            | 2343  | 2376  | 676   | 3052  | 0              | 1129  | 58   | 1187  |
| <i>Derbyshire</i>               | 3288          | 6448  | 9736  | 1146  | 10882 | 0              | 2972  | 125  | 3097  |
| <i>Devon</i>                    | 2274          | 5773  | 8047  | 4535  | 12582 | 0              | 3400  | 376  | 3776  |
| <i>Dorset</i>                   | 2005          | 5077  | 7082  | 4726  | 11808 | 0              | 1925  | 96   | 2021  |
| <i>Durham</i>                   | 2468          | 8172  | 10640 | 591   | 11231 | 0              | 3370  | 133  | 3503  |
| <i>East Riding of Yorkshire</i> | 2055          | 1763  | 3818  | 1085  | 4903  | 0              | 1242  | 40   | 1282  |
| <i>East Sussex</i>              | 1702          | 4685  | 6387  | 4060  | 10447 | 20             | 2850  | 490  | 3360  |
| <i>Essex</i>                    | 4067          | 9735  | 13802 | 5686  | 19488 | 0              | 2339  | 243  | 2582  |
| <i>Gloucestershire</i>          | 797           | 5723  | 6520  | 2713  | 9233  | 0              | 2256  | 584  | 2840  |
| <i>Greater London</i>           | 14018         | 32484 | 46502 | 10306 | 56808 | 91             | 11429 | 1821 | 13341 |
| <i>Greater Manchester</i>       | 5989          | 17144 | 23133 | 3181  | 26314 | 0              | 6125  | 563  | 6688  |
| <i>Hampshire</i>                | 4903          | 8688  | 13591 | 7104  | 20695 | 194            | 3990  | 447  | 4631  |
| <i>Herefordshire</i>            | 0             | 1194  | 1194  | 459   | 1653  | 0              | 522   | 46   | 568   |
| <i>Hertfordshire</i>            | 3535          | 6645  | 10180 | 4086  | 14266 | 0              | 2196  | 38   | 2234  |
| <i>Isle of Wight</i>            | 0             | 728   | 728   | 407   | 1135  | 0              | 329   | 0    | 329   |
| <i>Kent</i>                     | 3402          | 7594  | 10996 | 5672  | 16668 | 43             | 3583  | 277  | 3903  |
| <i>Lancashire</i>               | 2944          | 12144 | 15088 | 2688  | 17776 | 0              | 4930  | 38   | 4968  |
| <i>Leicestershire</i>           | 1505          | 3603  | 5108  | 1339  | 6447  | 0              | 1335  | 77   | 1412  |
| <i>Lincolnshire</i>             | 3082          | 4611  | 7693  | 1003  | 8696  | 0              | 3577  | 127  | 3704  |
| <i>Merseyside</i>               | 0             | 12706 | 12706 | 2897  | 15603 | 0              | 5480  | 755  | 6235  |
| <i>Norfolk</i>                  | 1853          | 4827  | 6680  | 1606  | 8286  | 0              | 2195  | 99   | 2294  |
| <i>North Yorkshire</i>          | 1998          | 6782  | 8780  | 2293  | 11073 | 0              | 3988  | 78   | 4066  |

**Explanations**    **!** = LA housing info not available    **RSL** = all landlords other than LA

**CARE HOME BEDS cont.****Provision per 1000 population aged 75+**

| Residential Care |      |      |       | All   | Popn.<br>(1000s) | Housing Units |      |              | Care Home Beds |      |              |
|------------------|------|------|-------|-------|------------------|---------------|------|--------------|----------------|------|--------------|
| LA               | Pri  | Vol  | All   |       |                  | Rent          | Sale | All          | RC             | N    | All          |
| 143              | 1637 | 119  | 1899  | 2936  | 33.8             | 120.5         | 23.5 | <b>144.0</b> | 56.2           | 30.7 | <b>86.9</b>  |
| 447              | 1194 | 207  | 1848  | 3519  | 46.4             | 113.7         | 56.8 | <b>170.5</b> | 39.8           | 36.0 | <b>75.8</b>  |
| 471              | 469  | 199  | 1139  | 2200  | 28.7             | 153.1         | 33.8 | <b>186.9</b> | 39.6           | 36.9 | <b>76.6</b>  |
| 35               | 968  | 950  | 1953  | 3550  | 41.8             | 123.6         | 49.1 | <b>172.7</b> | 46.7           | 38.2 | <b>84.8</b>  |
| 261              | 1929 | 457  | 2647  | 4260  | 48.8             | 147.1         | 32.7 | <b>179.8</b> | 54.2           | 33.0 | <b>87.2</b>  |
| 387              | 1880 | 1159 | 3426  | 7777  | 71.0             | 107.2         | 38.5 | <b>145.7</b> | 48.2           | 61.3 | <b>109.5</b> |
| 0                | 2324 | 965  | 3289  | 5018  | 48.8             | 103.7         | 19.8 | <b>123.4</b> | 67.4           | 35.4 | <b>102.9</b> |
| 1069             | 1686 | 188  | 2943  | 4130  | 41.5             | 57.3          | 16.3 | <b>73.6</b>  | 70.9           | 28.6 | <b>99.5</b>  |
| 979              | 3254 | 251  | 4484  | 7581  | 75.3             | 129.3         | 15.2 | <b>144.6</b> | 59.6           | 41.1 | <b>100.7</b> |
| 845              | 7102 | 1042 | 8989  | 12765 | 107.9            | 74.6          | 42.0 | <b>116.6</b> | 83.3           | 35.0 | <b>118.3</b> |
| 356              | 3247 | 1031 | 4634  | 6655  | 79.1             | 89.6          | 59.8 | <b>149.3</b> | 58.6           | 25.6 | <b>84.2</b>  |
| 516              | 3449 | 345  | 4310  | 7813  | 61.9             | 171.8         | 9.5  | <b>181.4</b> | 69.6           | 56.6 | <b>126.2</b> |
| 206              | 3933 | 279  | 4418  | 5700  | 43.6             | 87.5          | 24.9 | <b>112.4</b> | 101.3          | 29.4 | <b>130.7</b> |
| 290              | 4191 | 636  | 5117  | 8477  | 80.8             | 79.0          | 50.2 | <b>129.3</b> | 63.3           | 41.6 | <b>104.9</b> |
| 154              | 7140 | 818  | 8112  | 10694 | 128.5            | 107.4         | 44.2 | <b>151.6</b> | 63.1           | 20.1 | <b>83.2</b>  |
| 299              | 1830 | 971  | 3100  | 5940  | 63.9             | 102.0         | 42.4 | <b>144.4</b> | 48.5           | 44.4 | <b>92.9</b>  |
| 1882             | 6898 | 5794 | 14574 | 27915 | 423.5            | 109.8         | 24.3 | <b>134.1</b> | 34.4           | 31.5 | <b>65.9</b>  |
| 980              | 6877 | 2269 | 10126 | 16814 | 173.3            | 133.5         | 18.4 | <b>151.9</b> | 58.4           | 38.6 | <b>97.0</b>  |
| 1284             | 5133 | 757  | 7174  | 11805 | 126.3            | 107.6         | 56.2 | <b>163.8</b> | 56.8           | 36.7 | <b>93.5</b>  |
| 0                | 749  | 220  | 969   | 1537  | 16.0             | 74.8          | 28.8 | <b>103.6</b> | 60.7           | 35.6 | <b>96.3</b>  |
| 0                | 2422 | 2148 | 4570  | 6804  | 73.3             | 138.8         | 55.7 | <b>194.5</b> | 62.3           | 30.5 | <b>92.8</b>  |
| 59               | 1261 | 79   | 1399  | 1728  | 15.2             | 47.9          | 26.8 | <b>74.7</b>  | 92.1           | 21.7 | <b>113.8</b> |
| 602              | 6772 | 1330 | 8704  | 12607 | 124.4            | 88.4          | 45.6 | <b>134.0</b> | 70.0           | 31.4 | <b>101.4</b> |
| 1024             | 7261 | 460  | 8745  | 13713 | 110.6            | 136.4         | 24.3 | <b>160.7</b> | 79.1           | 44.9 | <b>124.0</b> |
| 706              | 3420 | 479  | 4605  | 6017  | 65.0             | 78.5          | 20.6 | <b>99.1</b>  | 70.8           | 21.7 | <b>92.5</b>  |
| 339              | 4785 | 961  | 6085  | 9789  | 80.3             | 95.9          | 12.5 | <b>108.4</b> | 75.8           | 46.2 | <b>122.0</b> |
| 409              | 3983 | 958  | 5350  | 11585 | 101.5            | 125.2         | 28.5 | <b>153.7</b> | 52.7           | 61.4 | <b>114.1</b> |
| 816              | 4097 | 248  | 5161  | 7455  | 76.8             | 87.0          | 20.9 | <b>107.9</b> | 67.2           | 29.9 | <b>97.1</b>  |
| 1226             | 2908 | 741  | 4875  | 8941  | 83.6             | 105.0         | 27.4 | <b>132.5</b> | 58.3           | 48.6 | <b>107.0</b> |

|                         | HOUSING UNITS |               |               |               |               | CARE HOME BEDS |               |              |               |
|-------------------------|---------------|---------------|---------------|---------------|---------------|----------------|---------------|--------------|---------------|
|                         | Rent          |               |               | Sale          | All           | Nursing Care   |               |              |               |
|                         | LA            | RSL           | Both          |               |               | LA             | Pri           | Vol          | All           |
| <i>Northamptonshire</i> | 3339          | 3419          | 6758          | 904           | 7662          | 0              | 1478          | 50           | 1528          |
| <i>Northumberland</i>   | 0             | 1929          | 1929          | 346           | 2275          | 12             | 834           | 0            | 846           |
| <i>Nottinghamshire</i>  | 4785          | 7841          | 12626         | 923           | 13549         | 0              | 3513          | 92           | 3605          |
| <i>Oxfordshire</i>      | 371           | 3941          | 4312          | 2465          | 6777          | 0              | 1489          | 218          | 1707          |
| <i>Shropshire</i>       | 289           | 3201          | 3490          | 987           | 4477          | 0              | 1426          | 50           | 1476          |
| <i>Somerset</i>         | 766           | 8530          | 9296          | 3670          | 12966         | 0              | 3789          | 318          | 4107          |
| <i>South Yorkshire</i>  | 3443          | 6029          | 9472          | 425           | 9897          | 0              | 4083          | 125          | 4208          |
| <i>Staffordshire</i>    | 804           | 5352          | 6156          | 1181          | 7337          | 0              | 3207          | 170          | 3377          |
| <i>Suffolk</i>          | 1984          | 3814          | 5798          | 1711          | 7509          | 48             | 1599          | 198          | 1845          |
| <i>Surrey</i>           | 2158          | 5054          | 7212          | 5631          | 12843         | 0              | 3489          | 234          | 3723          |
| <i>Tyne and Wear</i>    | 1543          | 9577          | 11120         | 1146          | 12266         | 15             | 3130          | 169          | 3314          |
| <i>Warwickshire</i>     | 2792          | 1525          | 4317          | 1703          | 6020          | 0              | 1317          | 120          | 1437          |
| <i>West Midlands</i>    | 7185          | 14372         | 21557         | 5026          | 26583         | 25             | 5116          | 659          | 5800          |
| <i>West Sussex</i>      | 1474          | 4209          | 5683          | 5193          | 10876         | 0              | 2893          | 193          | 3086          |
| <i>West Yorkshire</i>   | 615           | 16857         | 17472         | 1444          | 18916         | 0              | 5514          | 645          | 6159          |
| <i>Wiltshire</i>        | 1514          | 3918          | 5432          | 2193          | 7625          | 0              | 1753          | 39           | 1792          |
| <i>Worcestershire</i>   | 261           | 5280          | 5541          | 1652          | 7193          | 0              | 1659          | 222          | 1881          |
| <b>England</b>          | <b>108377</b> | <b>299358</b> | <b>407735</b> | <b>116610</b> | <b>524345</b> | <b>480</b>     | <b>129464</b> | <b>11027</b> | <b>140971</b> |

20 August 2010

**CARE HOME BEDS cont.****Provision per 1000 population aged 75+**

| Residential Care |               |              |               | All           | Popn.<br>(1000s) | Housing Units |      |              | Care Home Beds |      |              |
|------------------|---------------|--------------|---------------|---------------|------------------|---------------|------|--------------|----------------|------|--------------|
| LA               | Pri           | Vol          | All           | Rent          |                  | Sale          | All  | RC           | N              | All  |              |
| 417              | 1895          | 421          | 2733          | 4261          | 42.2             | 160.0         | 21.4 | <b>181.4</b> | 64.7           | 36.2 | <b>100.9</b> |
| 189              | 1648          | 209          | 2046          | 2892          | 24.6             | 78.4          | 14.1 | <b>92.5</b>  | 83.2           | 34.4 | <b>117.5</b> |
| 782              | 3560          | 370          | 4712          | 8317          | 75.7             | 166.8         | 12.2 | <b>178.9</b> | 62.2           | 47.6 | <b>109.8</b> |
| 0                | 842           | 850          | 1692          | 3399          | 42.2             | 102.2         | 58.4 | <b>160.6</b> | 40.1           | 40.4 | <b>80.5</b>  |
| 58               | 1759          | 450          | 2267          | 3743          | 32.9             | 106.1         | 30.0 | <b>136.1</b> | 68.9           | 44.9 | <b>113.8</b> |
| 78               | 4093          | 611          | 4782          | 8889          | 81.3             | 114.3         | 45.1 | <b>159.4</b> | 58.8           | 50.5 | <b>109.3</b> |
| 879              | 3941          | 727          | 5547          | 9755          | 95.8             | 98.9          | 4.4  | <b>103.3</b> | 57.9           | 43.9 | <b>101.8</b> |
| 1097             | 3260          | 255          | 4612          | 7989          | 74.9             | 82.2          | 15.8 | <b>98.0</b>  | 61.6           | 45.1 | <b>106.7</b> |
| 482              | 2174          | 575          | 3231          | 5076          | 59.9             | 96.7          | 28.5 | <b>125.3</b> | 53.9           | 30.8 | <b>84.7</b>  |
| 372              | 2370          | 1839         | 4581          | 8304          | 84.1             | 85.7          | 66.9 | <b>152.6</b> | 54.4           | 44.2 | <b>98.7</b>  |
| 600              | 3756          | 445          | 4801          | 8115          | 81.0             | 137.4         | 14.2 | <b>151.5</b> | 59.3           | 40.9 | <b>100.2</b> |
| 349              | 958           | 693          | 2000          | 3437          | 38.3             | 112.6         | 44.4 | <b>157.1</b> | 52.2           | 37.5 | <b>89.7</b>  |
| 2275             | 4942          | 1245         | 8462          | 14262         | 186.3            | 115.7         | 27.0 | <b>142.7</b> | 45.4           | 31.1 | <b>76.6</b>  |
| 54               | 3972          | 1026         | 5052          | 8138          | 78.8             | 72.1          | 65.9 | <b>138.0</b> | 64.1           | 39.2 | <b>103.3</b> |
| 1477             | 5886          | 449          | 7812          | 13971         | 147.3            | 118.6         | 9.8  | <b>128.4</b> | 53.0           | 41.8 | <b>94.8</b>  |
| 172              | 1284          | 970          | 2426          | 4218          | 45.4             | 119.5         | 48.3 | <b>167.8</b> | 53.4           | 39.4 | <b>92.8</b>  |
| 94               | 1626          | 642          | 2362          | 4243          | 42.3             | 131.1         | 39.1 | <b>170.1</b> | 55.9           | 44.5 | <b>100.4</b> |
| <b>25160</b>     | <b>150765</b> | <b>37838</b> | <b>213763</b> | <b>354734</b> | <b>3704.98</b>   | 110.1         | 31.5 | <b>141.5</b> | 57.7           | 38.0 | <b>95.7</b>  |



---

## *4. Analysis by Region & County*

---

## 4. Analysis by Region and County

|                         | HOUSING UNITS |              |              |              |              | CARE HOME BEDS |              |             |              |  |
|-------------------------|---------------|--------------|--------------|--------------|--------------|----------------|--------------|-------------|--------------|--|
|                         | Rent          |              |              | Sale         | All          | Nursing Care   |              |             |              |  |
|                         | LA            | RSL          | Both         |              |              | LA             | Pri          | Vol         | All          |  |
| <b>East Midlands</b>    |               |              |              |              |              |                |              |             |              |  |
| <i>Derbyshire</i>       | 3288          | 6448         | 9736         | 1146         | 10882        | 0              | 2972         | 125         | 3097         |  |
| <i>Leicestershire</i>   | 1505          | 3603         | 5108         | 1339         | 6447         | 0              | 1335         | 77          | 1412         |  |
| <i>Lincolnshire</i>     | 3082          | 2500         | 5582         | 900          | 6482         | 0              | 2816         | 127         | 2943         |  |
| <i>Northamptonshire</i> | 3339          | 3419         | 6758         | 904          | 7662         | 0              | 1478         | 50          | 1528         |  |
| <i>Nottinghamshire</i>  | 4785          | 7841         | 12626        | 923          | 13549        | 0              | 3513         | 92          | 3605         |  |
|                         | <b>15999</b>  | <b>23811</b> | <b>39810</b> | <b>5212</b>  | <b>45022</b> | <b>0</b>       | <b>12114</b> | <b>471</b>  | <b>12585</b> |  |
| <b>East of England</b>  |               |              |              |              |              |                |              |             |              |  |
| <i>Bedfordshire</i>     | 1514          | 2560         | 4074         | 794          | 4868         | 0              | 1037         | 0           | 1037         |  |
| <i>Cambridgeshire</i>   | 1555          | 5628         | 7183         | 1598         | 8781         | 0              | 1578         | 35          | 1613         |  |
| <i>Essex</i>            | 4067          | 9735         | 13802        | 5686         | 19488        | 0              | 2339         | 243         | 2582         |  |
| <i>Hertfordshire</i>    | 3535          | 6645         | 10180        | 4086         | 14266        | 0              | 2196         | 38          | 2234         |  |
| <i>Norfolk</i>          | 1853          | 4827         | 6680         | 1606         | 8286         | 0              | 2195         | 99          | 2294         |  |
| <i>Suffolk</i>          | 1984          | 3814         | 5798         | 1711         | 7509         | 48             | 1599         | 198         | 1845         |  |
|                         | <b>14508</b>  | <b>33209</b> | <b>47717</b> | <b>15481</b> | <b>63198</b> | <b>48</b>      | <b>10944</b> | <b>613</b>  | <b>11605</b> |  |
| <b>London</b>           |               |              |              |              |              |                |              |             |              |  |
| <i>Greater London</i>   | 14018         | 32484        | 46502        | 10306        | 56808        | 91             | 11429        | 1821        | 13341        |  |
|                         | <b>14018</b>  | <b>32484</b> | <b>46502</b> | <b>10306</b> | <b>56808</b> | <b>91</b>      | <b>11429</b> | <b>1821</b> | <b>13341</b> |  |
| <b>North East</b>       |               |              |              |              |              |                |              |             |              |  |
| <i>Durham</i>           | 2468          | 8172         | 10640        | 591          | 11231        | 0              | 3370         | 133         | 3503         |  |
| <i>North Yorkshire</i>  | 0             | 510          | 510          | 161          | 671          | 0              | 545          | 0           | 545          |  |
| <i>Northumberland</i>   | 0             | 1929         | 1929         | 346          | 2275         | 12             | 834          | 0           | 846          |  |
| <i>Tyne and Wear</i>    | 1543          | 9577         | 11120        | 1146         | 12266        | 15             | 3130         | 169         | 3314         |  |
|                         | <b>4011</b>   | <b>20188</b> | <b>24199</b> | <b>2244</b>  | <b>26443</b> | <b>27</b>      | <b>7879</b>  | <b>302</b>  | <b>8208</b>  |  |

**Explanations** != LA housing info not available RSL = all landlords other than LA

**CARE HOME BEDS cont.****Provision per 1000 population aged 75+**

| <b>Residential Care</b> |              |             |              |              | <b>All</b>   | <b>Popn.</b> | <b>Housing Units</b> |              |             | <b>Care Home Beds</b> |              |  |
|-------------------------|--------------|-------------|--------------|--------------|--------------|--------------|----------------------|--------------|-------------|-----------------------|--------------|--|
| <i>LA</i>               | <i>Pri</i>   | <i>Vol</i>  | <i>All</i>   |              | <b>Rent</b>  |              | <b>Sale</b>          | <b>All</b>   | <b>RC</b>   | <b>N</b>              | <b>All</b>   |  |
| 979                     | 3254         | 251         | 4484         | 7581         | 75.3         | 129.3        | 15.2                 | <b>144.6</b> | 59.6        | 41.1                  | <b>100.7</b> |  |
| 706                     | 3420         | 479         | 4605         | 6017         | 65.0         | 78.5         | 20.6                 | <b>99.1</b>  | 70.8        | 21.7                  | <b>92.5</b>  |  |
| 204                     | 2866         | 813         | 3883         | 6826         | 56.3         | 99.1         | 16.0                 | <b>115.1</b> | 68.9        | 52.2                  | <b>121.2</b> |  |
| 417                     | 1895         | 421         | 2733         | 4261         | 42.2         | 160.0        | 21.4                 | <b>181.4</b> | 64.7        | 36.2                  | <b>100.9</b> |  |
| 782                     | 3560         | 370         | 4712         | 8317         | 75.7         | 166.8        | 12.2                 | <b>178.9</b> | 62.2        | 47.6                  | <b>109.8</b> |  |
| <b>3088</b>             | <b>14995</b> | <b>2334</b> | <b>20417</b> | <b>33002</b> | <b>314.6</b> | <b>126.5</b> | <b>16.6</b>          | <b>143.1</b> | <b>64.9</b> | <b>40.0</b>           | <b>104.9</b> |  |
| 143                     | 1637         | 119         | 1899         | 2936         | 33.8         | 120.5        | 23.5                 | <b>144.0</b> | 56.2        | 30.7                  | <b>86.9</b>  |  |
| 261                     | 1929         | 457         | 2647         | 4260         | 48.8         | 147.1        | 32.7                 | <b>179.8</b> | 54.2        | 33.0                  | <b>87.2</b>  |  |
| 154                     | 7140         | 818         | 8112         | 10694        | 128.5        | 107.4        | 44.2                 | <b>151.6</b> | 63.1        | 20.1                  | <b>83.2</b>  |  |
| 0                       | 2422         | 2148        | 4570         | 6804         | 73.3         | 138.8        | 55.7                 | <b>194.5</b> | 62.3        | 30.5                  | <b>92.8</b>  |  |
| 816                     | 4097         | 248         | 5161         | 7455         | 76.8         | 87.0         | 20.9                 | <b>107.9</b> | 67.2        | 29.9                  | <b>97.1</b>  |  |
| 482                     | 2174         | 575         | 3231         | 5076         | 59.9         | 96.7         | 28.5                 | <b>125.3</b> | 53.9        | 30.8                  | <b>84.7</b>  |  |
| <b>1856</b>             | <b>19399</b> | <b>4365</b> | <b>25620</b> | <b>37225</b> | <b>421.3</b> | <b>113.3</b> | <b>36.7</b>          | <b>150.0</b> | <b>60.8</b> | <b>27.5</b>           | <b>88.4</b>  |  |
| 1882                    | 6898         | 5794        | 14574        | 27915        | 423.5        | 109.8        | 24.3                 | <b>134.1</b> | 34.4        | 31.5                  | <b>65.9</b>  |  |
| <b>1882</b>             | <b>6898</b>  | <b>5794</b> | <b>14574</b> | <b>27915</b> | <b>423.5</b> | <b>109.8</b> | <b>24.3</b>          | <b>134.1</b> | <b>34.4</b> | <b>31.5</b>           | <b>65.9</b>  |  |
| 516                     | 3449         | 345         | 4310         | 7813         | 61.9         | 171.8        | 9.5                  | <b>181.4</b> | 69.6        | 56.6                  | <b>126.2</b> |  |
| 142                     | 360          | 0           | 502          | 1047         | 10.5         | 48.3         | 15.3                 | <b>63.6</b>  | 47.6        | 51.7                  | <b>99.3</b>  |  |
| 189                     | 1648         | 209         | 2046         | 2892         | 24.6         | 78.4         | 14.1                 | <b>92.5</b>  | 83.2        | 34.4                  | <b>117.5</b> |  |
| 600                     | 3756         | 445         | 4801         | 8115         | 81.0         | 137.4        | 14.2                 | <b>151.5</b> | 59.3        | 40.9                  | <b>100.2</b> |  |
| <b>1447</b>             | <b>9213</b>  | <b>999</b>  | <b>11659</b> | <b>19867</b> | <b>178.0</b> | <b>135.9</b> | <b>12.6</b>          | <b>148.5</b> | <b>65.5</b> | <b>46.1</b>           | <b>111.6</b> |  |

|                           | HOUSING UNITS |              |              |              |              | CARE HOME BEDS |              |             |              |
|---------------------------|---------------|--------------|--------------|--------------|--------------|----------------|--------------|-------------|--------------|
|                           | Rent          |              |              | Sale         | All          | Nursing Care   |              |             |              |
|                           | LA            | RSL          | Both         |              |              | LA             | Pri          | Vol         | All          |
| <i>North West</i>         |               |              |              |              |              |                |              |             |              |
| <i>Cheshire</i>           | 1817          | 5798         | 7615         | 2735         | 10350        | 32             | 3980         | 339         | 4351         |
| <i>Cumbria</i>            | 33            | 2343         | 2376         | 676          | 3052         | 0              | 1129         | 58          | 1187         |
| <i>Greater Manchester</i> | 5989          | 17144        | 23133        | 3181         | 26314        | 0              | 6125         | 563         | 6688         |
| <i>Lancashire</i>         | 2944          | 12144        | 15088        | 2688         | 17776        | 0              | 4930         | 38          | 4968         |
| <i>Merseyside</i>         | 0             | 12706        | 12706        | 2897         | 15603        | 0              | 5480         | 755         | 6235         |
|                           | <b>10783</b>  | <b>50135</b> | <b>60918</b> | <b>12177</b> | <b>73095</b> | <b>32</b>      | <b>21644</b> | <b>1753</b> | <b>23429</b> |
| <i>South East</i>         |               |              |              |              |              |                |              |             |              |
| <i>Berkshire</i>          | 1365          | 3913         | 5278         | 2634         | 7912         | 0              | 1603         | 68          | 1671         |
| <i>Buckinghamshire</i>    | 2527          | 2644         | 5171         | 2055         | 7226         | 0              | 1352         | 245         | 1597         |
| <i>East Sussex</i>        | 1702          | 4685         | 6387         | 4060         | 10447        | 20             | 2850         | 490         | 3360         |
| <i>Hampshire</i>          | 4903          | 8688         | 13591        | 7104         | 20695        | 194            | 3990         | 447         | 4631         |
| <i>Isle of Wight</i>      | 0             | 728          | 728          | 407          | 1135         | 0              | 329          | 0           | 329          |
| <i>Kent</i>               | 3402          | 7594         | 10996        | 5672         | 16668        | 43             | 3583         | 277         | 3903         |
| <i>Oxfordshire</i>        | 371           | 3941         | 4312         | 2465         | 6777         | 0              | 1489         | 218         | 1707         |
| <i>Surrey</i>             | 2158          | 5054         | 7212         | 5631         | 12843        | 0              | 3489         | 234         | 3723         |
| <i>West Sussex</i>        | 1474          | 4209         | 5683         | 5193         | 10876        | 0              | 2893         | 193         | 3086         |
|                           | <b>17902</b>  | <b>41456</b> | <b>59358</b> | <b>35221</b> | <b>94579</b> | <b>257</b>     | <b>21578</b> | <b>2172</b> | <b>24007</b> |
| <i>South West</i>         |               |              |              |              |              |                |              |             |              |
| <i>Bristol</i>            | 2133          | 2267         | 4400         | 970          | 5370         | 0              | 774          | 287         | 1061         |
| <i>Cornwall</i>           | 2225          | 2831         | 5056         | 965          | 6021         | 0              | 1689         | 40          | 1729         |
| <i>Devon</i>              | 2274          | 5773         | 8047         | 4535         | 12582        | 0              | 3400         | 376         | 3776         |
| <i>Dorset</i>             | 2005          | 5077         | 7082         | 4726         | 11808        | 0              | 1925         | 96          | 2021         |
| <i>Gloucestershire</i>    | 797           | 5723         | 6520         | 2713         | 9233         | 0              | 2256         | 584         | 2840         |
| <i>Somerset</i>           | 766           | 8530         | 9296         | 3670         | 12966        | 0              | 3789         | 318         | 4107         |
| <i>Wiltshire</i>          | 1514          | 3918         | 5432         | 2193         | 7625         | 0              | 1753         | 39          | 1792         |
|                           | <b>11714</b>  | <b>34119</b> | <b>45833</b> | <b>19772</b> | <b>65605</b> | <b>0</b>       | <b>15586</b> | <b>1740</b> | <b>17326</b> |

**Explanations ! = LA housing info not available RSL = all landlords other than LA**

**CARE HOME BEDS cont.****Provision per 1000 population aged 75+**

| Residential Care |              |             |              | All          | Popn.        | Housing Units |             |              | Care Home Beds |             |              |
|------------------|--------------|-------------|--------------|--------------|--------------|---------------|-------------|--------------|----------------|-------------|--------------|
| LA               | Pri          | Vol         | All          | Rent         |              | Sale          | All         | RC           | N              | All         |              |
| 387              | 1880         | 1159        | 3426         | 7777         | 71.0         | 107.2         | 38.5        | <b>145.7</b> | 48.2           | 61.3        | <b>109.5</b> |
| 1069             | 1686         | 188         | 2943         | 4130         | 41.5         | 57.3          | 16.3        | <b>73.6</b>  | 70.9           | 28.6        | <b>99.5</b>  |
| 980              | 6877         | 2269        | 10126        | 16814        | 173.3        | 133.5         | 18.4        | <b>151.9</b> | 58.4           | 38.6        | <b>97.0</b>  |
| 1024             | 7261         | 460         | 8745         | 13713        | 110.6        | 136.4         | 24.3        | <b>160.7</b> | 79.1           | 44.9        | <b>124.0</b> |
| 409              | 3983         | 958         | 5350         | 11585        | 101.5        | 125.2         | 28.5        | <b>153.7</b> | 52.7           | 61.4        | <b>114.1</b> |
| <b>3869</b>      | <b>21687</b> | <b>5034</b> | <b>30590</b> | <b>54019</b> | <b>497.9</b> | <b>122.4</b>  | <b>24.5</b> | <b>146.8</b> | <b>61.4</b>    | <b>47.1</b> | <b>108.5</b> |
| 447              | 1194         | 207         | 1848         | 3519         | 46.4         | 113.7         | 56.8        | <b>170.5</b> | 39.8           | 36.0        | <b>75.8</b>  |
| 35               | 968          | 950         | 1953         | 3550         | 41.8         | 123.6         | 49.1        | <b>172.7</b> | 46.7           | 38.2        | <b>84.8</b>  |
| 290              | 4191         | 636         | 5117         | 8477         | 80.8         | 79.0          | 50.2        | <b>129.3</b> | 63.3           | 41.6        | <b>104.9</b> |
| 1284             | 5133         | 757         | 7174         | 11805        | 126.3        | 107.6         | 56.2        | <b>163.8</b> | 56.8           | 36.7        | <b>93.5</b>  |
| 59               | 1261         | 79          | 1399         | 1728         | 15.2         | 47.9          | 26.8        | <b>74.7</b>  | 92.1           | 21.7        | <b>113.8</b> |
| 602              | 6772         | 1330        | 8704         | 12607        | 124.4        | 88.4          | 45.6        | <b>134.0</b> | 70.0           | 31.4        | <b>101.4</b> |
| 0                | 842          | 850         | 1692         | 3399         | 42.2         | 102.2         | 58.4        | <b>160.6</b> | 40.1           | 40.4        | <b>80.5</b>  |
| 372              | 2370         | 1839        | 4581         | 8304         | 84.1         | 85.7          | 66.9        | <b>152.6</b> | 54.4           | 44.2        | <b>98.7</b>  |
| 54               | 3972         | 1026        | 5052         | 8138         | 78.8         | 72.1          | 65.9        | <b>138.0</b> | 64.1           | 39.2        | <b>103.3</b> |
| <b>3143</b>      | <b>26703</b> | <b>7674</b> | <b>37520</b> | <b>61527</b> | <b>640.1</b> | <b>92.7</b>   | <b>55.0</b> | <b>147.8</b> | <b>58.6</b>    | <b>37.5</b> | <b>96.1</b>  |
| 471              | 469          | 199         | 1139         | 2200         | 28.7         | 153.1         | 33.8        | <b>186.9</b> | 39.6           | 36.9        | <b>76.6</b>  |
| 0                | 2324         | 965         | 3289         | 5018         | 48.8         | 103.7         | 19.8        | <b>123.4</b> | 67.4           | 35.4        | <b>102.9</b> |
| 845              | 7102         | 1042        | 8989         | 12765        | 107.9        | 74.6          | 42.0        | <b>116.6</b> | 83.3           | 35.0        | <b>118.3</b> |
| 356              | 3247         | 1031        | 4634         | 6655         | 79.1         | 89.6          | 59.8        | <b>149.3</b> | 58.6           | 25.6        | <b>84.2</b>  |
| 299              | 1830         | 971         | 3100         | 5940         | 63.9         | 102.0         | 42.4        | <b>144.4</b> | 48.5           | 44.4        | <b>92.9</b>  |
| 78               | 4093         | 611         | 4782         | 8889         | 81.3         | 114.3         | 45.1        | <b>159.4</b> | 58.8           | 50.5        | <b>109.3</b> |
| 172              | 1284         | 970         | 2426         | 4218         | 45.4         | 119.5         | 48.3        | <b>167.8</b> | 53.4           | 39.4        | <b>92.8</b>  |
| <b>2221</b>      | <b>20349</b> | <b>5789</b> | <b>28359</b> | <b>45685</b> | <b>455.2</b> | <b>100.7</b>  | <b>43.4</b> | <b>144.1</b> | <b>62.3</b>    | <b>38.1</b> | <b>100.4</b> |

|                                   | HOUSING UNITS |               |               |               |               | CARE HOME BEDS |               |              |               |
|-----------------------------------|---------------|---------------|---------------|---------------|---------------|----------------|---------------|--------------|---------------|
|                                   | Rent          |               |               | Sale          | All           | Nursing Care   |               |              |               |
|                                   | LA            | RSL           | Both          |               |               | LA             | Pri           | Vol          | All           |
| <b>West Midlands</b>              |               |               |               |               |               |                |               |              |               |
| <i>Herefordshire</i>              | 0             | 1194          | 1194          | 459           | 1653          | 0              | 522           | 46           | 568           |
| <i>Shropshire</i>                 | 289           | 3201          | 3490          | 987           | 4477          | 0              | 1426          | 50           | 1476          |
| <i>Staffordshire</i>              | 804           | 5352          | 6156          | 1181          | 7337          | 0              | 3207          | 170          | 3377          |
| <i>Warwickshire</i>               | 2792          | 1525          | 4317          | 1703          | 6020          | 0              | 1317          | 120          | 1437          |
| <i>West Midlands</i>              | 7185          | 14372         | 21557         | 5026          | 26583         | 25             | 5116          | 659          | 5800          |
| <i>Worcestershire</i>             | 261           | 5280          | 5541          | 1652          | 7193          | 0              | 1659          | 222          | 1881          |
|                                   | <b>11331</b>  | <b>30924</b>  | <b>42255</b>  | <b>11008</b>  | <b>53263</b>  | <b>25</b>      | <b>13247</b>  | <b>1267</b>  | <b>14539</b>  |
| <b>Yorkshire &amp; The Humber</b> |               |               |               |               |               |                |               |              |               |
| <i>East Riding of Yorkshire</i>   | 2055          | 1763          | 3818          | 1085          | 4903          | 0              | 1242          | 40           | 1282          |
| <i>Lincolnshire</i>               | 0             | 2111          | 2111          | 103           | 2214          | 0              | 761           | 0            | 761           |
| <i>North Yorkshire</i>            | 1998          | 6272          | 8270          | 2132          | 10402         | 0              | 3443          | 78           | 3521          |
| <i>South Yorkshire</i>            | 3443          | 6029          | 9472          | 425           | 9897          | 0              | 4083          | 125          | 4208          |
| <i>West Yorkshire</i>             | 615           | 16857         | 17472         | 1444          | 18916         | 0              | 5514          | 645          | 6159          |
|                                   | <b>8111</b>   | <b>33032</b>  | <b>41143</b>  | <b>5189</b>   | <b>46332</b>  | <b>0</b>       | <b>15043</b>  | <b>888</b>   | <b>15931</b>  |
| <b>England</b>                    | <b>108377</b> | <b>299358</b> | <b>407735</b> | <b>116610</b> | <b>524345</b> | <b>480</b>     | <b>129464</b> | <b>11027</b> | <b>140971</b> |

20 August 2010

**CARE HOME BEDS cont.****Provision per 1000 population aged 75+**

| Residential Care |               |              |               | All           | Popn.          | Housing Units |             |              | Care Home Beds |             |              |
|------------------|---------------|--------------|---------------|---------------|----------------|---------------|-------------|--------------|----------------|-------------|--------------|
| LA               | Pri           | Vol          | All           | Rent          |                | Sale          | All         | RC           | N              | All         |              |
| 0                | 749           | 220          | 969           | 1537          | 16.0           | 74.8          | 28.8        | <b>103.6</b> | 60.7           | 35.6        | <b>96.3</b>  |
| 58               | 1759          | 450          | 2267          | 3743          | 32.9           | 106.1         | 30.0        | <b>136.1</b> | 68.9           | 44.9        | <b>113.8</b> |
| 1097             | 3260          | 255          | 4612          | 7989          | 74.9           | 82.2          | 15.8        | <b>98.0</b>  | 61.6           | 45.1        | <b>106.7</b> |
| 349              | 958           | 693          | 2000          | 3437          | 38.3           | 112.6         | 44.4        | <b>157.1</b> | 52.2           | 37.5        | <b>89.7</b>  |
| 2275             | 4942          | 1245         | 8462          | 14262         | 186.3          | 115.7         | 27.0        | <b>142.7</b> | 45.4           | 31.1        | <b>76.6</b>  |
| 94               | 1626          | 642          | 2362          | 4243          | 42.3           | 131.1         | 39.1        | <b>170.1</b> | 55.9           | 44.5        | <b>100.4</b> |
| <b>3873</b>      | <b>13294</b>  | <b>3505</b>  | <b>20672</b>  | <b>35211</b>  | <b>390.6</b>   | <b>108.2</b>  | <b>28.2</b> | <b>136.4</b> | <b>52.9</b>    | <b>37.2</b> | <b>90.1</b>  |
| 206              | 3933          | 279          | 4418          | 5700          | 43.6           | 87.5          | 24.9        | <b>112.4</b> | 101.3          | 29.4        | <b>130.7</b> |
| 135              | 1919          | 148          | 2202          | 2963          | 23.9           | 88.2          | 4.3         | <b>92.5</b>  | 92.0           | 31.8        | <b>123.8</b> |
| 1084             | 2548          | 741          | 4373          | 7894          | 73.0           | 113.2         | 29.2        | <b>142.4</b> | 59.9           | 48.2        | <b>108.1</b> |
| 879              | 3941          | 727          | 5547          | 9755          | 95.8           | 98.9          | 4.4         | <b>103.3</b> | 57.9           | 43.9        | <b>101.8</b> |
| 1477             | 5886          | 449          | 7812          | 13971         | 147.3          | 118.6         | 9.8         | <b>128.4</b> | 53.0           | 41.8        | <b>94.8</b>  |
| <b>3781</b>      | <b>18227</b>  | <b>2344</b>  | <b>24352</b>  | <b>40283</b>  | <b>383.7</b>   | <b>107.2</b>  | <b>13.5</b> | <b>120.8</b> | <b>63.5</b>    | <b>41.5</b> | <b>105.0</b> |
| <b>25160</b>     | <b>150765</b> | <b>37838</b> | <b>213763</b> | <b>354734</b> | <b>3704.98</b> | <b>110.1</b>  | <b>31.5</b> | <b>141.5</b> | <b>57.7</b>    | <b>38.0</b> | <b>95.7</b>  |



---

## *5. Analysis by Region, County & District*

---

## 5. Analysis by Region, County and District

|                                  | HOUSING UNITS |             |             |             |              | CARE HOME BEDS |             |            |             |  |
|----------------------------------|---------------|-------------|-------------|-------------|--------------|----------------|-------------|------------|-------------|--|
|                                  | Rent          |             |             | Sale        | All          | Nursing Care   |             |            |             |  |
|                                  | LA            | RSL         | Both        |             |              | LA             | Pri         | Vol        | All         |  |
| <b>East Midlands REGION</b>      |               |             |             |             |              |                |             |            |             |  |
| <b>Derbyshire</b>                |               |             |             |             |              |                |             |            |             |  |
| <i>Amber Valley</i>              | 1092          | 206         | 1298        | 139         | 1437         | 0              | 270         | 0          | 270         |  |
| <i>Bolsover</i>                  | 470           | 122         | 592         | 0           | 592          | 0              | 237         | 0          | 237         |  |
| <i>Chesterfield</i>              | 861           | 195         | 1056        | 155         | 1211         | 0              | 372         | 0          | 372         |  |
| <i>Derby</i>                     | 0             | 2543        | 2543        | 312         | 2855         | 0              | 798         | 0          | 798         |  |
| <i>Derbyshire Dales</i>          | 0             | 831         | 831         | 200         | 1031         | 0              | 186         | 125        | 311         |  |
| <i>Erewash</i>                   | 0             | 1799        | 1799        | 155         | 1954         | 0              | 362         | 0          | 362         |  |
| <i>High Peak</i>                 | 0             | 626         | 626         | 154         | 780          | 0              | 201         | 0          | 201         |  |
| <i>North East Derbyshire</i>     | 90            | 116         | 206         | 0           | 206          | 0              | 336         | 0          | 336         |  |
| <i>South Derbyshire</i>          | 775           | 10          | 785         | 31          | 816          | 0              | 210         | 0          | 210         |  |
| <b>County totals</b>             | <b>3288</b>   | <b>6448</b> | <b>9736</b> | <b>1146</b> | <b>10882</b> | <b>0</b>       | <b>2972</b> | <b>125</b> | <b>3097</b> |  |
| <b>Leicestershire</b>            |               |             |             |             |              |                |             |            |             |  |
| <i>Blaby</i>                     | 0             | 900         | 900         | 34          | 934          | 0              | 0           | 0          | 0           |  |
| <i>Charnwood</i>                 | 0             | 763         | 763         | 352         | 1115         | 0              | 236         | 0          | 236         |  |
| <i>Harborough</i>                | 0             | 517         | 517         | 316         | 833          | 0              | 90          | 0          | 90          |  |
| <i>Hinckley and Bosworth</i>     | 362           | 117         | 479         | 191         | 670          | 0              | 190         | 0          | 190         |  |
| <i>Leicester</i>                 | 402           | 757         | 1159        | 140         | 1299         | 0              | 499         | 52         | 551         |  |
| <i>Melton</i>                    | 250           | 48          | 298         | 21          | 319          | 0              | 30          | 0          | 30          |  |
| <i>North West Leicestershire</i> | 352           | 59          | 411         | 85          | 496          | 0              | 143         | 0          | 143         |  |
| <i>Oadby and Wigston</i>         | 139           | 125         | 264         | 134         | 398          | 0              | 125         | 25         | 150         |  |
| <i>Rutland</i>                   | 0             | 317         | 317         | 66          | 383          | 0              | 22          | 0          | 22          |  |
| <b>County totals</b>             | <b>1505</b>   | <b>3603</b> | <b>5108</b> | <b>1339</b> | <b>6447</b>  | <b>0</b>       | <b>1335</b> | <b>77</b>  | <b>1412</b> |  |

**Explanations ! = LA housing info not available RSL = all landlords other than LA**

| <b>CARE HOME BEDS cont.</b> |             |            |             |             | <b>Provision per 1000 population aged 75+</b> |                      |             |              |                       |             |              |
|-----------------------------|-------------|------------|-------------|-------------|---|----------------------|-------------|--------------|-----------------------|-------------|--------------|
| <b>Residential Care</b>     |             |            |             | <b>All</b>  | <b>Popn.</b>                                  | <b>Housing Units</b> |             |              | <b>Care Home Beds</b> |             |              |
| <i>LA</i>                   | <i>Pri</i>  | <i>Vol</i> | <i>All</i>  | <b>Rent</b> |   | <b>Sale</b>          | <b>All</b>  | <b>RC</b>    | <b>N</b>              | <b>All</b>  |              |
| 103                         | 497         | 0          | 600         | 870         | 9.4   | 137.6                | 14.7        | <b>152.4</b> | 63.6                  | 28.6        | <b>92.2</b>  |
| 40                          | 165         | 0          | 205         | 442         | 5.8   | 102.3                | 0.0         | <b>102.3</b> | 35.4                  | 40.9        | <b>76.4</b>  |
| 200                         | 441         | 39         | 680         | 1052        | 8.5   | 123.7                | 18.2        | <b>141.9</b> | 79.7                  | 43.6        | <b>123.3</b> |
| 307                         | 575         | 100        | 982         | 1780        | 16.9  | 150.2                | 18.4        | <b>168.6</b> | 58.0                  | 47.1        | <b>105.1</b> |
| 77                          | 284         | 38         | 399         | 710         | 6.3   | 131.0                | 31.5        | <b>162.5</b> | 62.9                  | 49.0        | <b>111.9</b> |
| 117                         | 263         | 40         | 420         | 782         | 8.3   | 217.8                | 18.8        | <b>236.6</b> | 50.8                  | 43.8        | <b>94.7</b>  |
| 30                          | 327         | 34         | 391         | 592         | 6.5   | 95.7                 | 23.5        | <b>119.3</b> | 59.8                  | 30.7        | <b>90.5</b>  |
| 25                          | 318         | 0          | 343         | 679         | 8.0   | 25.8                 | 0.0         | <b>25.8</b>  | 43.0                  | 42.1        | <b>85.1</b>  |
| 80                          | 384         | 0          | 464         | 674         | 5.5   | 143.7                | 5.7         | <b>149.4</b> | 84.9                  | 38.4        | <b>123.4</b> |
| <b>979</b>                  | <b>3254</b> | <b>251</b> | <b>4484</b> | <b>7581</b> | <b>75.3</b>                                   | <b>129.3</b>         | <b>15.2</b> | <b>144.6</b> | <b>59.6</b>           | <b>41.1</b> | <b>100.7</b> |
| 64                          | 360         | 47         | 471         | 471         | 6.0   | 151.2                | 5.7         | <b>156.9</b> | 79.1                  | 0.0         | <b>79.1</b>  |
| 80                          | 538         | 31         | 649         | 885         | 10.5  | 72.7                 | 33.6        | <b>106.3</b> | 61.9                  | 22.5        | <b>84.4</b>  |
| 80                          | 331         | 30         | 441         | 531         | 5.5   | 93.2                 | 57.0        | <b>150.2</b> | 79.5                  | 16.2        | <b>95.7</b>  |
| 80                          | 254         | 38         | 372         | 562         | 7.4   | 64.5                 | 25.7        | <b>90.2</b>  | 50.1                  | 25.6        | <b>75.6</b>  |
| 291                         | 914         | 268        | 1473        | 2024        | 18.6  | 62.3                 | 7.5         | <b>69.8</b>  | 79.1                  | 29.6        | <b>108.7</b> |
| 31                          | 243         | 0          | 274         | 304         | 3.7   | 80.7                 | 5.7         | <b>86.4</b>  | 74.2                  | 8.1         | <b>82.4</b>  |
| 40                          | 341         | 0          | 381         | 524         | 6.5   | 63.5                 | 13.1        | <b>76.6</b>  | 58.9                  | 22.1        | <b>81.0</b>  |
| 40                          | 240         | 65         | 345         | 495         | 4.2   | 62.9                 | 32.0        | <b>94.9</b>  | 82.3                  | 35.8        | <b>118.0</b> |
| 0                           | 199         | 0          | 199         | 221         | 2.7   | 119.4                | 24.9        | <b>144.3</b> | 75.0                  | 8.3         | <b>83.3</b>  |
| <b>706</b>                  | <b>3420</b> | <b>479</b> | <b>4605</b> | <b>6017</b> | <b>65.0</b>                                   | <b>78.5</b>          | <b>20.6</b> | <b>99.1</b>  | <b>70.8</b>           | <b>21.7</b> | <b>92.5</b>  |

|                               | HOUSING UNITS |              |              |             |              | CARE HOME BEDS |              |            |              |
|-------------------------------|---------------|--------------|--------------|-------------|--------------|----------------|--------------|------------|--------------|
|                               | Rent          |              |              | Sale        | All          | Nursing Care   |              |            |              |
|                               | LA            | RSL          | Both         |             |              | LA             | Pri          | Vol        | All          |
| <b>Lincolnshire</b>           |               |              |              |             |              |                |              |            |              |
| <i>Boston</i>                 | 0             | 606          | 606          | 40          | 646          | 0              | 379          | 0          | 379          |
| <i>East Lindsey</i>           | 0             | 1052         | 1052         | 90          | 1142         | 0              | 622          | 0          | 622          |
| <i>Lincoln</i>                | 395           | 230          | 625          | 100         | 725          | 0              | 366          | 81         | 447          |
| <i>North Kesteven</i>         | 413           | 112          | 525          | 160         | 685          | 0              | 420          | 0          | 420          |
| <i>South Holland</i>          | 994           | 0            | 994          | 122         | 1116         | 0              | 191          | 46         | 237          |
| <i>South Kesteven</i>         | 1280          | 176          | 1456         | 338         | 1794         | 0              | 420          | 0          | 420          |
| <i>West Lindsey</i>           | 0             | 324          | 324          | 50          | 374          | 0              | 418          | 0          | 418          |
| <b>County totals</b>          | <b>3082</b>   | <b>2500</b>  | <b>5582</b>  | <b>900</b>  | <b>6482</b>  | <b>0</b>       | <b>2816</b>  | <b>127</b> | <b>2943</b>  |
| <b>Northamptonshire</b>       |               |              |              |             |              |                |              |            |              |
| <i>Corby</i>                  | 397           | 35           | 432          | 8           | 440          | 0              | 92           | 0          | 92           |
| <i>Daventry</i>               | 0             | 287          | 287          | 0           | 287          | 0              | 153          | 0          | 153          |
| <i>East Northamptonshire</i>  | 0             | 972          | 972          | 97          | 1069         | 0              | 235          | 0          | 235          |
| <i>Kettering</i>              | 405           | 214          | 619          | 81          | 700          | 0              | 180          | 0          | 180          |
| <i>Northampton</i>            | 2537          | 716          | 3253         | 493         | 3746         | 0              | 431          | 50         | 481          |
| <i>South Northamptonshire</i> | 0             | 573          | 573          | 225         | 798          | 0              | 296          | 0          | 296          |
| <i>Wellingborough</i>         | 0             | 622          | 622          | 0           | 622          | 0              | 91           | 0          | 91           |
| <b>County totals</b>          | <b>3339</b>   | <b>3419</b>  | <b>6758</b>  | <b>904</b>  | <b>7662</b>  | <b>0</b>       | <b>1478</b>  | <b>50</b>  | <b>1528</b>  |
| <b>Nottinghamshire</b>        |               |              |              |             |              |                |              |            |              |
| <i>Ashfield</i>               | 0             | 106          | 106          | 0           | 106          | 0              | 411          | 25         | 436          |
| <i>Bassetlaw</i>              | 0             | 557          | 557          | 56          | 613          | 0              | 412          | 0          | 412          |
| <i>Broxtowe</i>               | 1482          | 187          | 1669         | 142         | 1811         | 0              | 334          | 0          | 334          |
| <i>Gedling</i>                | 0             | 1194         | 1194         | 95          | 1289         | 0              | 470          | 0          | 470          |
| <i>Mansfield</i>              | 1575          | 82           | 1657         | 0           | 1657         | 0              | 271          | 0          | 271          |
| <i>Newark and Sherwood</i>    | 1728          | 218          | 1946         | 78          | 2024         | 0              | 459          | 0          | 459          |
| <i>Nottingham</i>             | 0             | 4056         | 4056         | 198         | 4254         | 0              | 690          | 31         | 721          |
| <i>Rushcliffe</i>             | 0             | 1441         | 1441         | 354         | 1795         | 0              | 466          | 36         | 502          |
| <b>County totals</b>          | <b>4785</b>   | <b>7841</b>  | <b>12626</b> | <b>923</b>  | <b>13549</b> | <b>0</b>       | <b>3513</b>  | <b>92</b>  | <b>3605</b>  |
| <b>East Midlands REGION</b>   | <b>15999</b>  | <b>23811</b> | <b>39810</b> | <b>5212</b> | <b>45022</b> | <b>0</b>       | <b>12114</b> | <b>471</b> | <b>12585</b> |

**Explanations ! = LA housing info not available RSL = all landlords other than LA**

| <b>CARE HOME BEDS cont.</b> |              |             |              |              | <b>Provision per 1000 population aged 75+</b> |                      |             |              |                       |             |              |  |
|-----------------------------|--------------|-------------|--------------|--------------|---|----------------------|-------------|--------------|-----------------------|-------------|--------------|--|
| <b>Residential Care</b>     |              |             |              | <b>All</b>   | <b>Popn.</b>                                  | <b>Housing Units</b> |             |              | <b>Care Home Beds</b> |             |              |  |
| <i>LA</i>                   | <i>Pri</i>   | <i>Vol</i>  | <i>All</i>   | <b>Rent</b>  |   | <b>Sale</b>          | <b>All</b>  | <b>RC</b>    | <b>N</b>              | <b>All</b>  |              |  |
| 20                          | 209          | 41          | 270          | 649          | 5.1   | 119.8                | 7.9         | <b>127.7</b> | 53.4                  | 74.9        | <b>128.3</b> |  |
| 25                          | 870          | 115         | 1010         | 1632         | 13.1  | 80.3                 | 6.9         | <b>87.1</b>  | 77.1                  | 47.5        | <b>124.5</b> |  |
| 21                          | 204          | 333         | 558          | 1005         | 6.6   | 94.4                 | 15.1        | <b>109.5</b> | 84.2                  | 67.5        | <b>151.7</b> |  |
| 30                          | 343          | 0           | 373          | 793          | 7.8   | 67.1                 | 20.5        | <b>87.6</b>  | 47.7                  | 53.7        | <b>101.4</b> |  |
| 22                          | 529          | 70          | 621          | 858          | 7.3   | 135.4                | 16.6        | <b>152.1</b> | 84.6                  | 32.3        | <b>116.9</b> |  |
| 24                          | 352          | 167         | 543          | 963          | 9.8   | 148.5                | 34.5        | <b>182.9</b> | 55.4                  | 42.8        | <b>98.2</b>  |  |
| 62                          | 359          | 87          | 508          | 926          | 6.6   | 49.2                 | 7.6         | <b>56.8</b>  | 77.2                  | 63.5        | <b>140.7</b> |  |
| <b>204</b>                  | <b>2866</b>  | <b>813</b>  | <b>3883</b>  | <b>6826</b>  | <b>56.3</b>                                   | <b>99.1</b>          | <b>16.0</b> | <b>115.1</b> | <b>68.9</b>           | <b>52.2</b> | <b>121.2</b> |  |
| 0                           | 80           | 0           | 80           | 172          | 3.1   | 139.1                | 2.6         | <b>141.7</b> | 25.8                  | 29.6        | <b>55.4</b>  |  |
| 113                         | 140          | 0           | 253          | 406          | 4.3   | 66.3                 | 0.0         | <b>66.3</b>  | 58.4                  | 35.3        | <b>93.8</b>  |  |
| 18                          | 334          | 74          | 426          | 661          | 5.5   | 175.5                | 17.5        | <b>193.0</b> | 76.9                  | 42.4        | <b>119.3</b> |  |
| 0                           | 447          | 73          | 520          | 700          | 6.3   | 97.7                 | 12.8        | <b>110.5</b> | 82.1                  | 28.4        | <b>110.5</b> |  |
| 219                         | 599          | 191         | 1009         | 1490         | 12.9  | 252.5                | 38.3        | <b>290.7</b> | 78.3                  | 37.3        | <b>115.6</b> |  |
| 35                          | 105          | 0           | 140          | 436          | 5.0   | 114.2                | 44.8        | <b>159.1</b> | 27.9                  | 59.0        | <b>86.9</b>  |  |
| 32                          | 190          | 83          | 305          | 396          | 5.0   | 123.8                | 0.0         | <b>123.8</b> | 60.7                  | 18.1        | <b>78.8</b>  |  |
| <b>417</b>                  | <b>1895</b>  | <b>421</b>  | <b>2733</b>  | <b>4261</b>  | <b>42.2</b>                                   | <b>160.0</b>         | <b>21.4</b> | <b>181.4</b> | <b>64.7</b>           | <b>36.2</b> | <b>100.9</b> |  |
| 64                          | 530          | 30          | 624          | 1060         | 8.3   | 12.8                 | 0.0         | <b>12.8</b>  | 75.1                  | 52.5        | <b>127.6</b> |  |
| 79                          | 502          | 0           | 581          | 993          | 7.9   | 70.5                 | 7.1         | <b>77.5</b>  | 73.5                  | 52.1        | <b>125.6</b> |  |
| 44                          | 323          | 79          | 446          | 780          | 8.1   | 204.8                | 17.4        | <b>222.2</b> | 54.7                  | 41.0        | <b>95.7</b>  |  |
| 38                          | 346          | 51          | 435          | 905          | 8.8   | 135.5                | 10.8        | <b>146.2</b> | 49.3                  | 53.3        | <b>102.7</b> |  |
| 132                         | 377          | 0           | 509          | 780          | 7.4   | 223.0                | 0.0         | <b>223.0</b> | 68.5                  | 36.5        | <b>105.0</b> |  |
| 94                          | 429          | 25          | 548          | 1007         | 8.6   | 225.5                | 9.0         | <b>234.6</b> | 63.5                  | 53.2        | <b>116.7</b> |  |
| 302                         | 667          | 123         | 1092         | 1813         | 18.3  | 221.2                | 10.8        | <b>232.0</b> | 59.6                  | 39.3        | <b>98.9</b>  |  |
| 29                          | 386          | 62          | 477          | 979          | 8.2   | 176.8                | 43.4        | <b>220.2</b> | 58.5                  | 61.6        | <b>120.1</b> |  |
| <b>782</b>                  | <b>3560</b>  | <b>370</b>  | <b>4712</b>  | <b>8317</b>  | <b>75.7</b>                                   | <b>166.8</b>         | <b>12.2</b> | <b>178.9</b> | <b>62.2</b>           | <b>47.6</b> | <b>109.8</b> |  |
| <b>3088</b>                 | <b>14995</b> | <b>2334</b> | <b>20417</b> | <b>33002</b> | <b>314.599</b>                                | <b>126.5</b>         | <b>16.6</b> | <b>143.1</b> | <b>64.9</b>           | <b>40.0</b> | <b>104.9</b> |  |

|                               | HOUSING UNITS |             |              |             |              | CARE HOME BEDS |             |            |             |  |
|-------------------------------|---------------|-------------|--------------|-------------|--------------|----------------|-------------|------------|-------------|--|
|                               | Rent          |             |              | Sale        | All          | Nursing Care   |             |            |             |  |
|                               | LA            | RSL         | Both         |             |              | LA             | Pri         | Vol        | All         |  |
| <b>East of England REGION</b> |               |             |              |             |              |                |             |            |             |  |
| <b>Bedfordshire</b>           |               |             |              |             |              |                |             |            |             |  |
| <i>Bedford</i>                | 0             | 1304        | 1304         | 192         | 1496         | 0              | 223         | 0          | 223         |  |
| <i>Luton</i>                  | 908           | 340         | 1248         | 110         | 1358         | 0              | 375         | 0          | 375         |  |
| <i>Mid Bedfordshire</i>       | 0             | 696         | 696          | 215         | 911          | 0              | 289         | 0          | 289         |  |
| <i>South Bedfordshire</i>     | 606           | 220         | 826          | 277         | 1103         | 0              | 150         | 0          | 150         |  |
| <b>County totals</b>          | <b>1514</b>   | <b>2560</b> | <b>4074</b>  | <b>794</b>  | <b>4868</b>  | <b>0</b>       | <b>1037</b> | <b>0</b>   | <b>1037</b> |  |
| <b>Cambridgeshire</b>         |               |             |              |             |              |                |             |            |             |  |
| <i>Cambridge</i>              | 340           | 491         | 831          | 340         | 1171         | 0              | 299         | 10         | 309         |  |
| <i>East Cambridgeshire</i>    | 0             | 960         | 960          | 119         | 1079         | 0              | 201         | 0          | 201         |  |
| <i>Fenland</i>                | 0             | 741         | 741          | 0           | 741          | 0              | 334         | 0          | 334         |  |
| <i>Huntingdonshire</i>        | 0             | 1050        | 1050         | 438         | 1488         | 0              | 194         | 0          | 194         |  |
| <i>Peterborough</i>           | 0             | 2144        | 2144         | 405         | 2549         | 0              | 384         | 0          | 384         |  |
| <i>South Cambridgeshire</i>   | 1215          | 242         | 1457         | 296         | 1753         | 0              | 166         | 25         | 191         |  |
| <b>County totals</b>          | <b>1555</b>   | <b>5628</b> | <b>7183</b>  | <b>1598</b> | <b>8781</b>  | <b>0</b>       | <b>1578</b> | <b>35</b>  | <b>1613</b> |  |
| <b>Essex</b>                  |               |             |              |             |              |                |             |            |             |  |
| <i>Basildon</i>               | 0             | 2104        | 2104         | 341         | 2445         | 0              | 162         | 0          | 162         |  |
| <i>Braintree</i>              | 0             | 803         | 803          | 772         | 1575         | 0              | 89          | 0          | 89          |  |
| <i>Brentwood</i>              | 484           | 182         | 666          | 305         | 971          | 0              | 164         | 40         | 204         |  |
| <i>Castle point</i>           | 279           | 72          | 351          | 113         | 464          | 0              | 211         | 0          | 211         |  |
| <i>Chelmsford</i>             | 0             | 1209        | 1209         | 731         | 1940         | 0              | 357         | 0          | 357         |  |
| <i>Colchester</i>             | 0             | 1018        | 1018         | 245         | 1263         | 0              | 236         | 33         | 269         |  |
| <i>Epping Forest</i>          | 490           | 320         | 810          | 294         | 1104         | 0              | 323         | 110        | 433         |  |
| <i>Harlow</i>                 | 810           | 210         | 1020         | 0           | 1020         | 0              | 0           | 0          | 0           |  |
| <i>Maldon</i>                 | 0             | 822         | 822          | 261         | 1083         | 0              | 78          | 0          | 78          |  |
| <i>Rochford</i>               | 0             | 747         | 747          | 445         | 1192         | 0              | 32          | 0          | 32          |  |
| <i>Southend-on-Sea</i>        | 0             | 1490        | 1490         | 909         | 2399         | 0              | 291         | 32         | 323         |  |
| <i>Tendring</i>               | 321           | 530         | 851          | 884         | 1735         | 0              | 325         | 28         | 353         |  |
| <i>Thurrock</i>               | 1230          | 30          | 1260         | 186         | 1446         | 0              | 0           | 0          | 0           |  |
| <i>Uttlesford</i>             | 453           | 198         | 651          | 200         | 851          | 0              | 71          | 0          | 71          |  |
| <b>County totals</b>          | <b>4067</b>   | <b>9735</b> | <b>13802</b> | <b>5686</b> | <b>19488</b> | <b>0</b>       | <b>2339</b> | <b>243</b> | <b>2582</b> |  |

**Explanations ! = LA housing info not available RSL = all landlords other than LA**

| <b>CARE HOME BEDS cont.</b> |             |            |             |              | <b>Provision per 1000 population aged 75+</b> |                      |             |              |                       |             |              |  |
|-----------------------------|-------------|------------|-------------|--------------|---|----------------------|-------------|--------------|-----------------------|-------------|--------------|--|
| <b>Residential Care</b>     |             |            |             | <b>All</b>   | <b>Popn.</b>                                  | <b>Housing Units</b> |             |              | <b>Care Home Beds</b> |             |              |  |
| <i>LA</i>                   | <i>Pri</i>  | <i>Vol</i> | <i>All</i>  | <b>Rent</b>  |   | <b>Sale</b>          | <b>All</b>  | <b>RC</b>    | <b>N</b>              | <b>All</b>  |              |  |
| 0                           | 717         | 94         | 811         | 1034         | 10.3  | 126.2                | 18.6        | <b>144.8</b> | 78.5                  | 21.6        | <b>100.1</b> |  |
| 143                         | 335         | 25         | 503         | 878          | 9.4   | 132.9                | 11.7        | <b>144.7</b> | 53.6                  | 39.9        | <b>93.5</b>  |  |
| 0                           | 216         | 0          | 216         | 505          | 7.2   | 96.7                 | 29.9        | <b>126.6</b> | 30.0                  | 40.2        | <b>70.2</b>  |  |
| 0                           | 369         | 0          | 369         | 519          | 6.9   | 119.9                | 40.2        | <b>160.1</b> | 53.6                  | 21.8        | <b>75.3</b>  |  |
| <b>143</b>                  | <b>1637</b> | <b>119</b> | <b>1899</b> | <b>2936</b>  | <b>33.8</b>                                   | <b>120.5</b>         | <b>23.5</b> | <b>144.0</b> | <b>56.2</b>           | <b>30.7</b> | <b>86.9</b>  |  |
| 0                           | 329         | 236        | 565         | 874          | 7.5   | 110.9                | 45.4        | <b>156.2</b> | 75.4                  | 41.2        | <b>116.6</b> |  |
| 0                           | 162         | 39         | 201         | 402          | 5.5   | 174.5                | 21.6        | <b>196.2</b> | 36.5                  | 36.5        | <b>73.1</b>  |  |
| 32                          | 416         | 0          | 448         | 782          | 7.4   | 100.7                | 0.0         | <b>100.7</b> | 60.9                  | 45.4        | <b>106.3</b> |  |
| 0                           | 491         | 0          | 491         | 685          | 9.3   | 112.6                | 47.0        | <b>159.6</b> | 52.7                  | 20.8        | <b>73.5</b>  |  |
| 229                         | 345         | 81         | 655         | 1039         | 10.1  | 212.7                | 40.2        | <b>252.9</b> | 65.0                  | 38.1        | <b>103.1</b> |  |
| 0                           | 186         | 101        | 287         | 478          | 9.1   | 160.3                | 32.6        | <b>192.9</b> | 31.6                  | 21.0        | <b>52.6</b>  |  |
| <b>261</b>                  | <b>1929</b> | <b>457</b> | <b>2647</b> | <b>4260</b>  | <b>48.8</b>                                   | <b>147.1</b>         | <b>32.7</b> | <b>179.8</b> | <b>54.2</b>           | <b>33.0</b> | <b>87.2</b>  |  |
| 0                           | 530         | 0          | 530         | 692          | 10.8  | 194.7                | 31.6        | <b>226.3</b> | 49.0                  | 15.0        | <b>64.0</b>  |  |
| 0                           | 765         | 79         | 844         | 933          | 9.7   | 82.9                 | 79.7        | <b>162.6</b> | 87.1                  | 9.2         | <b>96.3</b>  |  |
| 0                           | 358         | 8          | 366         | 570          | 5.9   | 113.4                | 52.0        | <b>165.4</b> | 62.3                  | 34.7        | <b>97.1</b>  |  |
| 0                           | 349         | 0          | 349         | 560          | 6.7   | 52.4                 | 16.9        | <b>69.3</b>  | 52.1                  | 31.5        | <b>83.6</b>  |  |
| 0                           | 358         | 26         | 384         | 741          | 10.6  | 114.1                | 69.0        | <b>183.1</b> | 36.2                  | 33.7        | <b>69.9</b>  |  |
| 50                          | 627         | 67         | 744         | 1013         | 11.1  | 91.7                 | 22.1        | <b>113.8</b> | 67.0                  | 24.2        | <b>91.3</b>  |  |
| 0                           | 468         | 95         | 563         | 996          | 9.9   | 82.1                 | 29.8        | <b>111.9</b> | 57.0                  | 43.9        | <b>100.9</b> |  |
| 0                           | 43          | 0          | 43          | 43           | 4.8   | 210.4                | 0.0         | <b>210.4</b> | 8.9                   | 0.0         | <b>8.9</b>   |  |
| 0                           | 389         | 0          | 389         | 467          | 4.2   | 196.6                | 62.4        | <b>259.0</b> | 93.0                  | 18.7        | <b>111.7</b> |  |
| 0                           | 211         | 0          | 211         | 243          | 6.3   | 119.5                | 71.2        | <b>190.7</b> | 33.8                  | 5.1         | <b>38.9</b>  |  |
| 59                          | 1022        | 307        | 1388        | 1711         | 16.4  | 91.1                 | 55.6        | <b>146.7</b> | 84.9                  | 19.8        | <b>104.6</b> |  |
| 0                           | 1282        | 220        | 1502        | 1855         | 18.6  | 45.7                 | 47.4        | <b>93.1</b>  | 80.6                  | 18.9        | <b>99.5</b>  |  |
| 45                          | 341         | 0          | 386         | 386          | 8.7   | 144.8                | 21.4        | <b>166.1</b> | 44.3                  | 0.0         | <b>44.3</b>  |  |
| 0                           | 397         | 16         | 413         | 484          | 5.0   | 131.5                | 40.4        | <b>171.9</b> | 83.4                  | 14.3        | <b>97.8</b>  |  |
| <b>154</b>                  | <b>7140</b> | <b>818</b> | <b>8112</b> | <b>10694</b> | <b>128.5</b>                                  | <b>107.4</b>         | <b>44.2</b> | <b>151.6</b> | <b>63.1</b>           | <b>20.1</b> | <b>83.2</b>  |  |

|                                      | HOUSING UNITS |              |              |              |              | CARE HOME BEDS |              |            |              |
|--------------------------------------|---------------|--------------|--------------|--------------|--------------|----------------|--------------|------------|--------------|
|                                      | Rent          |              |              | Sale         | All          | Nursing Care   |              |            |              |
|                                      | LA            | RSL          | Both         |              |              | LA             | Pri          | Vol        | All          |
| <b><i>Hertfordshire</i></b>          |               |              |              |              |              |                |              |            |              |
| <i>Broxbourne</i>                    | 0             | 488          | 488          | 440          | 928          | 0              | 22           | 0          | 22           |
| <i>Dacorum</i>                       | 1328          | 211          | 1539         | 445          | 1984         | 0              | 227          | 0          | 227          |
| <i>East Hertfordshire</i>            | 0             | 1090         | 1090         | 290          | 1380         | 0              | 346          | 7          | 353          |
| <i>Hertsmere</i>                     | 0             | 785          | 785          | 529          | 1314         | 0              | 446          | 0          | 446          |
| <i>North Hertfordshire</i>           | 0             | 989          | 989          | 610          | 1599         | 0              | 336          | 31         | 367          |
| <i>St Albans</i>                     | 349           | 97           | 446          | 503          | 949          | 0              | 200          | 0          | 200          |
| <i>Stevenage</i>                     | 0             | 1154         | 1154         | 84           | 1238         | 0              | 90           | 0          | 90           |
| <i>Three Rivers</i>                  | 0             | 650          | 650          | 478          | 1128         | 0              | 171          | 0          | 171          |
| <i>Watford</i>                       | 0             | 826          | 826          | 479          | 1305         | 0              | 208          | 0          | 208          |
| <i>Welwyn Hatfield</i>               | 1858          | 355          | 2213         | 228          | 2441         | 0              | 150          | 0          | 150          |
| <b><i>County totals</i></b>          | <b>3535</b>   | <b>6645</b>  | <b>10180</b> | <b>4086</b>  | <b>14266</b> | <b>0</b>       | <b>2196</b>  | <b>38</b>  | <b>2234</b>  |
| <b><i>Norfolk</i></b>                |               |              |              |              |              |                |              |            |              |
| <i>Breckland</i>                     | 0             | 769          | 769          | 40           | 809          | 0              | 435          | 25         | 460          |
| <i>Broadland</i>                     | 0             | 533          | 533          | 280          | 813          | 0              | 410          | 0          | 410          |
| <i>Great Yarmouth</i>                | 962           | 135          | 1097         | 101          | 1198         | 0              | 218          | 0          | 218          |
| <i>Kings Lynn West Norfolk</i>       | 0             | 1064         | 1064         | 270          | 1334         | 0              | 357          | 0          | 357          |
| <i>North Norfolk</i>                 | 0             | 640          | 640          | 314          | 954          | 0              | 285          | 74         | 359          |
| <i>Norwich</i>                       | 891           | 834          | 1725         | 454          | 2179         | 0              | 271          | 0          | 271          |
| <i>South Norfolk</i>                 | 0             | 852          | 852          | 147          | 999          | 0              | 219          | 0          | 219          |
| <b><i>County totals</i></b>          | <b>1853</b>   | <b>4827</b>  | <b>6680</b>  | <b>1606</b>  | <b>8286</b>  | <b>0</b>       | <b>2195</b>  | <b>99</b>  | <b>2294</b>  |
| <b><i>Suffolk</i></b>                |               |              |              |              |              |                |              |            |              |
| <i>Babergh</i>                       | 407           | 100          | 507          | 78           | 585          | 0              | 295          | 0          | 295          |
| <i>Forest Heath</i>                  | 0             | 426          | 426          | 147          | 573          | 0              | 85           | 0          | 85           |
| <i>Ipswich</i>                       | 538           | 768          | 1306         | 386          | 1692         | 0              | 269          | 24         | 293          |
| <i>Mid Suffolk</i>                   | 419           | 225          | 644          | 316          | 960          | 0              | 253          | 58         | 311          |
| <i>St Edmundsbury</i>                | 0             | 846          | 846          | 207          | 1053         | 48             | 276          | 20         | 344          |
| <i>Suffolk Coastal</i>               | 0             | 865          | 865          | 486          | 1351         | 0              | 337          | 58         | 395          |
| <i>Waveney</i>                       | 620           | 584          | 1204         | 91           | 1295         | 0              | 84           | 38         | 122          |
| <b><i>County totals</i></b>          | <b>1984</b>   | <b>3814</b>  | <b>5798</b>  | <b>1711</b>  | <b>7509</b>  | <b>48</b>      | <b>1599</b>  | <b>198</b> | <b>1845</b>  |
| <b><i>East of England REGION</i></b> | <b>14508</b>  | <b>33209</b> | <b>47717</b> | <b>15481</b> | <b>63198</b> | <b>48</b>      | <b>10944</b> | <b>613</b> | <b>11605</b> |

**Explanations ! = LA housing info not available RSL = all landlords other than LA**

| <b>CARE HOME BEDS cont.</b> |              |             |              |              | <b>Provision per 1000 population aged 75+</b> |                      |             |              |                       |             |             |
|-----------------------------|--------------|-------------|--------------|--------------|---|----------------------|-------------|--------------|-----------------------|-------------|-------------|
| <b>Residential Care</b>     |              |             |              | <b>All</b>   | <b>Popn.</b>                                  | <b>Housing Units</b> |             |              | <b>Care Home Beds</b> |             |             |
| <i>LA</i>                   | <i>Pri</i>   | <i>Vol</i>  | <i>All</i>   | <b>Rent</b>  |   | <b>Sale</b>          | <b>All</b>  | <b>RC</b>    | <b>N</b>              | <b>All</b>  |             |
| 0                           | 52           | 112         | 164          | 186          | 5.4   | 91.1                 | 82.1        | 173.2        | 30.6                  | 4.1         | 34.7        |
| 0                           | 464          | 87          | 551          | 778          | 9.7   | 159.0                | 46.0        | 205.0        | 56.9                  | 23.5        | 80.4        |
| 0                           | 188          | 271         | 459          | 812          | 8.0   | 136.5                | 36.3        | 172.8        | 57.5                  | 44.2        | 101.7       |
| 0                           | 285          | 273         | 558          | 1004         | 7.9   | 99.4                 | 67.0        | 166.4        | 70.7                  | 56.5        | 127.2       |
| 0                           | 337          | 347         | 684          | 1051         | 9.1   | 108.5                | 66.9        | 175.5        | 75.1                  | 40.3        | 115.3       |
| 0                           | 218          | 393         | 611          | 811          | 9.0   | 49.8                 | 56.1        | 105.9        | 68.2                  | 22.3        | 90.5        |
| 0                           | 108          | 105         | 213          | 303          | 4.8   | 242.1                | 17.6        | 259.7        | 44.7                  | 18.9        | 63.6        |
| 0                           | 201          | 165         | 366          | 537          | 6.7   | 97.7                 | 71.8        | 169.5        | 55.0                  | 25.7        | 80.7        |
| 0                           | 381          | 203         | 584          | 792          | 5.1   | 161.6                | 93.7        | 255.4        | 114.3                 | 40.7        | 155.0       |
| 0                           | 188          | 192         | 380          | 530          | 7.8   | 282.8                | 29.1        | 311.9        | 48.6                  | 19.2        | 67.7        |
| <b>0</b>                    | <b>2422</b>  | <b>2148</b> | <b>4570</b>  | <b>6804</b>  | <b>73.3</b>                                   | <b>138.8</b>         | <b>55.7</b> | <b>194.5</b> | <b>62.3</b>           | <b>30.5</b> | <b>92.8</b> |
| 159                         | 759          | 70          | 988          | 1448         | 11.2  | 68.8                 | 3.6         | 72.4         | 88.4                  | 41.1        | 129.5       |
| 0                           | 594          | 59          | 653          | 1063         | 10.7  | 49.9                 | 26.2        | 76.1         | 61.2                  | 38.4        | 99.6        |
| 92                          | 519          | 0           | 611          | 829          | 8.6   | 127.0                | 11.7        | 138.6        | 70.7                  | 25.2        | 95.9        |
| 114                         | 780          | 0           | 894          | 1251         | 13.5  | 78.8                 | 20.0        | 98.8         | 66.2                  | 26.4        | 92.7        |
| 50                          | 565          | 0           | 615          | 974          | 12.0  | 53.3                 | 26.1        | 79.4         | 51.2                  | 29.9        | 81.0        |
| 401                         | 467          | 119         | 987          | 1258         | 10.6  | 162.6                | 42.8        | 205.4        | 93.1                  | 25.6        | 118.6       |
| 0                           | 413          | 0           | 413          | 632          | 10.2  | 83.8                 | 14.5        | 98.3         | 40.6                  | 21.5        | 62.2        |
| <b>816</b>                  | <b>4097</b>  | <b>248</b>  | <b>5161</b>  | <b>7455</b>  | <b>76.8</b>                                   | <b>87.0</b>          | <b>20.9</b> | <b>107.9</b> | <b>67.2</b>           | <b>29.9</b> | <b>97.1</b> |
| 29                          | 335          | 34          | 398          | 693          | 7.3   | 69.3                 | 10.7        | 80.0         | 54.4                  | 40.3        | 94.7        |
| 33                          | 56           | 21          | 110          | 195          | 4.0   | 106.0                | 36.6        | 142.5        | 27.4                  | 21.1        | 48.5        |
| 90                          | 353          | 119         | 562          | 855          | 9.7   | 134.4                | 39.7        | 174.1        | 57.8                  | 30.1        | 88.0        |
| 60                          | 207          | 66          | 333          | 644          | 7.2   | 89.0                 | 43.7        | 132.7        | 46.0                  | 43.0        | 89.0        |
| 88                          | 175          | 91          | 354          | 698          | 7.7   | 110.4                | 27.0        | 137.4        | 46.2                  | 44.9        | 91.1        |
| 73                          | 517          | 119         | 709          | 1104         | 11.8  | 73.3                 | 41.2        | 114.5        | 60.1                  | 33.5        | 93.6        |
| 109                         | 531          | 125         | 765          | 887          | 12.2  | 98.8                 | 7.5         | 106.3        | 62.8                  | 10.0        | 72.8        |
| <b>482</b>                  | <b>2174</b>  | <b>575</b>  | <b>3231</b>  | <b>5076</b>  | <b>59.9</b>                                   | <b>96.7</b>          | <b>28.5</b> | <b>125.3</b> | <b>53.9</b>           | <b>30.8</b> | <b>84.7</b> |
| <b>1856</b>                 | <b>19399</b> | <b>4365</b> | <b>25620</b> | <b>37225</b> | <b>421.275</b>                                | <b>113.3</b>         | <b>36.7</b> | <b>150.0</b> | <b>60.8</b>           | <b>27.5</b> | <b>88.4</b> |

|                               | HOUSING UNITS |      |      |      |      | CARE HOME BEDS |     |     |     |  |
|-------------------------------|---------------|------|------|------|------|----------------|-----|-----|-----|--|
|                               | Rent          |      |      | Sale | All  | Nursing Care   |     |     |     |  |
|                               | LA            | RSL  | Both |      |      | LA             | Pri | Vol | All |  |
| <b>London REGION</b>          |               |      |      |      |      |                |     |     |     |  |
| <b>Greater London</b>         |               |      |      |      |      |                |     |     |     |  |
| <b>Barking</b>                | 746           | 464  | 1210 | 101  | 1311 | 0              | 303 | 0   | 303 |  |
| <b>Barnet</b>                 | 0             | 1669 | 1669 | 842  | 2511 | 0              | 668 | 124 | 792 |  |
| <b>Bexley</b>                 | 0             | 1390 | 1390 | 1034 | 2424 | 0              | 307 | 0   | 307 |  |
| <b>Brent</b>                  | 83            | 1130 | 1213 | 332  | 1545 | 0              | 420 | 60  | 480 |  |
| <b>Bromley</b>                | 0             | 2068 | 2068 | 1132 | 3200 | 0              | 519 | 150 | 669 |  |
| <b>Camden</b>                 | 870           | 1006 | 1876 | 47   | 1923 | 0              | 100 | 20  | 120 |  |
| <b>City of London</b>         | 0             | 18   | 18   | 0    | 18   | 0              | 0   | 0   | 0   |  |
| <b>Croydon</b>                | 1307          | 968  | 2275 | 724  | 2999 | 35             | 878 | 48  | 961 |  |
| <b>Ealing</b>                 | 1089          | 594  | 1683 | 289  | 1972 | 0              | 498 | 50  | 548 |  |
| <b>Enfield</b>                | 0             | 1510 | 1510 | 726  | 2236 | 0              | 551 | 0   | 551 |  |
| <b>Greenwich</b>              | 995           | 639  | 1634 | 157  | 1791 | 0              | 383 | 80  | 463 |  |
| <b>Hackney</b>                | 0             | 1677 | 1677 | 65   | 1742 | 0              | 0   | 12  | 12  |  |
| <b>Hammersmith</b>            | 1047          | 761  | 1808 | 28   | 1836 | 0              | 102 | 70  | 172 |  |
| <b>Haringey</b>               | 1184          | 856  | 2040 | 0    | 2040 | 0              | 36  | 63  | 99  |  |
| <b>Harrow</b>                 | 545           | 579  | 1124 | 547  | 1671 | 0              | 531 | 40  | 571 |  |
| <b>Havering</b>               | 1087          | 374  | 1461 | 645  | 2106 | 0              | 584 | 0   | 584 |  |
| <b>Hillingdon</b>             | 0             | 1390 | 1390 | 328  | 1718 | 0              | 409 | 44  | 453 |  |
| <b>Hounslow</b>               | 0             | 1130 | 1130 | 258  | 1388 | 0              | 399 | 75  | 474 |  |
| <b>Islington</b>              | 74            | 894  | 968  | 17   | 985  | 0              | 233 | 70  | 303 |  |
| <b>Kensington and Chelsea</b> | 148           | 972  | 1120 | 80   | 1200 | 56             | 53  | 0   | 109 |  |
| <b>Kingston</b>               | 1029          | 227  | 1256 | 317  | 1573 | 0              | 488 | 5   | 493 |  |
| <b>Lambeth</b>                | 808           | 1034 | 1842 | 74   | 1916 | 0              | 422 | 142 | 564 |  |
| <b>Lewisham</b>               | 623           | 525  | 1148 | 213  | 1361 | 0              | 573 | 66  | 639 |  |
| <b>Merton</b>                 | 210           | 641  | 851  | 267  | 1118 | 0              | 377 | 142 | 519 |  |
| <b>Newham</b>                 | 0             | 1326 | 1326 | 0    | 1326 | 0              | 266 | 43  | 309 |  |
| <b>Redbridge</b>              | 0             | 1292 | 1292 | 922  | 2214 | 0              | 456 | 36  | 492 |  |
| <b>Richmond</b>               | 0             | 796  | 796  | 218  | 1014 | 0              | 248 | 118 | 366 |  |
| <b>Southwark</b>              | 723           | 601  | 1324 | 33   | 1357 | 0              | 454 | 49  | 503 |  |
| <b>Sutton</b>                 | 0             | 1403 | 1403 | 512  | 1915 | 0              | 493 | 0   | 493 |  |
| <b>Tower Hamlets</b>          | 0             | 906  | 906  | 0    | 906  | 0              | 27  | 120 | 147 |  |
| <b>Waltham Forest</b>         | 455           | 701  | 1156 | 280  | 1436 | 0              | 87  | 0   | 87  |  |
| <b>Wandsworth</b>             | 995           | 894  | 1889 | 45   | 1934 | 0              | 465 | 194 | 659 |  |

**Explanations ! = LA housing info not available RSL = all landlords other than LA**

| <b>CARE HOME BEDS cont.</b> |            |            |            |             | <b>Provision per 1000 population aged 75+</b> |                      |            |              |                       |            |              |  |
|-----------------------------|------------|------------|------------|-------------|---|----------------------|------------|--------------|-----------------------|------------|--------------|--|
| <b>Residential Care</b>     |            |            |            | <b>All</b>  | <b>Popn.</b>                                  | <b>Housing Units</b> |            |              | <b>Care Home Beds</b> |            |              |  |
| <i>LA</i>                   | <i>Pri</i> | <i>Vol</i> | <i>All</i> | <b>Rent</b> |   | <b>Sale</b>          | <b>All</b> | <b>RC</b>    | <b>N</b>              | <b>All</b> |              |  |
| 73                          | 83         | 43         | 199        | 502         | 12.0  | 100.7                | 8.4        | <b>109.1</b> | 16.6                  | 25.2       | <b>41.8</b>  |  |
| 44                          | 606        | 871        | 1521       | 2313        | 22.7  | 73.6                 | 37.1       | <b>110.7</b> | 67.0                  | 34.9       | <b>102.0</b> |  |
| 0                           | 243        | 241        | 484        | 791         | 16.2  | 85.6                 | 63.7       | <b>149.4</b> | 29.8                  | 18.9       | <b>48.7</b>  |  |
| 39                          | 95         | 165        | 299        | 779         | 12.6  | 96.4                 | 26.4       | <b>122.8</b> | 23.8                  | 38.1       | <b>61.9</b>  |  |
| 0                           | 360        | 725        | 1085       | 1754        | 24.3  | 85.1                 | 46.6       | <b>131.7</b> | 44.7                  | 27.5       | <b>72.2</b>  |  |
| 145                         | 46         | 90         | 281        | 401         | 10.0  | 187.8                | 4.7        | <b>192.5</b> | 28.1                  | 12.0       | <b>40.1</b>  |  |
| 0                           | 0          | 0          | 0          | 0           | 0.4   | 40.2                 | 0.0        | <b>40.2</b>  | 0.0                   | 0.0        | <b>0.0</b>   |  |
| 172                         | 622        | 156        | 950        | 1911        | 20.1  | 113.4                | 36.1       | <b>149.5</b> | 47.4                  | 47.9       | <b>95.3</b>  |  |
| 75                          | 96         | 283        | 454        | 1002        | 16.4  | 102.5                | 17.6       | <b>120.1</b> | 27.6                  | 33.4       | <b>61.0</b>  |  |
| 156                         | 774        | 45         | 975        | 1526        | 18.1  | 83.6                 | 40.2       | <b>123.8</b> | 54.0                  | 30.5       | <b>84.5</b>  |  |
| 0                           | 31         | 266        | 297        | 760         | 14.0  | 117.0                | 11.2       | <b>128.2</b> | 21.3                  | 33.1       | <b>54.4</b>  |  |
| 37                          | 0          | 21         | 58         | 70          | 8.5   | 196.6                | 7.6        | <b>204.3</b> | 6.8                   | 1.4        | <b>8.2</b>   |  |
| 66                          | 0          | 47         | 113        | 285         | 8.2   | 219.8                | 3.4        | <b>223.2</b> | 13.7                  | 20.9       | <b>34.7</b>  |  |
| 163                         | 129        | 143        | 435        | 534         | 9.2   | 221.7                | 0.0        | <b>221.7</b> | 47.3                  | 10.8       | <b>58.0</b>  |  |
| 0                           | 252        | 189        | 441        | 1012        | 14.6  | 76.9                 | 37.4       | <b>114.4</b> | 30.2                  | 39.1       | <b>69.3</b>  |  |
| 67                          | 549        | 66         | 682        | 1266        | 18.5  | 79.1                 | 34.9       | <b>114.0</b> | 36.9                  | 31.6       | <b>68.5</b>  |  |
| 0                           | 463        | 68         | 531        | 984         | 15.9  | 87.6                 | 20.7       | <b>108.3</b> | 33.5                  | 28.6       | <b>62.0</b>  |  |
| 129                         | 0          | 89         | 218        | 692         | 11.2  | 100.9                | 23.0       | <b>123.9</b> | 19.5                  | 42.3       | <b>61.8</b>  |  |
| 140                         | 60         | 32         | 232        | 535         | 7.9   | 122.6                | 2.2        | <b>124.8</b> | 29.4                  | 38.4       | <b>67.8</b>  |  |
| 0                           | 0          | 193        | 193        | 302         | 9.3   | 121.0                | 8.6        | <b>129.6</b> | 20.9                  | 11.8       | <b>32.6</b>  |  |
| 82                          | 219        | 106        | 407        | 900         | 10.3  | 121.5                | 30.7       | <b>152.1</b> | 39.4                  | 47.7       | <b>87.0</b>  |  |
| 0                           | 209        | 200        | 409        | 973         | 11.1  | 165.4                | 6.6        | <b>172.0</b> | 36.7                  | 50.6       | <b>87.4</b>  |  |
| 0                           | 308        | 83         | 391        | 1030        | 13.2  | 87.0                 | 16.1       | <b>103.1</b> | 29.6                  | 48.4       | <b>78.0</b>  |  |
| 0                           | 185        | 155        | 340        | 859         | 11.9  | 71.8                 | 22.5       | <b>94.3</b>  | 28.7                  | 43.8       | <b>72.4</b>  |  |
| 65                          | 97         | 6          | 168        | 477         | 9.8   | 135.6                | 0.0        | <b>135.6</b> | 17.2                  | 31.6       | <b>48.8</b>  |  |
| 43                          | 287        | 349        | 679        | 1171        | 16.3  | 79.1                 | 56.4       | <b>135.5</b> | 41.5                  | 30.1       | <b>71.6</b>  |  |
| 0                           | 201        | 229        | 430        | 796         | 12.4  | 64.3                 | 17.6       | <b>81.9</b>  | 34.7                  | 29.5       | <b>64.3</b>  |  |
| 0                           | 25         | 133        | 158        | 661         | 11.7  | 113.0                | 2.8        | <b>115.8</b> | 13.5                  | 42.9       | <b>56.4</b>  |  |
| 120                         | 267        | 192        | 579        | 1072        | 12.9  | 108.4                | 39.6       | <b>148.0</b> | 44.7                  | 38.1       | <b>82.8</b>  |  |
| 0                           | 115        | 62         | 177        | 324         | 7.8   | 116.4                | 0.0        | <b>116.4</b> | 22.7                  | 18.9       | <b>41.6</b>  |  |
| 182                         | 490        | 80         | 752        | 839         | 12.4  | 93.0                 | 22.5       | <b>115.5</b> | 60.5                  | 7.0        | <b>67.5</b>  |  |
| 0                           | 36         | 399        | 435        | 1094        | 13.3  | 142.5                | 3.4        | <b>145.9</b> | 32.8                  | 49.7       | <b>82.5</b>  |  |

|                               | HOUSING UNITS |              |              |              |              | CARE HOME BEDS |              |             |              |
|-------------------------------|---------------|--------------|--------------|--------------|--------------|----------------|--------------|-------------|--------------|
|                               | Rent          |              |              | Sale         | All          | Nursing Care   |              |             |              |
|                               | LA            | RSL          | Both         |              |              | LA             | Pri          | Vol         | All          |
| <i>Westminster</i>            | 0             | 2049         | 2049         | 73           | 2122         | 0              | 99           | 0           | 99           |
| <b>County totals</b>          | <b>14018</b>  | <b>32484</b> | <b>46502</b> | <b>10306</b> | <b>56808</b> | <b>91</b>      | <b>11429</b> | <b>1821</b> | <b>13341</b> |
| <b>London REGION</b>          | <b>14018</b>  | <b>32484</b> | <b>46502</b> | <b>10306</b> | <b>56808</b> | <b>91</b>      | <b>11429</b> | <b>1821</b> | <b>13341</b> |
| <b>North East REGION</b>      |               |              |              |              |              |                |              |             |              |
| <b>Durham</b>                 |               |              |              |              |              |                |              |             |              |
| <i>Chester-le-Street</i>      | 0             | 332          | 332          | 76           | 408          | 0              | 185          | 0           | 185          |
| <i>Darlington</i>             | 855           | 552          | 1407         | 112          | 1519         | 0              | 353          | 0           | 353          |
| <i>Derwentside</i>            | 0             | 1298         | 1298         | 36           | 1334         | 0              | 444          | 25          | 469          |
| <i>Durham</i>                 | 1427          | 249          | 1676         | 185          | 1861         | 0              | 252          | 0           | 252          |
| <i>Easington</i>              | 0             | 1207         | 1207         | 10           | 1217         | 0              | 451          | 0           | 451          |
| <i>Hartlepool</i>             | 0             | 1611         | 1611         | 28           | 1639         | 0              | 318          | 32          | 350          |
| <i>Sedgefield</i>             | 0             | 526          | 526          | 41           | 567          | 0              | 277          | 0           | 277          |
| <i>Stockton-on-Tees</i>       | 186           | 1003         | 1189         | 60           | 1249         | 0              | 651          | 76          | 727          |
| <i>Teesdale</i>               | 0             | 85           | 85           | 43           | 128          | 0              | 32           | 0           | 32           |
| <i>Wear Valley</i>            | 0             | 1309         | 1309         | 0            | 1309         | 0              | 407          | 0           | 407          |
| <b>County totals</b>          | <b>2468</b>   | <b>8172</b>  | <b>10640</b> | <b>591</b>   | <b>11231</b> | <b>0</b>       | <b>3370</b>  | <b>133</b>  | <b>3503</b>  |
| <b>North Yorkshire</b>        |               |              |              |              |              |                |              |             |              |
| <i>Redcar &amp; Cleveland</i> | 0             | 510          | 510          | 161          | 671          | 0              | 545          | 0           | 545          |
| <b>County totals</b>          | <b>0</b>      | <b>510</b>   | <b>510</b>   | <b>161</b>   | <b>671</b>   | <b>0</b>       | <b>545</b>   | <b>0</b>    | <b>545</b>   |
| <b>Northumberland</b>         |               |              |              |              |              |                |              |             |              |
| <i>Alnwick</i>                | 0             | 353          | 353          | 0            | 353          | 0              | 39           | 0           | 39           |
| <i>Berwick-upon-Tweed</i>     | 0             | 163          | 163          | 8            | 171          | 0              | 117          | 0           | 117          |
| <i>Blyth Valley</i>           | 0             | 509          | 509          | 0            | 509          | 0              | 337          | 0           | 337          |
| <i>Castle Morpeth</i>         | 0             | 232          | 232          | 147          | 379          | 0              | 114          | 0           | 114          |
| <i>Tynedale</i>               | 0             | 387          | 387          | 191          | 578          | 0              | 128          | 0           | 128          |
| <i>Wansbeck</i>               | 0             | 285          | 285          | 0            | 285          | 12             | 99           | 0           | 111          |
| <b>County totals</b>          | <b>0</b>      | <b>1929</b>  | <b>1929</b>  | <b>346</b>   | <b>2275</b>  | <b>12</b>      | <b>834</b>   | <b>0</b>    | <b>846</b>   |

**Explanations ! = LA housing info not available RSL = all landlords other than LA**

| <b>CARE HOME BEDS cont.</b> |             |             |              |              | <b>Provision per 1000 population aged 75+</b> |                      |             |              |                       |             |              |  |
|-----------------------------|-------------|-------------|--------------|--------------|---|----------------------|-------------|--------------|-----------------------|-------------|--------------|--|
| <b>Residential Care</b>     |             |             |              | <b>All</b>   | <b>Popn.</b>                                  | <b>Housing Units</b> |             |              | <b>Care Home Beds</b> |             |              |  |
| <i>LA</i>                   | <i>Pri</i>  | <i>Vol</i>  | <i>All</i>   | <b>Rent</b>  |   | <b>Sale</b>          | <b>All</b>  | <b>RC</b>    | <b>N</b>              | <b>All</b>  |              |  |
| 84                          | 50          | 67          | 201          | 300          | 10.3  | 198.3                | 7.1         | 205.3        | 19.4                  | 9.6         | 29.0         |  |
| <b>1882</b>                 | <b>6898</b> | <b>5794</b> | <b>14574</b> | <b>27915</b> | <b>423.5</b>                                  | <b>109.8</b>         | <b>24.3</b> | <b>134.1</b> | <b>34.4</b>           | <b>31.5</b> | <b>65.9</b>  |  |
| <b>1882</b>                 | <b>6898</b> | <b>5794</b> | <b>14574</b> | <b>27915</b> | <b>423.523</b>                                | <b>109.8</b>         | <b>24.3</b> | <b>134.1</b> | <b>34.4</b>           | <b>31.5</b> | <b>65.9</b>  |  |
| 0                           | 216         | 0           | 216          | 401          | 3.6   | 93.2                 | 21.3        | 114.5        | 60.6                  | 51.9        | 112.5        |  |
| 0                           | 380         | 53          | 433          | 786          | 8.0   | 176.7                | 14.1        | 190.8        | 54.4                  | 44.3        | 98.7         |  |
| 0                           | 489         | 32          | 521          | 990          | 6.9   | 189.2                | 5.2         | 194.4        | 75.9                  | 68.3        | 144.3        |  |
| 367                         | 152         | 62          | 581          | 833          | 5.6   | 300.4                | 33.2        | 333.6        | 104.1                 | 45.2        | 149.3        |  |
| 0                           | 551         | 29          | 580          | 1031         | 6.8   | 178.4                | 1.5         | 179.8        | 85.7                  | 66.6        | 152.4        |  |
| 0                           | 380         | 139         | 519          | 869          | 6.1   | 263.3                | 4.6         | 267.9        | 84.8                  | 57.2        | 142.0        |  |
| 0                           | 263         | 0           | 263          | 540          | 6.4   | 82.6                 | 6.4         | 89.1         | 41.3                  | 43.5        | 84.8         |  |
| 149                         | 610         | 30          | 789          | 1516         | 11.4  | 104.7                | 5.3         | 110.0        | 69.5                  | 64.0        | 133.5        |  |
| 0                           | 98          | 0           | 98           | 130          | 2.2   | 38.3                 | 19.4        | 57.7         | 44.2                  | 14.4        | 58.6         |  |
| 0                           | 310         | 0           | 310          | 717          | 5.1   | 254.6                | 0.0         | 254.6        | 60.3                  | 79.2        | 139.5        |  |
| <b>516</b>                  | <b>3449</b> | <b>345</b>  | <b>4310</b>  | <b>7813</b>  | <b>61.9</b>                                   | <b>171.8</b>         | <b>9.5</b>  | <b>181.4</b> | <b>69.6</b>           | <b>56.6</b> | <b>126.2</b> |  |
| 142                         | 360         | 0           | 502          | 1047         | 10.5  | 48.3                 | 15.3        | 63.6         | 47.6                  | 51.7        | 99.3         |  |
| <b>142</b>                  | <b>360</b>  | <b>0</b>    | <b>502</b>   | <b>1047</b>  | <b>10.5</b>                                   | <b>48.3</b>          | <b>15.3</b> | <b>63.6</b>  | <b>47.6</b>           | <b>51.7</b> | <b>99.3</b>  |  |
| 0                           | 225         | 33          | 258          | 297          | 2.8   | 126.7                | 0.0         | 126.7        | 92.6                  | 14.0        | 106.6        |  |
| 48                          | 195         | 26          | 269          | 386          | 2.6   | 61.6                 | 3.0         | 64.6         | 101.6                 | 44.2        | 145.8        |  |
| 25                          | 308         | 84          | 417          | 754          | 5.2   | 97.4                 | 0.0         | 97.4         | 79.8                  | 64.5        | 144.3        |  |
| 17                          | 271         | 0           | 288          | 402          | 4.2   | 55.0                 | 34.9        | 89.9         | 68.3                  | 27.0        | 95.3         |  |
| 48                          | 281         | 66          | 395          | 523          | 5.0   | 77.0                 | 38.0        | 115.0        | 78.6                  | 25.5        | 104.1        |  |
| 51                          | 368         | 0           | 419          | 530          | 4.7   | 60.6                 | 0.0         | 60.6         | 89.1                  | 23.6        | 112.6        |  |
| <b>189</b>                  | <b>1648</b> | <b>209</b>  | <b>2046</b>  | <b>2892</b>  | <b>24.6</b>                                   | <b>78.4</b>          | <b>14.1</b> | <b>92.5</b>  | <b>83.2</b>           | <b>34.4</b> | <b>117.5</b> |  |

|                                  | HOUSING UNITS |              |              |             |              | CARE HOME BEDS |             |            |             |
|----------------------------------|---------------|--------------|--------------|-------------|--------------|----------------|-------------|------------|-------------|
|                                  | Rent          |              |              | Sale        | All          | Nursing Care   |             |            |             |
|                                  | LA            | RSL          | Both         |             |              | LA             | Pri         | Vol        | All         |
| <b><i>Tyne and Wear</i></b>      |               |              |              |             |              |                |             |            |             |
| <i>Gateshead</i>                 | 0             | 2393         | 2393         | 145         | 2538         | 0              | 489         | 35         | 524         |
| <i>Newcastle upon Tyne</i>       | 0             | 2634         | 2634         | 365         | 2999         | 0              | 729         | 59         | 788         |
| <i>North Tyneside</i>            | 1543          | 1202         | 2745         | 209         | 2954         | 0              | 518         | 40         | 558         |
| <i>South Tyneside</i>            | 0             | 1880         | 1880         | 202         | 2082         | 0              | 451         | 0          | 451         |
| <i>Sunderland</i>                | 0             | 1468         | 1468         | 225         | 1693         | 15             | 943         | 35         | 993         |
| <b><i>County totals</i></b>      | <b>1543</b>   | <b>9577</b>  | <b>11120</b> | <b>1146</b> | <b>12266</b> | <b>15</b>      | <b>3130</b> | <b>169</b> | <b>3314</b> |
| <b><i>North East REGION</i></b>  | <b>4011</b>   | <b>20188</b> | <b>24199</b> | <b>2244</b> | <b>26443</b> | <b>27</b>      | <b>7879</b> | <b>302</b> | <b>8208</b> |
| <b><i>North West REGION</i></b>  |               |              |              |             |              |                |             |            |             |
| <b><i>Cheshire</i></b>           |               |              |              |             |              |                |             |            |             |
| <i>Chester</i>                   | 0             | 2069         | 2069         | 561         | 2630         | 0              | 736         | 0          | 736         |
| <i>Congleton</i>                 | 0             | 525          | 525          | 282         | 807          | 0              | 245         | 40         | 285         |
| <i>Crewe and Nantwich</i>        | 0             | 391          | 391          | 282         | 673          | 0              | 511         | 40         | 551         |
| <i>Ellesmere Port and Neston</i> | 1588          | 273          | 1861         | 133         | 1994         | 0              | 185         | 0          | 185         |
| <i>Halton</i>                    | 0             | 640          | 640          | 48          | 688          | 32             | 155         | 130        | 317         |
| <i>Macclesfield</i>              | 0             | 642          | 642          | 848         | 1490         | 0              | 824         | 0          | 824         |
| <i>Vale Royal</i>                | 0             | 409          | 409          | 190         | 599          | 0              | 457         | 129        | 586         |
| <i>Warrington</i>                | 229           | 849          | 1078         | 391         | 1469         | 0              | 867         | 0          | 867         |
| <b><i>County totals</i></b>      | <b>1817</b>   | <b>5798</b>  | <b>7615</b>  | <b>2735</b> | <b>10350</b> | <b>32</b>      | <b>3980</b> | <b>339</b> | <b>4351</b> |
| <b><i>Cumbria</i></b>            |               |              |              |             |              |                |             |            |             |
| <i>Allerdale</i>                 | 0             | 369          | 369          | 83          | 452          | 0              | 192         | 28         | 220         |
| <i>Barrow-in-Furness</i>         | 33            | 214          | 247          | 0           | 247          | 0              | 160         | 0          | 160         |
| <i>Carlisle</i>                  | 0             | 435          | 435          | 108         | 543          | 0              | 204         | 0          | 204         |
| <i>Copeland</i>                  | 0             | 272          | 272          | 39          | 311          | 0              | 147         | 30         | 177         |
| <i>Eden</i>                      | 0             | 302          | 302          | 0           | 302          | 0              | 111         | 0          | 111         |
| <i>South Lakeland</i>            | 0             | 751          | 751          | 446         | 1197         | 0              | 315         | 0          | 315         |
| <b><i>County totals</i></b>      | <b>33</b>     | <b>2343</b>  | <b>2376</b>  | <b>676</b>  | <b>3052</b>  | <b>0</b>       | <b>1129</b> | <b>58</b>  | <b>1187</b> |

**Explanations ! = LA housing info not available RSL = all landlords other than LA**

| <b>CARE HOME BEDS cont.</b> |             |             |              |              | <b>Provision per 1000 population aged 75+</b> |                      |             |              |                       |             |              |  |
|-----------------------------|-------------|-------------|--------------|--------------|---|----------------------|-------------|--------------|-----------------------|-------------|--------------|--|
| <b>Residential Care</b>     |             |             |              | <b>All</b>   | <b>Popn.</b>                                  | <b>Housing Units</b> |             |              | <b>Care Home Beds</b> |             |              |  |
| <i>LA</i>                   | <i>Pri</i>  | <i>Vol</i>  | <i>All</i>   | <b>Rent</b>  |   | <b>Sale</b>          | <b>All</b>  | <b>RC</b>    | <b>N</b>              | <b>All</b>  |              |  |
| 98                          | 567         | 69          | 734          | 1258         | 14.6  | 164.2                | 9.9         | <b>174.2</b> | 50.4                  | 36.0        | <b>86.3</b>  |  |
| 120                         | 998         | 197         | 1315         | 2103         | 19.7  | 133.8                | 18.5        | <b>152.4</b> | 66.8                  | 40.0        | <b>106.9</b> |  |
| 150                         | 826         | 32          | 1008         | 1566         | 15.9  | 172.6                | 13.1        | <b>185.7</b> | 63.4                  | 35.1        | <b>98.4</b>  |  |
| 136                         | 390         | 72          | 598          | 1049         | 12.4  | 151.3                | 16.3        | <b>167.5</b> | 48.1                  | 36.3        | <b>84.4</b>  |  |
| 96                          | 975         | 75          | 1146         | 2139         | 18.4  | 79.9                 | 12.3        | <b>92.2</b>  | 62.4                  | 54.1        | <b>116.5</b> |  |
| <b>600</b>                  | <b>3756</b> | <b>445</b>  | <b>4801</b>  | <b>8115</b>  | <b>81.0</b>                                   | <b>137.4</b>         | <b>14.2</b> | <b>151.5</b> | <b>59.3</b>           | <b>40.9</b> | <b>100.2</b> |  |
| <b>1447</b>                 | <b>9213</b> | <b>999</b>  | <b>11659</b> | <b>19867</b> | <b>178.04</b>                                 | <b>135.9</b>         | <b>12.6</b> | <b>148.5</b> | <b>65.5</b>           | <b>46.1</b> | <b>111.6</b> |  |
| 69                          | 205         | 80          | 354          | 1090         | 9.6   | 215.5                | 58.4        | <b>273.9</b> | 36.9                  | 76.7        | <b>113.5</b> |  |
| 36                          | 291         | 96          | 423          | 708          | 6.6   | 79.3                 | 42.6        | <b>121.8</b> | 63.9                  | 43.0        | <b>106.9</b> |  |
| 51                          | 194         | 154         | 399          | 950          | 8.3   | 47.1                 | 33.9        | <b>81.0</b>  | 48.0                  | 66.3        | <b>114.3</b> |  |
| 30                          | 109         | 130         | 269          | 454          | 5.7   | 325.9                | 23.3        | <b>349.2</b> | 47.1                  | 32.4        | <b>79.5</b>  |  |
| 0                           | 268         | 64          | 332          | 649          | 6.9   | 92.5                 | 6.9         | <b>99.4</b>  | 48.0                  | 45.8        | <b>93.8</b>  |  |
| 94                          | 262         | 328         | 684          | 1508         | 12.9  | 49.8                 | 65.8        | <b>115.7</b> | 53.1                  | 64.0        | <b>117.1</b> |  |
| 32                          | 259         | 116         | 407          | 993          | 8.8   | 46.7                 | 21.7        | <b>68.4</b>  | 46.5                  | 66.9        | <b>113.4</b> |  |
| 75                          | 292         | 191         | 558          | 1425         | 12.2  | 88.3                 | 32.0        | <b>120.3</b> | 45.7                  | 71.0        | <b>116.7</b> |  |
| <b>387</b>                  | <b>1880</b> | <b>1159</b> | <b>3426</b>  | <b>7777</b>  | <b>71.0</b>                                   | <b>107.2</b>         | <b>38.5</b> | <b>145.7</b> | <b>48.2</b>           | <b>61.3</b> | <b>109.5</b> |  |
| 147                         | 471         | 52          | 670          | 890          | 7.8   | 47.1                 | 10.6        | <b>57.7</b>  | 85.6                  | 28.1        | <b>113.7</b> |  |
| 172                         | 87          | 69          | 328          | 488          | 5.8   | 42.9                 | 0.0         | <b>42.9</b>  | 57.0                  | 27.8        | <b>84.7</b>  |  |
| 164                         | 400         | 0           | 564          | 768          | 8.3   | 52.1                 | 12.9        | <b>65.1</b>  | 67.6                  | 24.4        | <b>92.0</b>  |  |
| 205                         | 139         | 16          | 360          | 537          | 5.0   | 54.8                 | 7.9         | <b>62.7</b>  | 72.6                  | 35.7        | <b>108.3</b> |  |
| 117                         | 168         | 0           | 285          | 396          | 4.2   | 72.4                 | 0.0         | <b>72.4</b>  | 68.3                  | 26.6        | <b>94.9</b>  |  |
| 264                         | 421         | 51          | 736          | 1051         | 10.4  | 72.0                 | 42.8        | <b>114.8</b> | 70.6                  | 30.2        | <b>100.8</b> |  |
| <b>1069</b>                 | <b>1686</b> | <b>188</b>  | <b>2943</b>  | <b>4130</b>  | <b>41.5</b>                                   | <b>57.3</b>          | <b>16.3</b> | <b>73.6</b>  | <b>70.9</b>           | <b>28.6</b> | <b>99.5</b>  |  |

|                              | HOUSING UNITS |              |              |             |              | CARE HOME BEDS |             |            |             |  |
|------------------------------|---------------|--------------|--------------|-------------|--------------|----------------|-------------|------------|-------------|--|
|                              | Rent          |              |              | Sale        | All          | Nursing Care   |             |            |             |  |
|                              | LA            | RSL          | Both         |             |              | LA             | Pri         | Vol        | All         |  |
| <b>Greater Manchester</b>    |               |              |              |             |              |                |             |            |             |  |
| <i>Bolton</i>                | 3812          | 1250         | 5062         | 217         | 5279         | 0              | 554         | 0          | 554         |  |
| <i>Bury</i>                  | 564           | 467          | 1031         | 122         | 1153         | 0              | 527         | 250        | 777         |  |
| <i>Manchester</i>            | 235           | 3497         | 3732         | 382         | 4114         | 0              | 1054        | 203        | 1257        |  |
| <i>Oldham</i>                | 0             | 2524         | 2524         | 154         | 2678         | 0              | 486         | 0          | 486         |  |
| <i>Rochdale</i>              | 0             | 1840         | 1840         | 92          | 1932         | 0              | 495         | 28         | 523         |  |
| <i>Salford</i>               | 0             | 2157         | 2157         | 101         | 2258         | 0              | 711         | 52         | 763         |  |
| <i>Stockport</i>             | 0             | 1618         | 1618         | 1094        | 2712         | 0              | 371         | 0          | 371         |  |
| <i>Tameside</i>              | 0             | 1489         | 1489         | 61          | 1550         | 0              | 708         | 0          | 708         |  |
| <i>Trafford</i>              | 0             | 1527         | 1527         | 878         | 2405         | 0              | 307         | 30         | 337         |  |
| <i>Wigan</i>                 | 1378          | 775          | 2153         | 80          | 2233         | 0              | 912         | 0          | 912         |  |
| <b>County totals</b>         | <b>5989</b>   | <b>17144</b> | <b>23133</b> | <b>3181</b> | <b>26314</b> | <b>0</b>       | <b>6125</b> | <b>563</b> | <b>6688</b> |  |
| <b>Lancashire</b>            |               |              |              |             |              |                |             |            |             |  |
| <i>Blackburn with Darwen</i> | 0             | 1582         | 1582         | 93          | 1675         | 0              | 357         | 0          | 357         |  |
| <i>Blackpool</i>             | 808           | 315          | 1123         | 210         | 1333         | 0              | 483         | 0          | 483         |  |
| <i>Burnley</i>               | 0             | 1464         | 1464         | 0           | 1464         | 0              | 271         | 0          | 271         |  |
| <i>Chorley</i>               | 0             | 690          | 690          | 188         | 878          | 0              | 320         | 0          | 320         |  |
| <i>Fylde</i>                 | 0             | 589          | 589          | 531         | 1120         | 0              | 387         | 16         | 403         |  |
| <i>Hyndburn</i>              | 0             | 1079         | 1079         | 0           | 1079         | 0              | 280         | 0          | 280         |  |
| <i>Lancaster</i>             | 577           | 494          | 1071         | 899         | 1970         | 0              | 455         | 0          | 455         |  |
| <i>Pendle</i>                | 0             | 1537         | 1537         | 0           | 1537         | 0              | 212         | 0          | 212         |  |
| <i>Preston</i>               | 0             | 1211         | 1211         | 230         | 1441         | 0              | 353         | 22         | 375         |  |
| <i>Ribble Valley</i>         | 0             | 771          | 771          | 91          | 862          | 0              | 149         | 0          | 149         |  |
| <i>Rossendale</i>            | 0             | 913          | 913          | 0           | 913          | 0              | 308         | 0          | 308         |  |
| <i>South Ribble</i>          | 0             | 1046         | 1046         | 110         | 1156         | 0              | 360         | 0          | 360         |  |
| <i>West Lancashire</i>       | 1559          | 375          | 1934         | 95          | 2029         | 0              | 475         | 0          | 475         |  |
| <i>Wyre</i>                  | 0             | 78           | 78           | 241         | 319          | 0              | 520         | 0          | 520         |  |
| <b>County totals</b>         | <b>2944</b>   | <b>12144</b> | <b>15088</b> | <b>2688</b> | <b>17776</b> | <b>0</b>       | <b>4930</b> | <b>38</b>  | <b>4968</b> |  |

**Explanations ! = LA housing info not available RSL = all landlords other than LA**

| <b>CARE HOME BEDS cont.</b> |             |             |              |              | <b>Provision per 1000 population aged 75+</b> |                      |             |              |                       |             |              |  |
|-----------------------------|-------------|-------------|--------------|--------------|---|----------------------|-------------|--------------|-----------------------|-------------|--------------|--|
| <b>Residential Care</b>     |             |             |              | <b>All</b>   | <b>Popn.</b>                                  | <b>Housing Units</b> |             |              | <b>Care Home Beds</b> |             |              |  |
| <i>LA</i>                   | <i>Pri</i>  | <i>Vol</i>  | <i>All</i>   | <b>Rent</b>  |   | <b>Sale</b>          | <b>All</b>  | <b>RC</b>    | <b>N</b>              | <b>All</b>  |              |  |
| 155                         | 624         | 78          | 857          | 1411         | 18.5  | 273.0                | 11.7        | <b>284.7</b> | 46.2                  | 29.9        | <b>76.1</b>  |  |
| 214                         | 542         | 95          | 851          | 1628         | 12.3  | 83.7                 | 9.9         | <b>93.6</b>  | 69.1                  | 63.0        | <b>132.1</b> |  |
| 27                          | 808         | 516         | 1351         | 2608         | 25.0  | 149.1                | 15.3        | <b>164.3</b> | 54.0                  | 50.2        | <b>104.2</b> |  |
| 122                         | 970         | 94          | 1186         | 1672         | 14.7  | 171.9                | 10.5        | <b>182.4</b> | 80.8                  | 33.1        | <b>113.9</b> |  |
| 82                          | 848         | 38          | 968          | 1491         | 13.4  | 137.2                | 6.9         | <b>144.1</b> | 72.2                  | 39.0        | <b>111.2</b> |  |
| 121                         | 581         | 230         | 932          | 1695         | 16.6  | 130.3                | 6.1         | <b>136.4</b> | 56.3                  | 46.1        | <b>102.4</b> |  |
| 47                          | 785         | 543         | 1375         | 1746         | 21.9  | 73.8                 | 49.9        | <b>123.7</b> | 62.7                  | 16.9        | <b>79.7</b>  |  |
| 0                           | 844         | 66          | 910          | 1618         | 15.2  | 98.2                 | 4.0         | <b>102.2</b> | 60.0                  | 46.7        | <b>106.7</b> |  |
| 180                         | 468         | 90          | 738          | 1075         | 16.2  | 94.2                 | 54.2        | <b>148.4</b> | 45.5                  | 20.8        | <b>66.3</b>  |  |
| 32                          | 407         | 519         | 958          | 1870         | 19.4  | 110.9                | 4.1         | <b>115.0</b> | 49.3                  | 47.0        | <b>96.3</b>  |  |
| <b>980</b>                  | <b>6877</b> | <b>2269</b> | <b>10126</b> | <b>16814</b> | <b>173.3</b>                                  | <b>133.5</b>         | <b>18.4</b> | <b>151.9</b> | <b>58.4</b>           | <b>38.6</b> | <b>97.0</b>  |  |
| 154                         | 696         | 13          | 863          | 1220         | 8.5   | 186.9                | 11.0        | <b>197.9</b> | 101.9                 | 42.2        | <b>144.1</b> |  |
| 65                          | 1170        | 32          | 1267         | 1750         | 13.6  | 82.4                 | 15.4        | <b>97.8</b>  | 93.0                  | 35.4        | <b>128.4</b> |  |
| 79                          | 536         | 48          | 663          | 934          | 6.5   | 224.1                | 0.0         | <b>224.1</b> | 101.5                 | 41.5        | <b>142.9</b> |  |
| 46                          | 397         | 0           | 443          | 763          | 6.5   | 105.5                | 28.7        | <b>134.3</b> | 67.7                  | 48.9        | <b>116.7</b> |  |
| 44                          | 664         | 86          | 794          | 1197         | 8.3   | 71.1                 | 64.1        | <b>135.2</b> | 95.9                  | 48.7        | <b>144.5</b> |  |
| 44                          | 372         | 0           | 416          | 696          | 5.9   | 182.3                | 0.0         | <b>182.3</b> | 70.3                  | 47.3        | <b>117.6</b> |  |
| 124                         | 602         | 125         | 851          | 1306         | 11.6  | 92.2                 | 77.4        | <b>169.5</b> | 73.2                  | 39.2        | <b>112.4</b> |  |
| 88                          | 309         | 0           | 397          | 609          | 6.6   | 232.4                | 0.0         | <b>232.4</b> | 60.0                  | 32.1        | <b>92.1</b>  |  |
| 97                          | 594         | 85          | 776          | 1151         | 8.7   | 139.2                | 26.4        | <b>165.7</b> | 89.2                  | 43.1        | <b>132.3</b> |  |
| 45                          | 276         | 29          | 350          | 499          | 4.3   | 178.8                | 21.1        | <b>199.9</b> | 81.2                  | 34.6        | <b>115.7</b> |  |
| 44                          | 256         | 11          | 311          | 619          | 4.3   | 210.1                | 0.0         | <b>210.1</b> | 71.6                  | 70.9        | <b>142.4</b> |  |
| 45                          | 515         | 0           | 560          | 920          | 7.3   | 143.5                | 15.1        | <b>158.6</b> | 76.8                  | 49.4        | <b>126.2</b> |  |
| 73                          | 362         | 31          | 466          | 941          | 7.4   | 262.4                | 12.9        | <b>275.3</b> | 63.2                  | 64.4        | <b>127.7</b> |  |
| 76                          | 512         | 0           | 588          | 1108         | 11.0  | 7.1                  | 21.9        | <b>29.0</b>  | 53.4                  | 47.2        | <b>100.7</b> |  |
| <b>1024</b>                 | <b>7261</b> | <b>460</b>  | <b>8745</b>  | <b>13713</b> | <b>110.6</b>                                  | <b>136.4</b>         | <b>24.3</b> | <b>160.7</b> | <b>79.1</b>           | <b>44.9</b> | <b>124.0</b> |  |

|                               | HOUSING UNITS |       |       |       |       | CARE HOME BEDS |       |      |       |
|-------------------------------|---------------|-------|-------|-------|-------|----------------|-------|------|-------|
|                               | Rent          |       |       | Sale  | All   | Nursing Care   |       |      |       |
|                               | LA            | RSL   | Both  |       |       | LA             | Pri   | Vol  | All   |
| <i>Merseyside</i>             |               |       |       |       |       |                |       |      |       |
| <i>Knowsley</i>               | 0             | 946   | 946   | 146   | 1092  | 0              | 556   | 50   | 606   |
| <i>Liverpool</i>              | 0             | 3844  | 3844  | 360   | 4204  | 0              | 1834  | 211  | 2045  |
| <i>Sefton</i>                 | 0             | 3001  | 3001  | 1204  | 4205  | 0              | 1168  | 314  | 1482  |
| <i>St Helens</i>              | 0             | 1458  | 1458  | 261   | 1719  | 0              | 401   | 71   | 472   |
| <i>Wirral</i>                 | 0             | 3457  | 3457  | 926   | 4383  | 0              | 1521  | 109  | 1630  |
| <i>County totals</i>          | 0             | 12706 | 12706 | 2897  | 15603 | 0              | 5480  | 755  | 6235  |
| <i>North West REGION</i>      | 10783         | 50135 | 60918 | 12177 | 73095 | 32             | 21644 | 1753 | 23429 |
| <i>South East REGION</i>      |               |       |       |       |       |                |       |      |       |
| <i>Berkshire</i>              |               |       |       |       |       |                |       |      |       |
| <i>Bracknell Forest</i>       | 0             | 617   | 617   | 339   | 956   | 0              | 175   | 0    | 175   |
| <i>Reading</i>                | 298           | 449   | 747   | 702   | 1449  | 0              | 185   | 0    | 185   |
| <i>Slough</i>                 | 762           | 215   | 977   | 60    | 1037  | 0              | 117   | 0    | 117   |
| <i>West Berkshire</i>         | 0             | 1176  | 1176  | 741   | 1917  | 0              | 266   | 0    | 266   |
| <i>Windsor and Maidenhead</i> | 0             | 1220  | 1220  | 289   | 1509  | 0              | 524   | 39   | 563   |
| <i>Wokingham</i>              | 305           | 236   | 541   | 503   | 1044  | 0              | 336   | 29   | 365   |
| <i>County totals</i>          | 1365          | 3913  | 5278  | 2634  | 7912  | 0              | 1603  | 68   | 1671  |
| <i>Buckinghamshire</i>        |               |       |       |       |       |                |       |      |       |
| <i>Aylesbury Vale</i>         | 0             | 781   | 781   | 298   | 1079  | 0              | 603   | 64   | 667   |
| <i>Chiltern</i>               | 0             | 496   | 496   | 325   | 821   | 0              | 119   | 0    | 119   |
| <i>Milton Keynes</i>          | 963           | 623   | 1586  | 522   | 2108  | 0              | 249   | 128  | 377   |
| <i>South Bucks</i>            | 0             | 468   | 468   | 613   | 1081  | 0              | 222   | 12   | 234   |
| <i>Wycombe</i>                | 1564          | 276   | 1840  | 297   | 2137  | 0              | 159   | 41   | 200   |
| <i>County totals</i>          | 2527          | 2644  | 5171  | 2055  | 7226  | 0              | 1352  | 245  | 1597  |

**Explanations ! = LA housing info not available RSL = all landlords other than LA**

| <b>CARE HOME BEDS cont.</b> |              |             |              |              | <b>Provision per 1000 population aged 75+</b> |                      |             |              |                       |             |              |  |
|-----------------------------|--------------|-------------|--------------|--------------|---|----------------------|-------------|--------------|-----------------------|-------------|--------------|--|
| <b>Residential Care</b>     |              |             |              | <b>All</b>   | <b>Popn.</b>                                  | <b>Housing Units</b> |             |              | <b>Care Home Beds</b> |             |              |  |
| <i>LA</i>                   | <i>Pri</i>   | <i>Vol</i>  | <i>All</i>   | <b>Rent</b>  |   | <b>Sale</b>          | <b>All</b>  | <b>RC</b>    | <b>N</b>              | <b>All</b>  |              |  |
| 0                           | 511          | 0           | 511          | 1117         | 8.6   | 109.8                | 17.0        | <b>126.8</b> | 59.3                  | 70.4        | <b>129.7</b> |  |
| 132                         | 1050         | 179         | 1361         | 3406         | 29.5  | 130.5                | 12.2        | <b>142.7</b> | 46.2                  | 69.4        | <b>115.6</b> |  |
| 31                          | 1089         | 440         | 1560         | 3042         | 24.7  | 121.7                | 48.8        | <b>170.6</b> | 63.3                  | 60.1        | <b>123.4</b> |  |
| 106                         | 289          | 106         | 501          | 973          | 12.0  | 121.1                | 21.7        | <b>142.8</b> | 41.6                  | 39.2        | <b>80.8</b>  |  |
| 140                         | 1044         | 233         | 1417         | 3047         | 26.7  | 129.3                | 34.6        | <b>164.0</b> | 53.0                  | 61.0        | <b>114.0</b> |  |
| <b>409</b>                  | <b>3983</b>  | <b>958</b>  | <b>5350</b>  | <b>11585</b> | <b>101.5</b>                                  | <b>125.2</b>         | <b>28.5</b> | <b>153.7</b> | <b>52.7</b>           | <b>61.4</b> | <b>114.1</b> |  |
| <b>3869</b>                 | <b>21687</b> | <b>5034</b> | <b>30590</b> | <b>54019</b> | <b>497.886</b>                                | <b>122.4</b>         | <b>24.5</b> | <b>146.8</b> | <b>61.4</b>           | <b>47.1</b> | <b>108.5</b> |  |
| 83                          | 177          | 0           | 260          | 435          | 5.4   | 113.8                | 62.5        | <b>176.4</b> | 48.0                  | 32.3        | <b>80.2</b>  |  |
| 124                         | 236          | 28          | 388          | 573          | 8.7   | 85.5                 | 80.3        | <b>165.8</b> | 44.4                  | 21.2        | <b>65.6</b>  |  |
| 109                         | 84           | 0           | 193          | 310          | 6.2   | 156.7                | 9.6         | <b>166.3</b> | 31.0                  | 18.8        | <b>49.7</b>  |  |
| 91                          | 103          | 11          | 205          | 471          | 8.8   | 133.5                | 84.1        | <b>217.5</b> | 23.3                  | 30.2        | <b>53.4</b>  |  |
| 0                           | 383          | 82          | 465          | 1028         | 9.6   | 127.2                | 30.1        | <b>157.4</b> | 48.5                  | 58.7        | <b>107.2</b> |  |
| 40                          | 211          | 86          | 337          | 702          | 7.6   | 71.0                 | 66.1        | <b>137.1</b> | 44.3                  | 47.9        | <b>92.2</b>  |  |
| <b>447</b>                  | <b>1194</b>  | <b>207</b>  | <b>1848</b>  | <b>3519</b>  | <b>46.4</b>                                   | <b>113.7</b>         | <b>56.8</b> | <b>170.5</b> | <b>39.8</b>           | <b>36.0</b> | <b>75.8</b>  |  |
| 0                           | 183          | 266         | 449          | 1116         | 9.7   | 80.1                 | 30.6        | <b>110.7</b> | 46.1                  | 68.4        | <b>114.5</b> |  |
| 0                           | 192          | 364         | 556          | 675          | 6.8   | 72.6                 | 47.5        | <b>120.1</b> | 81.3                  | 17.4        | <b>98.8</b>  |  |
| 35                          | 334          | 77          | 446          | 823          | 9.9   | 160.2                | 52.7        | <b>213.0</b> | 45.1                  | 38.1        | <b>83.1</b>  |  |
| 0                           | 123          | 113         | 236          | 470          | 5.1   | 92.6                 | 121.3       | <b>213.9</b> | 46.7                  | 46.3        | <b>93.0</b>  |  |
| 0                           | 136          | 130         | 266          | 466          | 10.3  | 178.5                | 28.8        | <b>207.3</b> | 25.8                  | 19.4        | <b>45.2</b>  |  |
| <b>35</b>                   | <b>968</b>   | <b>950</b>  | <b>1953</b>  | <b>3550</b>  | <b>41.8</b>                                   | <b>123.6</b>         | <b>49.1</b> | <b>172.7</b> | <b>46.7</b>           | <b>38.2</b> | <b>84.8</b>  |  |

|                              | HOUSING UNITS |             |              |             |              | CARE HOME BEDS |             |            |             |  |
|------------------------------|---------------|-------------|--------------|-------------|--------------|----------------|-------------|------------|-------------|--|
|                              | Rent          |             |              | Sale        | All          | Nursing Care   |             |            |             |  |
|                              | LA            | RSL         | Both         |             |              | LA             | Pri         | Vol        | All         |  |
| <b>East Sussex</b>           |               |             |              |             |              |                |             |            |             |  |
| <i>Brighton &amp; Hove</i>   | 796           | 970         | 1766         | 851         | 2617         | 20             | 556         | 122        | 698         |  |
| <i>Eastbourne</i>            | 0             | 1220        | 1220         | 744         | 1964         | 0              | 452         | 68         | 520         |  |
| <i>Hastings</i>              | 0             | 949         | 949          | 170         | 1119         | 0              | 534         | 0          | 534         |  |
| <i>Lewes</i>                 | 384           | 348         | 732          | 808         | 1540         | 0              | 260         | 210        | 470         |  |
| <i>Rother</i>                | 0             | 827         | 827          | 674         | 1501         | 0              | 447         | 69         | 516         |  |
| <i>Wealden</i>               | 522           | 371         | 893          | 813         | 1706         | 0              | 601         | 21         | 622         |  |
| <b>County totals</b>         | <b>1702</b>   | <b>4685</b> | <b>6387</b>  | <b>4060</b> | <b>10447</b> | <b>20</b>      | <b>2850</b> | <b>490</b> | <b>3360</b> |  |
| <b>Hampshire</b>             |               |             |              |             |              |                |             |            |             |  |
| <i>Basingstoke and Deane</i> | 0             | 914         | 914          | 322         | 1236         | 0              | 294         | 24         | 318         |  |
| <i>East Hampshire</i>        | 0             | 584         | 584          | 543         | 1127         | 0              | 347         | 45         | 392         |  |
| <i>Eastleigh</i>             | 0             | 785         | 785          | 337         | 1122         | 55             | 348         | 30         | 433         |  |
| <i>Fareham</i>               | 277           | 180         | 457          | 807         | 1264         | 0              | 269         | 0          | 269         |  |
| <i>Gosport</i>               | 211           | 556         | 767          | 414         | 1181         | 0              | 237         | 25         | 262         |  |
| <i>Hart</i>                  | 0             | 396         | 396          | 484         | 880          | 0              | 76          | 0          | 76          |  |
| <i>Havant</i>                | 0             | 1102        | 1102         | 561         | 1663         | 79             | 275         | 0          | 354         |  |
| <i>New Forest</i>            | 646           | 423         | 1069         | 989         | 2058         | 60             | 594         | 36         | 690         |  |
| <i>Portsmouth</i>            | 1382          | 881         | 2263         | 732         | 2995         | 0              | 180         | 77         | 257         |  |
| <i>Rushmoor</i>              | 0             | 721         | 721          | 409         | 1130         | 0              | 143         | 96         | 239         |  |
| <i>Southampton</i>           | 1730          | 1192        | 2922         | 673         | 3595         | 0              | 418         | 10         | 428         |  |
| <i>Test Valley</i>           | 0             | 527         | 527          | 359         | 886          | 0              | 405         | 0          | 405         |  |
| <i>Winchester</i>            | 657           | 427         | 1084         | 474         | 1558         | 0              | 404         | 104        | 508         |  |
| <b>County totals</b>         | <b>4903</b>   | <b>8688</b> | <b>13591</b> | <b>7104</b> | <b>20695</b> | <b>194</b>     | <b>3990</b> | <b>447</b> | <b>4631</b> |  |
| <b>Isle of Wight</b>         |               |             |              |             |              |                |             |            |             |  |
| <i>Isle of Wight</i>         | 0             | 728         | 728          | 407         | 1135         | 0              | 329         | 0          | 329         |  |
| <b>County totals</b>         | <b>0</b>      | <b>728</b>  | <b>728</b>   | <b>407</b>  | <b>1135</b>  | <b>0</b>       | <b>329</b>  | <b>0</b>   | <b>329</b>  |  |

**Explanations ! = LA housing info not available RSL = all landlords other than LA**

| <b>CARE HOME BEDS cont.</b> |             |            |             |              | <b>Provision per 1000 population aged 75+</b> |                      |             |              |                       |             |              |
|-----------------------------|-------------|------------|-------------|--------------|---|----------------------|-------------|--------------|-----------------------|-------------|--------------|
| <b>Residential Care</b>     |             |            |             | <b>All</b>   | <b>Popn.</b>                                  | <b>Housing Units</b> |             |              | <b>Care Home Beds</b> |             |              |
| <i>LA</i>                   | <i>Pri</i>  | <i>Vol</i> | <i>All</i>  | <b>Rent</b>  |   | <b>Sale</b>          | <b>All</b>  | <b>RC</b>    | <b>N</b>              | <b>All</b>  |              |
| 47                          | 781         | 175        | 1003        | 1701         | 21.4  | 82.4                 | 39.7        | <b>122.1</b> | 46.8                  | 32.6        | <b>79.4</b>  |
| 37                          | 812         | 53         | 902         | 1422         | 12.4  | 98.0                 | 59.8        | <b>157.8</b> | 72.5                  | 41.8        | <b>114.2</b> |
| 31                          | 661         | 106        | 798         | 1332         | 8.0   | 118.4                | 21.2        | <b>139.7</b> | 99.6                  | 66.7        | <b>166.3</b> |
| 37                          | 479         | 0          | 516         | 986          | 10.7  | 68.2                 | 75.3        | <b>143.5</b> | 48.1                  | 43.8        | <b>91.9</b>  |
| 16                          | 920         | 110        | 1046        | 1562         | 13.2  | 62.4                 | 50.9        | <b>113.3</b> | 79.0                  | 39.0        | <b>117.9</b> |
| 122                         | 538         | 192        | 852         | 1474         | 15.0  | 59.7                 | 54.3        | <b>114.0</b> | 56.9                  | 41.6        | <b>98.5</b>  |
| <b>290</b>                  | <b>4191</b> | <b>636</b> | <b>5117</b> | <b>8477</b>  | <b>80.8</b>                                   | <b>79.0</b>          | <b>50.2</b> | <b>129.3</b> | <b>63.3</b>           | <b>41.6</b> | <b>104.9</b> |
| 114                         | 152         | 95         | 361         | 679          | 8.4   | 108.5                | 38.2        | <b>146.7</b> | 42.8                  | 37.7        | <b>80.6</b>  |
| 84                          | 479         | 112        | 675         | 1067         | 8.3   | 70.2                 | 65.3        | <b>135.5</b> | 81.1                  | 47.1        | <b>128.3</b> |
| 0                           | 213         | 61         | 274         | 707          | 8.1   | 96.8                 | 41.6        | <b>138.4</b> | 33.8                  | 53.4        | <b>87.2</b>  |
| 40                          | 561         | 0          | 601         | 870          | 8.6   | 53.0                 | 93.6        | <b>146.7</b> | 69.7                  | 31.2        | <b>100.9</b> |
| 35                          | 265         | 65         | 365         | 627          | 5.8   | 131.2                | 70.8        | <b>202.0</b> | 62.4                  | 44.8        | <b>107.2</b> |
| 49                          | 191         | 26         | 266         | 342          | 4.8   | 82.9                 | 101.4       | <b>184.3</b> | 55.7                  | 15.9        | <b>71.6</b>  |
| 37                          | 465         | 14         | 516         | 870          | 9.9   | 111.0                | 56.5        | <b>167.5</b> | 52.0                  | 35.7        | <b>87.6</b>  |
| 104                         | 994         | 113        | 1211        | 1901         | 19.5  | 54.9                 | 50.8        | <b>105.7</b> | 62.2                  | 35.5        | <b>97.7</b>  |
| 262                         | 408         | 0          | 670         | 927          | 14.9  | 151.7                | 49.1        | <b>200.7</b> | 44.9                  | 17.2        | <b>62.1</b>  |
| 48                          | 143         | 107        | 298         | 537          | 5.0   | 145.4                | 82.5        | <b>227.9</b> | 60.1                  | 48.2        | <b>108.3</b> |
| 275                         | 652         | 23         | 950         | 1378         | 16.1  | 181.8                | 41.9        | <b>223.7</b> | 59.1                  | 26.6        | <b>85.7</b>  |
| 129                         | 270         | 67         | 466         | 871          | 7.8   | 67.6                 | 46.1        | <b>113.7</b> | 59.8                  | 52.0        | <b>111.8</b> |
| 107                         | 340         | 74         | 521         | 1029         | 9.1   | 119.4                | 52.2        | <b>171.6</b> | 57.4                  | 55.9        | <b>113.3</b> |
| <b>1284</b>                 | <b>5133</b> | <b>757</b> | <b>7174</b> | <b>11805</b> | <b>126.3</b>                                  | <b>107.6</b>         | <b>56.2</b> | <b>163.8</b> | <b>56.8</b>           | <b>36.7</b> | <b>93.5</b>  |
| 59                          | 1261        | 79         | 1399        | 1728         | 15.2  | 47.9                 | 26.8        | <b>74.7</b>  | 92.1                  | 21.7        | <b>113.8</b> |
| <b>59</b>                   | <b>1261</b> | <b>79</b>  | <b>1399</b> | <b>1728</b>  | <b>15.2</b>                                   | <b>47.9</b>          | <b>26.8</b> | <b>74.7</b>  | <b>92.1</b>           | <b>21.7</b> | <b>113.8</b> |

|                              | HOUSING UNITS |             |              |             |              | CARE HOME BEDS |             |            |             |  |
|------------------------------|---------------|-------------|--------------|-------------|--------------|----------------|-------------|------------|-------------|--|
|                              | Rent          |             |              | Sale        | All          | Nursing Care   |             |            |             |  |
|                              | LA            | RSL         | Both         |             |              | LA             | Pri         | Vol        | All         |  |
| <b><i>Kent</i></b>           |               |             |              |             |              |                |             |            |             |  |
| <i>Ashford</i>               | 447           | 115         | 562          | 344         | 906          | 0              | 171         | 0          | 171         |  |
| <i>Canterbury</i>            | 522           | 394         | 916          | 597         | 1513         | 0              | 430         | 0          | 430         |  |
| <i>Dartford</i>              | 516           | 76          | 592          | 56          | 648          | 0              | 404         | 0          | 404         |  |
| <i>Dover</i>                 | 496           | 377         | 873          | 216         | 1089         | 0              | 215         | 41         | 256         |  |
| <i>Gravesham</i>             | 615           | 44          | 659          | 298         | 957          | 0              | 215         | 0          | 215         |  |
| <i>Maidstone</i>             | 0             | 1151        | 1151         | 506         | 1657         | 0              | 361         | 0          | 361         |  |
| <i>Medway</i>                | 353           | 1091        | 1444         | 459         | 1903         | 43             | 538         | 0          | 581         |  |
| <i>Sevenoaks</i>             | 0             | 1153        | 1153         | 434         | 1587         | 0              | 213         | 54         | 267         |  |
| <i>Shepway</i>               | 453           | 337         | 790          | 685         | 1475         | 0              | 239         | 0          | 239         |  |
| <i>Swale</i>                 | 0             | 895         | 895          | 329         | 1224         | 0              | 107         | 0          | 107         |  |
| <i>Thanet</i>                | 0             | 702         | 702          | 969         | 1671         | 0              | 383         | 47         | 430         |  |
| <i>Tonbridge and Malling</i> | 0             | 521         | 521          | 416         | 937          | 0              | 76          | 46         | 122         |  |
| <i>Tunbridge Wells</i>       | 0             | 738         | 738          | 363         | 1101         | 0              | 231         | 89         | 320         |  |
| <b><i>County totals</i></b>  | <b>3402</b>   | <b>7594</b> | <b>10996</b> | <b>5672</b> | <b>16668</b> | <b>43</b>      | <b>3583</b> | <b>277</b> | <b>3903</b> |  |
| <b><i>Oxfordshire</i></b>    |               |             |              |             |              |                |             |            |             |  |
| <i>Cherwell</i>              | 0             | 1305        | 1305         | 613         | 1918         | 0              | 443         | 0          | 443         |  |
| <i>Oxford</i>                | 371           | 782         | 1153         | 331         | 1484         | 0              | 154         | 60         | 214         |  |
| <i>South Oxfordshire</i>     | 0             | 980         | 980          | 483         | 1463         | 0              | 256         | 118        | 374         |  |
| <i>Vale of White Horse</i>   | 0             | 530         | 530          | 491         | 1021         | 0              | 232         | 10         | 242         |  |
| <i>West Oxfordshire</i>      | 0             | 344         | 344          | 547         | 891          | 0              | 404         | 30         | 434         |  |
| <b><i>County totals</i></b>  | <b>371</b>    | <b>3941</b> | <b>4312</b>  | <b>2465</b> | <b>6777</b>  | <b>0</b>       | <b>1489</b> | <b>218</b> | <b>1707</b> |  |

**Explanations ! = LA housing info not available RSL = all landlords other than LA**

| <b>CARE HOME BEDS cont.</b> |             |             |             |              | <b>Provision per 1000 population aged 75+</b> |                      |             |              |                       |             |              |  |
|-----------------------------|-------------|-------------|-------------|--------------|---|----------------------|-------------|--------------|-----------------------|-------------|--------------|--|
| <b>Residential Care</b>     |             |             |             | <b>All</b>   | <b>Popn.</b>                                  | <b>Housing Units</b> |             |              | <b>Care Home Beds</b> |             |              |  |
| <i>LA</i>                   | <i>Pri</i>  | <i>Vol</i>  | <i>All</i>  | <b>Rent</b>  |   | <b>Sale</b>          | <b>All</b>  | <b>RC</b>    | <b>N</b>              | <b>All</b>  |              |  |
| 50                          | 349         | 0           | 399         | 570          | 7.9   | 70.9                 | 43.4        | <b>114.2</b> | 50.3                  | 21.6        | <b>71.9</b>  |  |
| 110                         | 798         | 211         | 1119        | 1549         | 13.6  | 67.4                 | 43.9        | <b>111.3</b> | 82.3                  | 31.6        | <b>113.9</b> |  |
| 49                          | 287         | 25          | 361         | 765          | 5.6   | 106.5                | 10.1        | <b>116.6</b> | 64.9                  | 72.7        | <b>137.6</b> |  |
| 97                          | 753         | 60          | 910         | 1166         | 9.7   | 90.4                 | 22.4        | <b>112.8</b> | 94.3                  | 26.5        | <b>120.8</b> |  |
| 0                           | 139         | 133         | 272         | 487          | 6.4   | 102.6                | 46.4        | <b>149.0</b> | 42.3                  | 33.5        | <b>75.8</b>  |  |
| 28                          | 634         | 39          | 701         | 1062         | 10.2  | 113.1                | 49.7        | <b>162.8</b> | 68.9                  | 35.5        | <b>104.3</b> |  |
| 101                         | 468         | 140         | 709         | 1290         | 14.1  | 102.1                | 32.5        | <b>134.6</b> | 50.1                  | 41.1        | <b>91.2</b>  |  |
| 0                           | 250         | 185         | 435         | 702          | 8.7   | 132.3                | 49.8        | <b>182.0</b> | 49.9                  | 30.6        | <b>80.5</b>  |  |
| 30                          | 812         | 75          | 917         | 1156         | 9.9   | 79.7                 | 69.1        | <b>148.9</b> | 92.6                  | 24.1        | <b>116.7</b> |  |
| 101                         | 425         | 95          | 621         | 728          | 8.4   | 106.5                | 39.2        | <b>145.7</b> | 73.9                  | 12.7        | <b>86.6</b>  |  |
| 0                           | 1381        | 47          | 1428        | 1858         | 14.5  | 48.5                 | 66.9        | <b>115.4</b> | 98.6                  | 29.7        | <b>128.3</b> |  |
| 0                           | 156         | 135         | 291         | 413          | 7.1   | 73.4                 | 58.6        | <b>132.0</b> | 41.0                  | 17.2        | <b>58.2</b>  |  |
| 36                          | 320         | 185         | 541         | 861          | 8.3   | 89.0                 | 43.8        | <b>132.8</b> | 65.3                  | 38.6        | <b>103.8</b> |  |
| <b>602</b>                  | <b>6772</b> | <b>1330</b> | <b>8704</b> | <b>12607</b> | <b>124.4</b>                                  | <b>88.4</b>          | <b>45.6</b> | <b>134.0</b> | <b>70.0</b>           | <b>31.4</b> | <b>101.4</b> |  |
| 0                           | 104         | 208         | 312         | 755          | 8.3   | 157.1                | 73.8        | <b>230.9</b> | 37.6                  | 53.3        | <b>90.9</b>  |  |
| 0                           | 61          | 219         | 280         | 494          | 8.8   | 130.6                | 37.5        | <b>168.0</b> | 31.7                  | 24.2        | <b>55.9</b>  |  |
| 0                           | 201         | 104         | 305         | 679          | 9.3   | 104.9                | 51.7        | <b>156.7</b> | 32.7                  | 40.1        | <b>72.7</b>  |  |
| 0                           | 187         | 205         | 392         | 634          | 8.4   | 63.3                 | 58.6        | <b>121.9</b> | 46.8                  | 28.9        | <b>75.7</b>  |  |
| 0                           | 289         | 114         | 403         | 837          | 7.4   | 46.8                 | 74.4        | <b>121.1</b> | 54.8                  | 59.0        | <b>113.8</b> |  |
| <b>0</b>                    | <b>842</b>  | <b>850</b>  | <b>1692</b> | <b>3399</b>  | <b>42.2</b>                                   | <b>102.2</b>         | <b>58.4</b> | <b>160.6</b> | <b>40.1</b>           | <b>40.4</b> | <b>80.5</b>  |  |

|                             | HOUSING UNITS |              |              |              |              | CARE HOME BEDS |              |             |              |
|-----------------------------|---------------|--------------|--------------|--------------|--------------|----------------|--------------|-------------|--------------|
|                             | Rent          |              |              | Sale         | All          | Nursing Care   |              |             |              |
|                             | LA            | RSL          | Both         |              |              | LA             | Pri          | Vol         | All          |
| <b>Surrey</b>               |               |              |              |              |              |                |              |             |              |
| <i>Elmbridge</i>            | 0             | 1369         | 1369         | 594          | 1963         | 0              | 408          | 90          | 498          |
| <i>Epsom and Ewell</i>      | 0             | 378          | 378          | 464          | 842          | 0              | 129          | 0           | 129          |
| <i>Guildford</i>            | 297           | 141          | 438          | 380          | 818          | 0              | 331          | 0           | 331          |
| <i>Mole Valley</i>          | 0             | 738          | 738          | 352          | 1090         | 0              | 326          | 0           | 326          |
| <i>Reigate and Banstead</i> | 0             | 738          | 738          | 856          | 1594         | 0              | 667          | 0           | 667          |
| <i>Runnymede</i>            | 221           | 269          | 490          | 646          | 1136         | 0              | 145          | 40          | 185          |
| <i>Spelthorne</i>           | 0             | 314          | 314          | 162          | 476          | 0              | 262          | 53          | 315          |
| <i>Surrey Heath</i>         | 0             | 307          | 307          | 373          | 680          | 0              | 312          | 0           | 312          |
| <i>Tandridge</i>            | 854           | 85           | 939          | 445          | 1384         | 0              | 322          | 51          | 373          |
| <i>Waverley</i>             | 284           | 342          | 626          | 812          | 1438         | 0              | 515          | 0           | 515          |
| <i>Woking</i>               | 502           | 373          | 875          | 547          | 1422         | 0              | 72           | 0           | 72           |
| <b>County totals</b>        | <b>2158</b>   | <b>5054</b>  | <b>7212</b>  | <b>5631</b>  | <b>12843</b> | <b>0</b>       | <b>3489</b>  | <b>234</b>  | <b>3723</b>  |
| <b>West Sussex</b>          |               |              |              |              |              |                |              |             |              |
| <i>Adur</i>                 | 280           | 128          | 408          | 361          | 769          | 0              | 144          | 0           | 144          |
| <i>Arun</i>                 | 660           | 365          | 1025         | 1721         | 2746         | 0              | 658          | 67          | 725          |
| <i>Chichester</i>           | 0             | 651          | 651          | 736          | 1387         | 0              | 376          | 16          | 392          |
| <i>Crawley</i>              | 534           | 287          | 821          | 193          | 1014         | 0              | 243          | 0           | 243          |
| <i>Horsham</i>              | 0             | 1073         | 1073         | 757          | 1830         | 0              | 365          | 0           | 365          |
| <i>Mid Sussex</i>           | 0             | 1053         | 1053         | 563          | 1616         | 0              | 628          | 0           | 628          |
| <i>Worthing</i>             | 0             | 652          | 652          | 862          | 1514         | 0              | 479          | 110         | 589          |
| <b>County totals</b>        | <b>1474</b>   | <b>4209</b>  | <b>5683</b>  | <b>5193</b>  | <b>10876</b> | <b>0</b>       | <b>2893</b>  | <b>193</b>  | <b>3086</b>  |
| <b>South East REGION</b>    | <b>17902</b>  | <b>41456</b> | <b>59358</b> | <b>35221</b> | <b>94579</b> | <b>257</b>     | <b>21578</b> | <b>2172</b> | <b>24007</b> |
| <b>South West REGION</b>    |               |              |              |              |              |                |              |             |              |
| <b>Bristol</b>              |               |              |              |              |              |                |              |             |              |
| <i>Bristol</i>              | 2133          | 2267         | 4400         | 970          | 5370         | 0              | 774          | 287         | 1061         |
| <b>County totals</b>        | <b>2133</b>   | <b>2267</b>  | <b>4400</b>  | <b>970</b>   | <b>5370</b>  | <b>0</b>       | <b>774</b>   | <b>287</b>  | <b>1061</b>  |

**Explanations ! = LA housing info not available RSL = all landlords other than LA**

| <b>CARE HOME BEDS cont.</b> |              |             |              |              | <b>Provision per 1000 population aged 75+</b> |                      |             |              |                       |             |              |  |
|-----------------------------|--------------|-------------|--------------|--------------|---|----------------------|-------------|--------------|-----------------------|-------------|--------------|--|
| <b>Residential Care</b>     |              |             |              | <b>All</b>   | <b>Popn.</b>                                  | <b>Housing Units</b> |             |              | <b>Care Home Beds</b> |             |              |  |
| <i>LA</i>                   | <i>Pri</i>   | <i>Vol</i>  | <i>All</i>   | <b>Rent</b>  |   | <b>Sale</b>          | <b>All</b>  | <b>RC</b>    | <b>N</b>              | <b>All</b>  |              |  |
| 0                           | 234          | 379         | 613          | 1111         | 10.2  | 133.9                | 58.1        | <b>192.0</b> | 60.0                  | 48.7        | <b>108.7</b> |  |
| 6                           | 275          | 0           | 281          | 410          | 5.7   | 66.3                 | 81.4        | <b>147.8</b> | 49.3                  | 22.6        | <b>72.0</b>  |  |
| 0                           | 287          | 104         | 391          | 722          | 9.4   | 46.6                 | 40.5        | <b>87.1</b>  | 41.6                  | 35.2        | <b>76.9</b>  |  |
| 50                          | 137          | 161         | 348          | 674          | 7.5   | 98.6                 | 47.0        | <b>145.6</b> | 46.5                  | 43.5        | <b>90.0</b>  |  |
| 65                          | 434          | 398         | 897          | 1564         | 10.4  | 71.2                 | 82.6        | <b>153.8</b> | 86.6                  | 64.4        | <b>150.9</b> |  |
| 46                          | 107          | 116         | 269          | 454          | 6.1   | 79.8                 | 105.2       | <b>185.0</b> | 43.8                  | 30.1        | <b>74.0</b>  |  |
| 0                           | 76           | 76          | 152          | 467          | 6.8   | 46.0                 | 23.7        | <b>69.7</b>  | 22.3                  | 46.1        | <b>68.4</b>  |  |
| 50                          | 157          | 0           | 207          | 519          | 4.7   | 64.9                 | 78.9        | <b>143.8</b> | 43.8                  | 66.0        | <b>109.7</b> |  |
| 47                          | 159          | 151         | 357          | 730          | 6.5   | 144.5                | 68.5        | <b>213.0</b> | 54.9                  | 57.4        | <b>112.4</b> |  |
| 108                         | 268          | 289         | 665          | 1180         | 10.5  | 59.7                 | 77.5        | <b>137.2</b> | 63.5                  | 49.1        | <b>112.6</b> |  |
| 0                           | 236          | 165         | 401          | 473          | 6.3   | 138.7                | 86.7        | <b>225.5</b> | 63.6                  | 11.4        | <b>75.0</b>  |  |
| <b>372</b>                  | <b>2370</b>  | <b>1839</b> | <b>4581</b>  | <b>8304</b>  | <b>84.1</b>                                   | <b>85.7</b>          | <b>66.9</b> | <b>152.6</b> | <b>54.4</b>           | <b>44.2</b> | <b>98.7</b>  |  |
| 0                           | 216          | 113         | 329          | 473          | 6.6   | 61.4                 | 54.4        | <b>115.8</b> | 49.5                  | 21.7        | <b>71.2</b>  |  |
| 0                           | 1197         | 256         | 1453         | 2178         | 19.7  | 52.2                 | 87.6        | <b>139.7</b> | 73.9                  | 36.9        | <b>110.8</b> |  |
| 34                          | 839          | 166         | 1039         | 1431         | 12.3  | 52.8                 | 59.7        | <b>112.5</b> | 84.2                  | 31.8        | <b>116.0</b> |  |
| 0                           | 63           | 0           | 63           | 306          | 6.6   | 124.0                | 29.1        | <b>153.1</b> | 9.5                   | 36.7        | <b>46.2</b>  |  |
| 0                           | 358          | 101         | 459          | 824          | 10.0  | 106.9                | 75.4        | <b>182.4</b> | 45.7                  | 36.4        | <b>82.1</b>  |  |
| 0                           | 491          | 214         | 705          | 1333         | 10.4  | 101.3                | 54.2        | <b>155.5</b> | 67.8                  | 60.4        | <b>128.3</b> |  |
| 20                          | 808          | 176         | 1004         | 1593         | 13.1  | 49.7                 | 65.7        | <b>115.3</b> | 76.5                  | 44.9        | <b>121.4</b> |  |
| <b>54</b>                   | <b>3972</b>  | <b>1026</b> | <b>5052</b>  | <b>8138</b>  | <b>78.8</b>                                   | <b>72.1</b>          | <b>65.9</b> | <b>138.0</b> | <b>64.1</b>           | <b>39.2</b> | <b>103.3</b> |  |
| <b>3143</b>                 | <b>26703</b> | <b>7674</b> | <b>37520</b> | <b>61527</b> | <b>640.119</b>                                | <b>92.7</b>          | <b>55.0</b> | <b>147.8</b> | <b>58.6</b>           | <b>37.5</b> | <b>96.1</b>  |  |
| 471                         | 469          | 199         | 1139         | 2200         | 28.7  | 153.1                | 33.8        | <b>186.9</b> | 39.6                  | 36.9        | <b>76.6</b>  |  |
| <b>471</b>                  | <b>469</b>   | <b>199</b>  | <b>1139</b>  | <b>2200</b>  | <b>28.7</b>                                   | <b>153.1</b>         | <b>33.8</b> | <b>186.9</b> | <b>39.6</b>           | <b>36.9</b> | <b>76.6</b>  |  |

|                              | HOUSING UNITS |             |             |             |              | CARE HOME BEDS |             |            |             |  |
|------------------------------|---------------|-------------|-------------|-------------|--------------|----------------|-------------|------------|-------------|--|
|                              | Rent          |             |             | Sale        | All          | Nursing Care   |             |            |             |  |
|                              | LA            | RSL         | Both        |             |              | LA             | Pri         | Vol        | All         |  |
| <b>Cornwall</b>              |               |             |             |             |              |                |             |            |             |  |
| <i>Caradon</i>               | 1525          | 200         | 1725        | 54          | 1779         | 0              | 323         | 0          | 323         |  |
| <i>Carrick</i>               | 389           | 162         | 551         | 310         | 861          | 0              | 227         | 0          | 227         |  |
| <i>Kerrier</i>               | 0             | 831         | 831         | 89          | 920          | 0              | 262         | 40         | 302         |  |
| <i>North Cornwall</i>        | 311           | 241         | 552         | 242         | 794          | 0              | 309         | 0          | 309         |  |
| <i>Penwith</i>               | 0             | 566         | 566         | 51          | 617          | 0              | 260         | 0          | 260         |  |
| <i>Restormel</i>             | 0             | 831         | 831         | 219         | 1050         | 0              | 308         | 0          | 308         |  |
| <i>County totals</i>         | <b>2225</b>   | <b>2831</b> | <b>5056</b> | <b>965</b>  | <b>6021</b>  | <b>0</b>       | <b>1689</b> | <b>40</b>  | <b>1729</b> |  |
| <b>Devon</b>                 |               |             |             |             |              |                |             |            |             |  |
| <i>East Devon</i>            | 1478          | 197         | 1675        | 1034        | 2709         | 0              | 391         | 50         | 441         |  |
| <i>Exeter</i>                | 524           | 287         | 811         | 608         | 1419         | 0              | 228         | 168        | 396         |  |
| <i>Mid Devon</i>             | 272           | 279         | 551         | 99          | 650          | 0              | 152         | 0          | 152         |  |
| <i>North Devon</i>           | 0             | 926         | 926         | 166         | 1092         | 0              | 315         | 0          | 315         |  |
| <i>Plymouth</i>              | 0             | 1229        | 1229        | 485         | 1714         | 0              | 919         | 101        | 1020        |  |
| <i>South Hams</i>            | 0             | 234         | 234         | 202         | 436          | 0              | 244         | 57         | 301         |  |
| <i>Teignbridge</i>           | 0             | 972         | 972         | 537         | 1509         | 0              | 261         | 0          | 261         |  |
| <i>Torbay</i>                | 0             | 960         | 960         | 1121        | 2081         | 0              | 423         | 0          | 423         |  |
| <i>Torrige</i>               | 0             | 365         | 365         | 100         | 465          | 0              | 211         | 0          | 211         |  |
| <i>West Devon</i>            | 0             | 324         | 324         | 183         | 507          | 0              | 256         | 0          | 256         |  |
| <i>County totals</i>         | <b>2274</b>   | <b>5773</b> | <b>8047</b> | <b>4535</b> | <b>12582</b> | <b>0</b>       | <b>3400</b> | <b>376</b> | <b>3776</b> |  |
| <b>Dorset</b>                |               |             |             |             |              |                |             |            |             |  |
| <i>Bournemouth</i>           | 735           | 619         | 1354        | 1373        | 2727         | 0              | 522         | 18         | 540         |  |
| <i>Christchurch</i>          | 0             | 120         | 120         | 434         | 554          | 0              | 154         | 78         | 232         |  |
| <i>East Dorset</i>           | 0             | 467         | 467         | 543         | 1010         | 0              | 239         | 0          | 239         |  |
| <i>North Dorset</i>          | 0             | 779         | 779         | 355         | 1134         | 0              | 93          | 0          | 93          |  |
| <i>Poole</i>                 | 1270          | 376         | 1646        | 902         | 2548         | 0              | 361         | 0          | 361         |  |
| <i>Purbeck</i>               | 0             | 474         | 474         | 87          | 561          | 0              | 45          | 0          | 45          |  |
| <i>West Dorset</i>           | 0             | 1381        | 1381        | 724         | 2105         | 0              | 365         | 0          | 365         |  |
| <i>Weymouth and Portland</i> | 0             | 861         | 861         | 308         | 1169         | 0              | 146         | 0          | 146         |  |
| <i>County totals</i>         | <b>2005</b>   | <b>5077</b> | <b>7082</b> | <b>4726</b> | <b>11808</b> | <b>0</b>       | <b>1925</b> | <b>96</b>  | <b>2021</b> |  |

**Explanations ! = LA housing info not available RSL = all landlords other than LA**

| <b>CARE HOME BEDS cont.</b> |             |             |             |              | <b>Provision per 1000 population aged 75+</b> |                      |             |              |                       |             |              |  |
|-----------------------------|-------------|-------------|-------------|--------------|---|----------------------|-------------|--------------|-----------------------|-------------|--------------|--|
| <b>Residential Care</b>     |             |             |             | <b>All</b>   | <b>Popn.</b>                                  | <b>Housing Units</b> |             |              | <b>Care Home Beds</b> |             |              |  |
| <i>LA</i>                   | <i>Pri</i>  | <i>Vol</i>  | <i>All</i>  | <b>Rent</b>  |   | <b>Sale</b>          | <b>All</b>  | <b>RC</b>    | <b>N</b>              | <b>All</b>  |              |  |
| 0                           | 423         | 163         | 586         | 909          | 7.4   | 232.4                | 7.3         | <b>239.7</b> | 78.9                  | 43.5        | <b>122.5</b> |  |
| 0                           | 212         | 190         | 402         | 629          | 9.5   | 58.0                 | 32.6        | <b>90.6</b>  | 42.3                  | 23.9        | <b>66.2</b>  |  |
| 0                           | 338         | 133         | 471         | 773          | 8.4   | 99.0                 | 10.6        | <b>109.6</b> | 56.1                  | 36.0        | <b>92.1</b>  |  |
| 0                           | 466         | 170         | 636         | 945          | 8.0   | 69.0                 | 30.3        | <b>99.3</b>  | 79.5                  | 38.6        | <b>118.2</b> |  |
| 0                           | 383         | 100         | 483         | 743          | 6.7   | 84.6                 | 7.6         | <b>92.3</b>  | 72.2                  | 38.9        | <b>111.1</b> |  |
| 0                           | 502         | 209         | 711         | 1019         | 8.8   | 94.7                 | 25.0        | <b>119.7</b> | 81.0                  | 35.1        | <b>116.1</b> |  |
| <b>0</b>                    | <b>2324</b> | <b>965</b>  | <b>3289</b> | <b>5018</b>  | <b>48.8</b>                                   | <b>103.7</b>         | <b>19.8</b> | <b>123.4</b> | <b>67.4</b>           | <b>35.4</b> | <b>102.9</b> |  |
| 23                          | 1085        | 202         | 1310        | 1751         | 17.8  | 94.2                 | 58.1        | <b>152.3</b> | 73.7                  | 24.8        | <b>98.5</b>  |  |
| 164                         | 306         | 167         | 637         | 1033         | 9.0   | 90.1                 | 67.6        | <b>157.7</b> | 70.8                  | 44.0        | <b>114.8</b> |  |
| 100                         | 275         | 15          | 390         | 542          | 6.2   | 89.1                 | 16.0        | <b>105.1</b> | 63.1                  | 24.6        | <b>87.7</b>  |  |
| 98                          | 471         | 73          | 642         | 957          | 8.6   | 108.0                | 19.4        | <b>127.4</b> | 74.9                  | 36.7        | <b>111.6</b> |  |
| 144                         | 1063        | 323         | 1530        | 2550         | 18.6  | 66.2                 | 26.1        | <b>92.3</b>  | 82.4                  | 54.9        | <b>137.4</b> |  |
| 40                          | 433         | 34          | 507         | 808          | 8.4   | 27.8                 | 24.0        | <b>51.7</b>  | 60.2                  | 35.7        | <b>95.9</b>  |  |
| 108                         | 1087        | 75          | 1270        | 1531         | 13.5  | 72.2                 | 39.9        | <b>112.1</b> | 94.4                  | 19.4        | <b>113.8</b> |  |
| 62                          | 1645        | 153         | 1860        | 2283         | 15.5  | 61.8                 | 72.2        | <b>134.0</b> | 119.7                 | 27.2        | <b>147.0</b> |  |
| 56                          | 377         | 0           | 433         | 644          | 5.7   | 63.9                 | 17.5        | <b>81.4</b>  | 75.8                  | 36.9        | <b>112.7</b> |  |
| 50                          | 360         | 0           | 410         | 666          | 4.7   | 69.1                 | 39.0        | <b>108.1</b> | 87.4                  | 54.6        | <b>142.0</b> |  |
| <b>845</b>                  | <b>7102</b> | <b>1042</b> | <b>8989</b> | <b>12765</b> | <b>107.9</b>                                  | <b>74.6</b>          | <b>42.0</b> | <b>116.6</b> | <b>83.3</b>           | <b>35.0</b> | <b>118.3</b> |  |
| 27                          | 1072        | 439         | 1538        | 2078         | 18.8  | 71.8                 | 72.9        | <b>144.7</b> | 81.6                  | 28.7        | <b>110.3</b> |  |
| 0                           | 80          | 54          | 134         | 366          | 7.0   | 17.1                 | 61.7        | <b>78.8</b>  | 19.1                  | 33.0        | <b>52.0</b>  |  |
| 60                          | 274         | 83          | 417         | 656          | 10.6  | 44.0                 | 51.2        | <b>95.2</b>  | 39.3                  | 22.5        | <b>61.8</b>  |  |
| 48                          | 203         | 62          | 313         | 406          | 6.1   | 128.5                | 58.6        | <b>187.1</b> | 51.7                  | 15.3        | <b>67.0</b>  |  |
| 49                          | 483         | 230         | 762         | 1123         | 14.3  | 115.2                | 63.1        | <b>178.4</b> | 53.3                  | 25.3        | <b>78.6</b>  |  |
| 36                          | 168         | 44          | 248         | 293          | 4.7   | 101.7                | 18.7        | <b>120.4</b> | 53.2                  | 9.7         | <b>62.9</b>  |  |
| 94                          | 540         | 66          | 700         | 1065         | 11.4  | 121.7                | 63.8        | <b>185.4</b> | 61.7                  | 32.2        | <b>93.8</b>  |  |
| 42                          | 427         | 53          | 522         | 668          | 6.2   | 138.4                | 49.5        | <b>187.9</b> | 83.9                  | 23.5        | <b>107.4</b> |  |
| <b>356</b>                  | <b>3247</b> | <b>1031</b> | <b>4634</b> | <b>6655</b>  | <b>79.1</b>                                   | <b>89.6</b>          | <b>59.8</b> | <b>149.3</b> | <b>58.6</b>           | <b>25.6</b> | <b>84.2</b>  |  |

|                               | HOUSING UNITS |              |              |              |              | CARE HOME BEDS |              |             |              |  |
|-------------------------------|---------------|--------------|--------------|--------------|--------------|----------------|--------------|-------------|--------------|--|
|                               | Rent          |              |              | Sale         | All          | Nursing Care   |              |             |              |  |
|                               | LA            | RSL          | Both         |              |              | LA             | Pri          | Vol         | All          |  |
| <b>Gloucestershire</b>        |               |              |              |              |              |                |              |             |              |  |
| <i>Cheltenham</i>             | 0             | 721          | 721          | 606          | 1327         | 0              | 301          | 183         | 484          |  |
| <i>Cotswold</i>               | 0             | 751          | 751          | 582          | 1333         | 0              | 365          | 55          | 420          |  |
| <i>Forest of Dean</i>         | 0             | 732          | 732          | 89           | 821          | 0              | 326          | 85          | 411          |  |
| <i>Gloucester</i>             | 0             | 945          | 945          | 339          | 1284         | 0              | 334          | 191         | 525          |  |
| <i>South Gloucestershire</i>  | 0             | 1783         | 1783         | 297          | 2080         | 0              | 502          | 0           | 502          |  |
| <i>Stroud</i>                 | 797           | 207          | 1004         | 326          | 1330         | 0              | 388          | 70          | 458          |  |
| <i>Tewkesbury</i>             | 0             | 584          | 584          | 474          | 1058         | 0              | 40           | 0           | 40           |  |
| <b>County totals</b>          | <b>797</b>    | <b>5723</b>  | <b>6520</b>  | <b>2713</b>  | <b>9233</b>  | <b>0</b>       | <b>2256</b>  | <b>584</b>  | <b>2840</b>  |  |
| <b>Somerset</b>               |               |              |              |              |              |                |              |             |              |  |
| <i>Bath &amp; NE Somerset</i> | 0             | 2013         | 2013         | 494          | 2507         | 0              | 680          | 0           | 680          |  |
| <i>Mendip</i>                 | 0             | 1223         | 1223         | 400          | 1623         | 0              | 539          | 0           | 539          |  |
| <i>North Somerset</i>         | 0             | 1651         | 1651         | 1129         | 2780         | 0              | 1085         | 0           | 1085         |  |
| <i>Sedgemoor</i>              | 0             | 957          | 957          | 373          | 1330         | 0              | 262          | 93          | 355          |  |
| <i>South Somerset</i>         | 0             | 1730         | 1730         | 501          | 2231         | 0              | 516          | 0           | 516          |  |
| <i>Taunton Deane</i>          | 766           | 329          | 1095         | 600          | 1695         | 0              | 675          | 182         | 857          |  |
| <i>West Somerset</i>          | 0             | 627          | 627          | 173          | 800          | 0              | 32           | 43          | 75           |  |
| <b>County totals</b>          | <b>766</b>    | <b>8530</b>  | <b>9296</b>  | <b>3670</b>  | <b>12966</b> | <b>0</b>       | <b>3789</b>  | <b>318</b>  | <b>4107</b>  |  |
| <b>Wiltshire</b>              |               |              |              |              |              |                |              |             |              |  |
| <i>Kennet</i>                 | 0             | 808          | 808          | 314          | 1122         | 0              | 174          | 39          | 213          |  |
| <i>North Wiltshire</i>        | 0             | 509          | 509          | 290          | 799          | 0              | 262          | 0           | 262          |  |
| <i>Salisbury</i>              | 0             | 336          | 336          | 438          | 774          | 0              | 468          | 0           | 468          |  |
| <i>Swindon</i>                | 1514          | 1050         | 2564         | 367          | 2931         | 0              | 377          | 0           | 377          |  |
| <i>West Wiltshire</i>         | 0             | 1215         | 1215         | 784          | 1999         | 0              | 472          | 0           | 472          |  |
| <b>County totals</b>          | <b>1514</b>   | <b>3918</b>  | <b>5432</b>  | <b>2193</b>  | <b>7625</b>  | <b>0</b>       | <b>1753</b>  | <b>39</b>   | <b>1792</b>  |  |
| <b>South West REGION</b>      | <b>11714</b>  | <b>34119</b> | <b>45833</b> | <b>19772</b> | <b>65605</b> | <b>0</b>       | <b>15586</b> | <b>1740</b> | <b>17326</b> |  |
| <b>West Midlands REGION</b>   |               |              |              |              |              |                |              |             |              |  |
| <b>Herefordshire</b>          |               |              |              |              |              |                |              |             |              |  |
| <i>Herefordshire</i>          | 0             | 1194         | 1194         | 459          | 1653         | 0              | 522          | 46          | 568          |  |
| <b>County totals</b>          | <b>0</b>      | <b>1194</b>  | <b>1194</b>  | <b>459</b>   | <b>1653</b>  | <b>0</b>       | <b>522</b>   | <b>46</b>   | <b>568</b>   |  |

**Explanations ! = LA housing info not available RSL = all landlords other than LA**

| <b>CARE HOME BEDS cont.</b> |              |             |              |              | <b>Provision per 1000 population aged 75+</b> |                      |             |              |                       |             |              |  |
|-----------------------------|--------------|-------------|--------------|--------------|---|----------------------|-------------|--------------|-----------------------|-------------|--------------|--|
| <b>Residential Care</b>     |              |             |              | <b>All</b>   | <b>Popn.</b>                                  | <b>Housing Units</b> |             |              | <b>Care Home Beds</b> |             |              |  |
| <i>LA</i>                   | <i>Pri</i>   | <i>Vol</i>  | <i>All</i>   | <b>Rent</b>  |   | <b>Sale</b>          | <b>All</b>  | <b>RC</b>    | <b>N</b>              | <b>All</b>  |              |  |
| 0                           | 341          | 377         | 718          | 1202         | 10.0  | 72.1                 | 60.6        | <b>132.7</b> | 71.8                  | 48.4        | <b>120.2</b> |  |
| 0                           | 109          | 134         | 243          | 663          | 8.0   | 93.9                 | 72.8        | <b>166.6</b> | 30.4                  | 52.5        | <b>82.9</b>  |  |
| 0                           | 182          | 80          | 262          | 673          | 6.6   | 111.5                | 13.6        | <b>125.0</b> | 39.9                  | 62.6        | <b>102.5</b> |  |
| 30                          | 248          | 216         | 494          | 1019         | 7.8   | 121.2                | 43.5        | <b>164.7</b> | 63.4                  | 67.3        | <b>130.7</b> |  |
| 269                         | 517          | 32          | 818          | 1320         | 15.5  | 114.8                | 19.1        | <b>133.9</b> | 52.7                  | 32.3        | <b>85.0</b>  |  |
| 0                           | 337          | 132         | 469          | 927          | 9.4   | 106.6                | 34.6        | <b>141.2</b> | 49.8                  | 48.6        | <b>98.4</b>  |  |
| 0                           | 96           | 0           | 96           | 136          | 6.6   | 88.2                 | 71.6        | <b>159.8</b> | 14.5                  | 6.0         | <b>20.5</b>  |  |
| <b>299</b>                  | <b>1830</b>  | <b>971</b>  | <b>3100</b>  | <b>5940</b>  | <b>63.9</b>                                   | <b>102.0</b>         | <b>42.4</b> | <b>144.4</b> | <b>48.5</b>           | <b>44.4</b> | <b>92.9</b>  |  |
| 60                          | 356          | 173         | 589          | 1269         | 15.1  | 133.7                | 32.8        | <b>166.5</b> | 39.1                  | 45.2        | <b>84.3</b>  |  |
| 0                           | 517          | 32          | 549          | 1088         | 8.9   | 137.3                | 44.9        | <b>182.2</b> | 61.6                  | 60.5        | <b>122.1</b> |  |
| 18                          | 1142         | 178         | 1338         | 2423         | 18.6  | 88.6                 | 60.6        | <b>149.2</b> | 71.8                  | 58.2        | <b>130.0</b> |  |
| 0                           | 570          | 104         | 674          | 1029         | 9.8   | 98.0                 | 38.2        | <b>136.2</b> | 69.0                  | 36.4        | <b>105.4</b> |  |
| 0                           | 802          | 26          | 828          | 1344         | 14.6  | 118.8                | 34.4        | <b>153.2</b> | 56.9                  | 35.4        | <b>92.3</b>  |  |
| 0                           | 489          | 43          | 532          | 1389         | 9.7   | 112.4                | 61.6        | <b>174.0</b> | 54.6                  | 88.0        | <b>142.6</b> |  |
| 0                           | 217          | 55          | 272          | 347          | 4.7   | 134.2                | 37.0        | <b>171.3</b> | 58.2                  | 16.1        | <b>74.3</b>  |  |
| <b>78</b>                   | <b>4093</b>  | <b>611</b>  | <b>4782</b>  | <b>8889</b>  | <b>81.3</b>                                   | <b>114.3</b>         | <b>45.1</b> | <b>159.4</b> | <b>58.8</b>           | <b>50.5</b> | <b>109.3</b> |  |
| 0                           | 180          | 140         | 320          | 533          | 5.7   | 142.7                | 55.4        | <b>198.1</b> | 56.5                  | 37.6        | <b>94.1</b>  |  |
| 0                           | 301          | 236         | 537          | 799          | 8.7   | 58.6                 | 33.4        | <b>92.0</b>  | 61.9                  | 30.2        | <b>92.0</b>  |  |
| 0                           | 243          | 237         | 480          | 948          | 10.0  | 33.7                 | 43.9        | <b>77.5</b>  | 48.1                  | 46.9        | <b>95.0</b>  |  |
| 172                         | 299          | 110         | 581          | 958          | 11.2  | 228.3                | 32.7        | <b>261.0</b> | 51.7                  | 33.6        | <b>85.3</b>  |  |
| 0                           | 261          | 247         | 508          | 980          | 9.9   | 122.9                | 79.3        | <b>202.2</b> | 51.4                  | 47.7        | <b>99.1</b>  |  |
| <b>172</b>                  | <b>1284</b>  | <b>970</b>  | <b>2426</b>  | <b>4218</b>  | <b>45.4</b>                                   | <b>119.5</b>         | <b>48.3</b> | <b>167.8</b> | <b>53.4</b>           | <b>39.4</b> | <b>92.8</b>  |  |
| <b>2221</b>                 | <b>20349</b> | <b>5789</b> | <b>28359</b> | <b>45685</b> | <b>455.226</b>                                | <b>100.7</b>         | <b>43.4</b> | <b>144.1</b> | <b>62.3</b>           | <b>38.1</b> | <b>100.4</b> |  |
| 0                           | 749          | 220         | 969          | 1537         | 16.0  | 74.8                 | 28.8        | <b>103.6</b> | 60.7                  | 35.6        | <b>96.3</b>  |  |
| <b>0</b>                    | <b>749</b>   | <b>220</b>  | <b>969</b>   | <b>1537</b>  | <b>16.0</b>                                   | <b>74.8</b>          | <b>28.8</b> | <b>103.6</b> | <b>60.7</b>           | <b>35.6</b> | <b>96.3</b>  |  |

|                                | HOUSING UNITS |             |             |             |             | CARE HOME BEDS |             |            |             |  |
|--------------------------------|---------------|-------------|-------------|-------------|-------------|----------------|-------------|------------|-------------|--|
|                                | Rent          |             |             | Sale        | All         | Nursing Care   |             |            |             |  |
|                                | LA            | RSL         | Both        |             |             | LA             | Pri         | Vol        | All         |  |
| <b>Shropshire</b>              |               |             |             |             |             |                |             |            |             |  |
| <i>Bridgnorth</i>              | 156           | 36          | 192         | 140         | 332         | 0              | 144         | 15         | 159         |  |
| <i>North Shropshire</i>        | 0             | 348         | 348         | 172         | 520         | 0              | 296         | 0          | 296         |  |
| <i>Oswestry</i>                | 133           | 45          | 178         | 159         | 337         | 0              | 176         | 0          | 176         |  |
| <i>Shrewsbury and Atcham</i>   | 0             | 866         | 866         | 260         | 1126        | 0              | 253         | 0          | 253         |  |
| <i>South Shropshire</i>        | 0             | 307         | 307         | 256         | 563         | 0              | 99          | 0          | 99          |  |
| <i>Telford and Wrekin</i>      | 0             | 1599        | 1599        | 0           | 1599        | 0              | 458         | 35         | 493         |  |
| <b>County totals</b>           | <b>289</b>    | <b>3201</b> | <b>3490</b> | <b>987</b>  | <b>4477</b> | <b>0</b>       | <b>1426</b> | <b>50</b>  | <b>1476</b> |  |
| <b>Staffordshire</b>           |               |             |             |             |             |                |             |            |             |  |
| <i>Cannock Chase</i>           | 190           | 214         | 404         | 87          | 491         | 0              | 192         | 0          | 192         |  |
| <i>East Staffordshire</i>      | 0             | 524         | 524         | 232         | 756         | 0              | 275         | 26         | 301         |  |
| <i>Lichfield</i>               | 0             | 526         | 526         | 422         | 948         | 0              | 382         | 0          | 382         |  |
| <i>Newcastle-under-Lyme</i>    | 0             | 853         | 853         | 42          | 895         | 0              | 354         | 0          | 354         |  |
| <i>South Staffordshire</i>     | 0             | 592         | 592         | 108         | 700         | 0              | 574         | 0          | 574         |  |
| <i>Stafford</i>                | 0             | 982         | 982         | 121         | 1103        | 0              | 317         | 119        | 436         |  |
| <i>Staffordshire Moorlands</i> | 19            | 401         | 420         | 63          | 483         | 0              | 306         | 0          | 306         |  |
| <i>Stoke-on-Trent</i>          | 211           | 1081        | 1292        | 12          | 1304        | 0              | 639         | 25         | 664         |  |
| <i>Tamworth</i>                | 384           | 179         | 563         | 94          | 657         | 0              | 168         | 0          | 168         |  |
| <b>County totals</b>           | <b>804</b>    | <b>5352</b> | <b>6156</b> | <b>1181</b> | <b>7337</b> | <b>0</b>       | <b>3207</b> | <b>170</b> | <b>3377</b> |  |
| <b>Warwickshire</b>            |               |             |             |             |             |                |             |            |             |  |
| <i>North Warwickshire</i>      | 388           | 54          | 442         | 32          | 474         | 0              | 242         | 0          | 242         |  |
| <i>Nuneaton &amp; Bedworth</i> | 926           | 274         | 1200        | 98          | 1298        | 0              | 242         | 0          | 242         |  |
| <i>Rugby</i>                   | 1080          | 126         | 1206        | 424         | 1630        | 0              | 301         | 34         | 335         |  |
| <i>Stratford-on-Avon</i>       | 0             | 595         | 595         | 526         | 1121        | 0              | 244         | 60         | 304         |  |
| <i>Warwick</i>                 | 398           | 476         | 874         | 623         | 1497        | 0              | 288         | 26         | 314         |  |
| <b>County totals</b>           | <b>2792</b>   | <b>1525</b> | <b>4317</b> | <b>1703</b> | <b>6020</b> | <b>0</b>       | <b>1317</b> | <b>120</b> | <b>1437</b> |  |

**Explanations** != LA housing info not available RSL = all landlords other than LA

| <b>CARE HOME BEDS cont.</b> |             |            |             |             | <b>Provision per 1000 population aged 75+</b> |                      |             |              |                       |             |              |  |
|-----------------------------|-------------|------------|-------------|-------------|---|----------------------|-------------|--------------|-----------------------|-------------|--------------|--|
| <b>Residential Care</b>     |             |            |             | <b>All</b>  | <b>Popn.</b>                                  | <b>Housing Units</b> |             |              | <b>Care Home Beds</b> |             |              |  |
| <i>LA</i>                   | <i>Pri</i>  | <i>Vol</i> | <i>All</i>  | <b>Rent</b> |   | <b>Sale</b>          | <b>All</b>  | <b>RC</b>    | <b>N</b>              | <b>All</b>  |              |  |
| 0                           | 341         | 52         | 393         | 552         | 4.0   | 48.1                 | 35.1        | 83.1         | 98.4                  | 39.8        | 138.2        |  |
| 0                           | 238         | 90         | 328         | 624         | 4.8   | 72.7                 | 35.9        | 108.6        | 68.5                  | 61.8        | 130.4        |  |
| 0                           | 260         | 40         | 300         | 476         | 3.2   | 56.2                 | 50.2        | 106.4        | 94.7                  | 55.6        | 150.3        |  |
| 58                          | 433         | 88         | 579         | 832         | 8.0   | 108.1                | 32.5        | 140.6        | 72.3                  | 31.6        | 103.9        |  |
| 0                           | 224         | 40         | 264         | 363         | 4.1   | 74.2                 | 61.9        | 136.1        | 63.8                  | 23.9        | 87.8         |  |
| 0                           | 263         | 140        | 403         | 896         | 8.8   | 181.8                | 0.0         | 181.8        | 45.8                  | 56.0        | 101.9        |  |
| <b>58</b>                   | <b>1759</b> | <b>450</b> | <b>2267</b> | <b>3743</b> | <b>32.9</b>                                   | <b>106.1</b>         | <b>30.0</b> | <b>136.1</b> | <b>68.9</b>           | <b>44.9</b> | <b>113.8</b> |  |
| 76                          | 150         | 0          | 226         | 418         | 5.4   | 74.3                 | 16.0        | 90.3         | 41.5                  | 35.3        | 76.8         |  |
| 0                           | 562         | 15         | 577         | 878         | 7.3   | 71.6                 | 31.7        | 103.3        | 78.8                  | 41.1        | 120.0        |  |
| 115                         | 209         | 54         | 378         | 760         | 6.5   | 81.5                 | 65.4        | 147.0        | 58.6                  | 59.2        | 117.8        |  |
| 123                         | 400         | 45         | 568         | 922         | 9.5   | 89.8                 | 4.4         | 94.2         | 59.8                  | 37.3        | 97.1         |  |
| 42                          | 307         | 0          | 349         | 923         | 7.2   | 81.9                 | 14.9        | 96.8         | 48.3                  | 79.4        | 127.7        |  |
| 80                          | 421         | 58         | 559         | 995         | 9.5   | 103.4                | 12.7        | 116.2        | 58.9                  | 45.9        | 104.8        |  |
| 66                          | 433         | 0          | 499         | 805         | 7.4   | 56.5                 | 8.5         | 65.0         | 67.2                  | 41.2        | 108.4        |  |
| 537                         | 558         | 83         | 1178        | 1842        | 18.4  | 70.2                 | 0.7         | 70.9         | 64.0                  | 36.1        | 100.1        |  |
| 58                          | 220         | 0          | 278         | 446         | 3.6   | 154.9                | 25.9        | 180.8        | 76.5                  | 46.2        | 122.7        |  |
| <b>1097</b>                 | <b>3260</b> | <b>255</b> | <b>4612</b> | <b>7989</b> | <b>74.9</b>                                   | <b>82.2</b>          | <b>15.8</b> | <b>98.0</b>  | <b>61.6</b>           | <b>45.1</b> | <b>106.7</b> |  |
| 70                          | 107         | 58         | 235         | 477         | 4.1   | 108.2                | 7.8         | 116.0        | 57.5                  | 59.2        | 116.8        |  |
| 70                          | 238         | 135        | 443         | 685         | 7.8   | 153.3                | 12.5        | 165.8        | 56.6                  | 30.9        | 87.5         |  |
| 34                          | 218         | 188        | 440         | 775         | 6.8   | 177.9                | 62.6        | 240.5        | 64.9                  | 49.4        | 114.3        |  |
| 105                         | 231         | 61         | 397         | 701         | 9.5   | 62.4                 | 55.2        | 117.7        | 41.7                  | 31.9        | 73.6         |  |
| 70                          | 164         | 251        | 485         | 799         | 10.1  | 86.5                 | 61.7        | 148.1        | 48.0                  | 31.1        | 79.1         |  |
| <b>349</b>                  | <b>958</b>  | <b>693</b> | <b>2000</b> | <b>3437</b> | <b>38.3</b>                                   | <b>112.6</b>         | <b>44.4</b> | <b>157.1</b> | <b>52.2</b>           | <b>37.5</b> | <b>89.7</b>  |  |

|  | HOUSING UNITS |              |              |              |              | CARE HOME BEDS |              |             |              |  |
|--|---------------|--------------|--------------|--------------|--------------|----------------|--------------|-------------|--------------|--|
|  | Rent          |              |              | Sale         | All          | Nursing Care   |              |             |              |  |
|  | LA            | RSL          | Both         |              |              | LA             | Pri          | Vol         | All          |  |
| <b>West Midlands</b>                     |               |              |              |              |              |                |              |             |              |  |
| <b>Birmingham</b>                        | 4895          | 4976         | 9871         | 2249         | 12120        | 25             | 1867         | 359         | 2251         |  |
| <b>Coventry</b>                          | 0             | 1834         | 1834         | 382          | 2216         | 0              | 277          | 129         | 406          |  |
| <b>Dudley</b>                            | 1306          | 647          | 1953         | 557          | 2510         | 0              | 644          | 48          | 692          |  |
| <b>Sandwell</b>                          | 0             | 4209         | 4209         | 146          | 4355         | 0              | 1017         | 0           | 1017         |  |
| <b>Solihull</b>                          | 79            | 576          | 655          | 1066         | 1721         | 0              | 190          | 56          | 246          |  |
| <b>Walsall</b>                           | 0             | 848          | 848          | 294          | 1142         | 0              | 582          | 0           | 582          |  |
| <b>Wolverhampton</b>                     | 905           | 1282         | 2187         | 332          | 2519         | 0              | 539          | 67          | 606          |  |
| <b>County totals</b>                     | <b>7185</b>   | <b>14372</b> | <b>21557</b> | <b>5026</b>  | <b>26583</b> | <b>25</b>      | <b>5116</b>  | <b>659</b>  | <b>5800</b>  |  |
| <b>Worcestershire</b>                    |               |              |              |              |              |                |              |             |              |  |
| <b>Bromsgrove</b>                        | 0             | 933          | 933          | 382          | 1315         | 0              | 320          | 45          | 365          |  |
| <b>Malvern Hills</b>                     | 0             | 75           | 75           | 312          | 387          | 0              | 382          | 43          | 425          |  |
| <b>Redditch</b>                          | 261           | 171          | 432          | 139          | 571          | 0              | 159          | 0           | 159          |  |
| <b>Worcester</b>                         | 0             | 1059         | 1059         | 168          | 1227         | 0              | 212          | 0           | 212          |  |
| <b>Wychavon</b>                          | 0             | 843          | 843          | 491          | 1334         | 0              | 257          | 134         | 391          |  |
| <b>Wyre Forest</b>                       | 0             | 2199         | 2199         | 160          | 2359         | 0              | 329          | 0           | 329          |  |
| <b>County totals</b>                     | <b>261</b>    | <b>5280</b>  | <b>5541</b>  | <b>1652</b>  | <b>7193</b>  | <b>0</b>       | <b>1659</b>  | <b>222</b>  | <b>1881</b>  |  |
| <b>West Midlands REGION</b>              | <b>11331</b>  | <b>30924</b> | <b>42255</b> | <b>11008</b> | <b>53263</b> | <b>25</b>      | <b>13247</b> | <b>1267</b> | <b>14539</b> |  |
| <b>Yorkshire &amp; The Humber REGION</b> |               |              |              |              |              |                |              |             |              |  |
| <b>East Riding of Yorkshire</b>          |               |              |              |              |              |                |              |             |              |  |
| <b>East Riding of Yorkshire</b>          | 1695          | 631          | 2326         | 1049         | 3375         | 0              | 774          | 0           | 774          |  |
| <b>Kingston upon Hull</b>                | 360           | 1132         | 1492         | 36           | 1528         | 0              | 468          | 40          | 508          |  |
| <b>County totals</b>                     | <b>2055</b>   | <b>1763</b>  | <b>3818</b>  | <b>1085</b>  | <b>4903</b>  | <b>0</b>       | <b>1242</b>  | <b>40</b>   | <b>1282</b>  |  |
| <b>Lincolnshire</b>                      |               |              |              |              |              |                |              |             |              |  |
| <b>North East Lincolnshire</b>           | 0             | 1349         | 1349         | 50           | 1399         | 0              | 327          | 0           | 327          |  |
| <b>North Lincolnshire</b>                | 0             | 762          | 762          | 53           | 815          | 0              | 434          | 0           | 434          |  |
| <b>County totals</b>                     | <b>0</b>      | <b>2111</b>  | <b>2111</b>  | <b>103</b>   | <b>2214</b>  | <b>0</b>       | <b>761</b>   | <b>0</b>    | <b>761</b>   |  |

**Explanations ! = LA housing info not available RSL = all landlords other than LA**

| <b>CARE HOME BEDS cont.</b> |              |             |              |              | <b>Provision per 1000 population aged 75+</b> |                      |             |              |                       |             |              |
|-----------------------------|--------------|-------------|--------------|--------------|---|----------------------|-------------|--------------|-----------------------|-------------|--------------|
| <b>Residential Care</b>     |              |             |              | <b>All</b>   | <b>Popn.</b>                                  | <b>Housing Units</b> |             |              | <b>Care Home Beds</b> |             |              |
| <i>LA</i>                   | <i>Pri</i>   | <i>Vol</i>  | <i>All</i>   | <b>Rent</b>  |   | <b>Sale</b>          | <b>All</b>  | <b>RC</b>    | <b>N</b>              | <b>All</b>  |              |
| 1002                        | 1196         | 587         | 2785         | 5036         | 68.1  | 145.0                | 33.0        | <b>178.0</b> | 40.9                  | 33.1        | <b>74.0</b>  |
| 116                         | 855          | 102         | 1073         | 1479         | 22.3  | 82.1                 | 17.1        | <b>99.2</b>  | 48.0                  | 18.2        | <b>66.2</b>  |
| 293                         | 1000         | 67          | 1360         | 2052         | 22.6  | 86.4                 | 24.6        | <b>111.1</b> | 60.2                  | 30.6        | <b>90.8</b>  |
| 297                         | 462          | 0           | 759          | 1776         | 21.7  | 193.9                | 6.7         | <b>200.6</b> | 35.0                  | 46.8        | <b>81.8</b>  |
| 40                          | 248          | 318         | 606          | 852          | 15.3  | 42.9                 | 69.8        | <b>112.7</b> | 39.7                  | 16.1        | <b>55.8</b>  |
| 318                         | 636          | 29          | 983          | 1565         | 17.8  | 47.6                 | 16.5        | <b>64.2</b>  | 55.2                  | 32.7        | <b>87.9</b>  |
| 209                         | 545          | 142         | 896          | 1502         | 18.5  | 118.4                | 18.0        | <b>136.3</b> | 48.5                  | 32.8        | <b>81.3</b>  |
| <b>2275</b>                 | <b>4942</b>  | <b>1245</b> | <b>8462</b>  | <b>14262</b> | <b>186.3</b>                                  | <b>115.7</b>         | <b>27.0</b> | <b>142.7</b> | <b>45.4</b>           | <b>31.1</b> | <b>76.6</b>  |
| 0                           | 432          | 121         | 553          | 918          | 7.0   | 132.6                | 54.3        | <b>186.9</b> | 78.6                  | 51.9        | <b>130.5</b> |
| 32                          | 363          | 148         | 543          | 968          | 7.5   | 10.0                 | 41.7        | <b>51.7</b>  | 72.5                  | 56.8        | <b>129.3</b> |
| 0                           | 128          | 73          | 201          | 360          | 4.5   | 96.3                 | 31.0        | <b>127.3</b> | 44.8                  | 35.5        | <b>80.3</b>  |
| 27                          | 121          | 156         | 304          | 516          | 6.4   | 165.8                | 26.3        | <b>192.1</b> | 47.6                  | 33.2        | <b>80.8</b>  |
| 0                           | 290          | 103         | 393          | 784          | 9.2   | 91.3                 | 53.2        | <b>144.4</b> | 42.5                  | 42.3        | <b>84.9</b>  |
| 35                          | 292          | 41          | 368          | 697          | 7.7   | 287.3                | 20.9        | <b>308.2</b> | 48.1                  | 43.0        | <b>91.1</b>  |
| <b>94</b>                   | <b>1626</b>  | <b>642</b>  | <b>2362</b>  | <b>4243</b>  | <b>42.3</b>                                   | <b>131.1</b>         | <b>39.1</b> | <b>170.1</b> | <b>55.9</b>           | <b>44.5</b> | <b>100.4</b> |
| <b>3873</b>                 | <b>13294</b> | <b>3505</b> | <b>20672</b> | <b>35211</b> | <b>390.63</b>                                 | <b>108.2</b>         | <b>28.2</b> | <b>136.4</b> | <b>52.9</b>           | <b>37.2</b> | <b>90.1</b>  |
| 73                          | 2685         | 34          | 2792         | 3566         | 26.5  | 87.6                 | 39.5        | <b>127.2</b> | 105.2                 | 29.2        | <b>134.4</b> |
| 133                         | 1248         | 245         | 1626         | 2134         | 17.1  | 87.4                 | 2.1         | <b>89.5</b>  | 95.3                  | 29.8        | <b>125.0</b> |
| <b>206</b>                  | <b>3933</b>  | <b>279</b>  | <b>4418</b>  | <b>5700</b>  | <b>43.6</b>                                   | <b>87.5</b>          | <b>24.9</b> | <b>112.4</b> | <b>101.3</b>          | <b>29.4</b> | <b>130.7</b> |
| 47                          | 1017         | 148         | 1212         | 1539         | 12.2  | 110.8                | 4.1         | <b>114.9</b> | 99.5                  | 26.9        | <b>126.4</b> |
| 88                          | 902          | 0           | 990          | 1424         | 11.8  | 64.9                 | 4.5         | <b>69.4</b>  | 84.3                  | 36.9        | <b>121.2</b> |
| <b>135</b>                  | <b>1919</b>  | <b>148</b>  | <b>2202</b>  | <b>2963</b>  | <b>23.9</b>                                   | <b>88.2</b>          | <b>4.3</b>  | <b>92.5</b>  | <b>92.0</b>           | <b>31.8</b> | <b>123.8</b> |

|                                       | HOUSING UNITS |               |               |               |               | CARE HOME BEDS |            |               |              |               |
|---------------------------------------|---------------|---------------|---------------|---------------|---------------|----------------|------------|---------------|--------------|---------------|
|                                       | Rent          |               |               | Sale          | All           | Nursing Care   |            |               |              |               |
|                                       | LA            | RSL           | Both          |               |               | LA             | Pri        | Vol           | All          |               |
| <b>North Yorkshire</b>                |               |               |               |               |               |                |            |               |              |               |
| <i>Craven</i>                         | !             | 0             | 423           | 423           | 24            | 447            | 0          | 455           | 0            | 455           |
| <i>Hambleton</i>                      |               | 0             | 1725          | 1725          | 279           | 2004           | 0          | 292           | 0            | 292           |
| <i>Harrogate</i>                      |               | 797           | 389           | 1186          | 540           | 1726           | 0          | 775           | 45           | 820           |
| <i>Middlesbrough</i>                  |               | 0             | 1608          | 1608          | 138           | 1746           | 0          | 492           | 0            | 492           |
| <i>Richmondshire</i>                  |               | 307           | 110           | 417           | 0             | 417            | 0          | 185           | 0            | 185           |
| <i>Ryedale</i>                        |               | 0             | 626           | 626           | 283           | 909            | 0          | 304           | 0            | 304           |
| <i>Scarborough</i>                    |               | 0             | 811           | 811           | 296           | 1107           | 0          | 393           | 0            | 393           |
| <i>Selby</i>                          |               | 530           | 150           | 680           | 23            | 703            | 0          | 298           | 0            | 298           |
| <i>York</i>                           |               | 364           | 430           | 794           | 549           | 1343           | 0          | 249           | 33           | 282           |
| <b>County totals</b>                  |               | <b>1998</b>   | <b>6272</b>   | <b>8270</b>   | <b>2132</b>   | <b>10402</b>   | <b>0</b>   | <b>3443</b>   | <b>78</b>    | <b>3521</b>   |
| <b>South Yorkshire</b>                |               |               |               |               |               |                |            |               |              |               |
| <i>Barnsley</i>                       |               | 0             | 2010          | 2010          | 65            | 2075           | 0          | 674           | 0            | 674           |
| <i>Doncaster</i>                      | !             | 1455          | 564           | 2019          | 37            | 2056           | 0          | 599           | 0            | 599           |
| <i>Rotherham</i>                      |               | 1988          | 787           | 2775          | 0             | 2775           | 0          | 697           | 0            | 697           |
| <i>Sheffield</i>                      |               | 0             | 2668          | 2668          | 323           | 2991           | 0          | 2113          | 125          | 2238          |
| <b>County totals</b>                  |               | <b>3443</b>   | <b>6029</b>   | <b>9472</b>   | <b>425</b>    | <b>9897</b>    | <b>0</b>   | <b>4083</b>   | <b>125</b>   | <b>4208</b>   |
| <b>West Yorkshire</b>                 |               |               |               |               |               |                |            |               |              |               |
| <i>Bradford</i>                       |               | 0             | 4978          | 4978          | 340           | 5318           | 0          | 1818          | 209          | 2027          |
| <i>Calderdale</i>                     |               | 0             | 1316          | 1316          | 0             | 1316           | 0          | 435           | 0            | 435           |
| <i>Kirklees</i>                       |               | 615           | 963           | 1578          | 141           | 1719           | 0          | 1255          | 112          | 1367          |
| <i>Leeds</i>                          |               | 0             | 7254          | 7254          | 899           | 8153           | 0          | 1336          | 324          | 1660          |
| <i>Wakefield</i>                      |               | 0             | 2346          | 2346          | 64            | 2410           | 0          | 670           | 0            | 670           |
| <b>County totals</b>                  |               | <b>615</b>    | <b>16857</b>  | <b>17472</b>  | <b>1444</b>   | <b>18916</b>   | <b>0</b>   | <b>5514</b>   | <b>645</b>   | <b>6159</b>   |
| <b>Yorkshire &amp; The Humber REG</b> |               | <b>8111</b>   | <b>33032</b>  | <b>41143</b>  | <b>5189</b>   | <b>46332</b>   | <b>0</b>   | <b>15043</b>  | <b>888</b>   | <b>15931</b>  |
| <b>England</b>                        |               | <b>108377</b> | <b>299358</b> | <b>407735</b> | <b>116610</b> | <b>524345</b>  | <b>480</b> | <b>129464</b> | <b>11027</b> | <b>140971</b> |

20 August 2010

**Explanations ! = LA housing info not available RSL = all landlords other than LA**

| <b>CARE HOME BEDS cont.</b> |               |              |               |               | <b>Provision per 1000 population aged 75+</b> |                      |             |              |                       |             |              |  |
|-----------------------------|---------------|--------------|---------------|---------------|---|----------------------|-------------|--------------|-----------------------|-------------|--------------|--|
| <b>Residential Care</b>     |               |              |               | <b>All</b>    | <b>Popn.</b>                                  | <b>Housing Units</b> |             |              | <b>Care Home Beds</b> |             |              |  |
| <i>LA</i>                   | <i>Pri</i>    | <i>Vol</i>   | <i>All</i>    | <b>Rent</b>   |   | <b>Sale</b>          | <b>All</b>  | <b>RC</b>    | <b>N</b>              | <b>All</b>  |              |  |
| 88                          | 90            | 118          | 296           | 751           | 5.4   | 79.0                 | 4.5         | <b>83.4</b>  | 55.3                  | 84.9        | <b>140.2</b> |  |
| 114                         | 83            | 0            | 197           | 489           | 6.7   | 259.1                | 41.9        | <b>301.0</b> | 29.6                  | 43.9        | <b>73.4</b>  |  |
| 68                          | 525           | 252          | 845           | 1665          | 12.9  | 91.9                 | 41.8        | <b>133.7</b> | 65.5                  | 63.5        | <b>129.0</b> |  |
| 0                           | 397           | 75           | 472           | 964           | 8.7   | 184.3                | 15.8        | <b>200.1</b> | 54.1                  | 56.4        | <b>110.5</b> |  |
| 63                          | 62            | 0            | 125           | 310           | 3.3   | 128.2                | 0.0         | <b>128.2</b> | 38.4                  | 56.9        | <b>95.3</b>  |  |
| 121                         | 163           | 0            | 284           | 588           | 4.9   | 128.2                | 58.0        | <b>186.2</b> | 58.2                  | 62.3        | <b>120.4</b> |  |
| 162                         | 702           | 92           | 956           | 1349          | 11.3  | 71.7                 | 26.2        | <b>97.9</b>  | 84.5                  | 34.8        | <b>119.3</b> |  |
| 99                          | 190           | 0            | 289           | 587           | 5.2   | 131.2                | 4.4         | <b>135.7</b> | 55.8                  | 57.5        | <b>113.3</b> |  |
| 369                         | 336           | 204          | 909           | 1191          | 14.8  | 53.8                 | 37.2        | <b>91.0</b>  | 61.6                  | 19.1        | <b>80.7</b>  |  |
| <b>1084</b>                 | <b>2548</b>   | <b>741</b>   | <b>4373</b>   | <b>7894</b>   | <b>73.0</b>                                   | <b>113.2</b>         | <b>29.2</b> | <b>142.4</b> | <b>59.9</b>           | <b>48.2</b> | <b>108.1</b> |  |
| 132                         | 1177          | 0            | 1309          | 1983          | 16.2  | 124.4                | 4.0         | <b>128.4</b> | 81.0                  | 41.7        | <b>122.7</b> |  |
| 287                         | 1013          | 30           | 1330          | 1929          | 20.9  | 96.7                 | 1.8         | <b>98.5</b>  | 63.7                  | 28.7        | <b>92.4</b>  |  |
| 219                         | 957           | 65           | 1241          | 1938          | 17.6  | 157.5                | 0.0         | <b>157.5</b> | 70.5                  | 39.6        | <b>110.0</b> |  |
| 241                         | 794           | 632          | 1667          | 3905          | 41.1  | 64.9                 | 7.9         | <b>72.7</b>  | 40.5                  | 54.4        | <b>95.0</b>  |  |
| <b>879</b>                  | <b>3941</b>   | <b>727</b>   | <b>5547</b>   | <b>9755</b>   | <b>95.8</b>                                   | <b>98.9</b>          | <b>4.4</b>  | <b>103.3</b> | <b>57.9</b>           | <b>43.9</b> | <b>101.8</b> |  |
| 397                         | 1445          | 101          | 1943          | 3970          | 31.6  | 157.7                | 10.8        | <b>168.5</b> | 61.6                  | 64.2        | <b>125.8</b> |  |
| 60                          | 584           | 92           | 736           | 1171          | 14.7  | 89.6                 | 0.0         | <b>89.6</b>  | 50.1                  | 29.6        | <b>79.8</b>  |  |
| 160                         | 1153          | 15           | 1328          | 2695          | 27.0  | 58.4                 | 5.2         | <b>63.7</b>  | 49.2                  | 50.6        | <b>99.8</b>  |  |
| 643                         | 1587          | 241          | 2471          | 4131          | 51.8  | 140.0                | 17.3        | <b>157.3</b> | 47.7                  | 32.0        | <b>79.7</b>  |  |
| 217                         | 1117          | 0            | 1334          | 2004          | 22.3  | 105.4                | 2.9         | <b>108.3</b> | 59.9                  | 30.1        | <b>90.0</b>  |  |
| <b>1477</b>                 | <b>5886</b>   | <b>449</b>   | <b>7812</b>   | <b>13971</b>  | <b>147.3</b>                                  | <b>118.6</b>         | <b>9.8</b>  | <b>128.4</b> | <b>53.0</b>           | <b>41.8</b> | <b>94.8</b>  |  |
| <b>3781</b>                 | <b>18227</b>  | <b>2344</b>  | <b>24352</b>  | <b>40283</b>  | <b>383.681</b>                                | <b>107.2</b>         | <b>13.5</b> | <b>120.8</b> | <b>63.5</b>           | <b>41.5</b> | <b>105.0</b> |  |
| <b>25160</b>                | <b>150765</b> | <b>37838</b> | <b>213763</b> | <b>354734</b> | <b>3704.98</b>                                | 110.1                | 31.5        | <b>141.5</b> | 57.7                  | 38.0        | <b>95.7</b>  |  |



---

## ***6. Analysis by District Type***

---

## 6. Analysis by District Type

|                               | HOUSING UNITS |      |      |      |      | CARE HOME BEDS |     |     |     |
|-------------------------------|---------------|------|------|------|------|----------------|-----|-----|-----|
|                               | Rent          |      |      | Sale | All  | Nursing Care   |     |     |     |
|                               | LA            | RSL  | Both |      |      | LA             | Pri | Vol | All |
| <i>London Districts</i>       |               |      |      |      |      |                |     |     |     |
| <i>Barking</i>                | 746           | 464  | 1210 | 101  | 1311 | 0              | 303 | 0   | 303 |
| <i>Barnet</i>                 | 0             | 1669 | 1669 | 842  | 2511 | 0              | 668 | 124 | 792 |
| <i>Bexley</i>                 | 0             | 1390 | 1390 | 1034 | 2424 | 0              | 307 | 0   | 307 |
| <i>Brent</i>                  | 83            | 1130 | 1213 | 332  | 1545 | 0              | 420 | 60  | 480 |
| <i>Bromley</i>                | 0             | 2068 | 2068 | 1132 | 3200 | 0              | 519 | 150 | 669 |
| <i>Camden</i>                 | 870           | 1006 | 1876 | 47   | 1923 | 0              | 100 | 20  | 120 |
| <i>City of London</i>         | 0             | 18   | 18   | 0    | 18   | 0              | 0   | 0   | 0   |
| <i>Croydon</i>                | 1307          | 968  | 2275 | 724  | 2999 | 35             | 878 | 48  | 961 |
| <i>Ealing</i>                 | 1089          | 594  | 1683 | 289  | 1972 | 0              | 498 | 50  | 548 |
| <i>Enfield</i>                | 0             | 1510 | 1510 | 726  | 2236 | 0              | 551 | 0   | 551 |
| <i>Greenwich</i>              | 995           | 639  | 1634 | 157  | 1791 | 0              | 383 | 80  | 463 |
| <i>Hackney</i>                | 0             | 1677 | 1677 | 65   | 1742 | 0              | 0   | 12  | 12  |
| <i>Hammersmith</i>            | 1047          | 761  | 1808 | 28   | 1836 | 0              | 102 | 70  | 172 |
| <i>Haringey</i>               | 1184          | 856  | 2040 | 0    | 2040 | 0              | 36  | 63  | 99  |
| <i>Harrow</i>                 | 545           | 579  | 1124 | 547  | 1671 | 0              | 531 | 40  | 571 |
| <i>Havering</i>               | 1087          | 374  | 1461 | 645  | 2106 | 0              | 584 | 0   | 584 |
| <i>Hillingdon</i>             | 0             | 1390 | 1390 | 328  | 1718 | 0              | 409 | 44  | 453 |
| <i>Hounslow</i>               | 0             | 1130 | 1130 | 258  | 1388 | 0              | 399 | 75  | 474 |
| <i>Islington</i>              | 74            | 894  | 968  | 17   | 985  | 0              | 233 | 70  | 303 |
| <i>Kensington and Chelsea</i> | 148           | 972  | 1120 | 80   | 1200 | 56             | 53  | 0   | 109 |
| <i>Kingston</i>               | 1029          | 227  | 1256 | 317  | 1573 | 0              | 488 | 5   | 493 |
| <i>Lambeth</i>                | 808           | 1034 | 1842 | 74   | 1916 | 0              | 422 | 142 | 564 |
| <i>Lewisham</i>               | 623           | 525  | 1148 | 213  | 1361 | 0              | 573 | 66  | 639 |
| <i>Merton</i>                 | 210           | 641  | 851  | 267  | 1118 | 0              | 377 | 142 | 519 |
| <i>Newham</i>                 | 0             | 1326 | 1326 | 0    | 1326 | 0              | 266 | 43  | 309 |
| <i>Redbridge</i>              | 0             | 1292 | 1292 | 922  | 2214 | 0              | 456 | 36  | 492 |
| <i>Richmond</i>               | 0             | 796  | 796  | 218  | 1014 | 0              | 248 | 118 | 366 |
| <i>Southwark</i>              | 723           | 601  | 1324 | 33   | 1357 | 0              | 454 | 49  | 503 |
| <i>Sutton</i>                 | 0             | 1403 | 1403 | 512  | 1915 | 0              | 493 | 0   | 493 |
| <i>Tower Hamlets</i>          | 0             | 906  | 906  | 0    | 906  | 0              | 27  | 120 | 147 |
| <i>Waltham Forest</i>         | 455           | 701  | 1156 | 280  | 1436 | 0              | 87  | 0   | 87  |

**Explanations** != LA housing info not available RSL = all landlords other than LA

| <b>CARE HOME BEDS cont.</b> |            |            |            |             | <b>Provision per 1000 population aged 75+</b> |                      |            |              |                       |            |              |
|-----------------------------|------------|------------|------------|-------------|---|----------------------|------------|--------------|-----------------------|------------|--------------|
| <b>Residential Care</b>     |            |            |            | <b>All</b>  | <b>Popn.</b>                                  | <b>Housing Units</b> |            |              | <b>Care Home Beds</b> |            |              |
| <b>LA</b>                   | <b>Pri</b> | <b>Vol</b> | <b>All</b> | <b>Rent</b> |   | <b>Sale</b>          | <b>All</b> | <b>RC</b>    | <b>N</b>              | <b>All</b> |              |
| 73                          | 83         | 43         | 199        | 502         | 12.0  | 100.7                | 8.4        | <b>109.1</b> | 16.6                  | 25.2       | <b>41.8</b>  |
| 44                          | 606        | 871        | 1521       | 2313        | 22.7  | 73.6                 | 37.1       | <b>110.7</b> | 67.0                  | 34.9       | <b>102.0</b> |
| 0                           | 243        | 241        | 484        | 791         | 16.2  | 85.6                 | 63.7       | <b>149.4</b> | 29.8                  | 18.9       | <b>48.7</b>  |
| 39                          | 95         | 165        | 299        | 779         | 12.6  | 96.4                 | 26.4       | <b>122.8</b> | 23.8                  | 38.1       | <b>61.9</b>  |
| 0                           | 360        | 725        | 1085       | 1754        | 24.3  | 85.1                 | 46.6       | <b>131.7</b> | 44.7                  | 27.5       | <b>72.2</b>  |
| 145                         | 46         | 90         | 281        | 401         | 10.0  | 187.8                | 4.7        | <b>192.5</b> | 28.1                  | 12.0       | <b>40.1</b>  |
| 0                           | 0          | 0          | 0          | 0           | 0.4   | 40.2                 | 0.0        | <b>40.2</b>  | 0.0                   | 0.0        | <b>0.0</b>   |
| 172                         | 622        | 156        | 950        | 1911        | 20.1  | 113.4                | 36.1       | <b>149.5</b> | 47.4                  | 47.9       | <b>95.3</b>  |
| 75                          | 96         | 283        | 454        | 1002        | 16.4  | 102.5                | 17.6       | <b>120.1</b> | 27.6                  | 33.4       | <b>61.0</b>  |
| 156                         | 774        | 45         | 975        | 1526        | 18.1  | 83.6                 | 40.2       | <b>123.8</b> | 54.0                  | 30.5       | <b>84.5</b>  |
| 0                           | 31         | 266        | 297        | 760         | 14.0  | 117.0                | 11.2       | <b>128.2</b> | 21.3                  | 33.1       | <b>54.4</b>  |
| 37                          | 0          | 21         | 58         | 70          | 8.5   | 196.6                | 7.6        | <b>204.3</b> | 6.8                   | 1.4        | <b>8.2</b>   |
| 66                          | 0          | 47         | 113        | 285         | 8.2   | 219.8                | 3.4        | <b>223.2</b> | 13.7                  | 20.9       | <b>34.7</b>  |
| 163                         | 129        | 143        | 435        | 534         | 9.2   | 221.7                | 0.0        | <b>221.7</b> | 47.3                  | 10.8       | <b>58.0</b>  |
| 0                           | 252        | 189        | 441        | 1012        | 14.6  | 76.9                 | 37.4       | <b>114.4</b> | 30.2                  | 39.1       | <b>69.3</b>  |
| 67                          | 549        | 66         | 682        | 1266        | 18.5  | 79.1                 | 34.9       | <b>114.0</b> | 36.9                  | 31.6       | <b>68.5</b>  |
| 0                           | 463        | 68         | 531        | 984         | 15.9  | 87.6                 | 20.7       | <b>108.3</b> | 33.5                  | 28.6       | <b>62.0</b>  |
| 129                         | 0          | 89         | 218        | 692         | 11.2  | 100.9                | 23.0       | <b>123.9</b> | 19.5                  | 42.3       | <b>61.8</b>  |
| 140                         | 60         | 32         | 232        | 535         | 7.9   | 122.6                | 2.2        | <b>124.8</b> | 29.4                  | 38.4       | <b>67.8</b>  |
| 0                           | 0          | 193        | 193        | 302         | 9.3   | 121.0                | 8.6        | <b>129.6</b> | 20.9                  | 11.8       | <b>32.6</b>  |
| 82                          | 219        | 106        | 407        | 900         | 10.3  | 121.5                | 30.7       | <b>152.1</b> | 39.4                  | 47.7       | <b>87.0</b>  |
| 0                           | 209        | 200        | 409        | 973         | 11.1  | 165.4                | 6.6        | <b>172.0</b> | 36.7                  | 50.6       | <b>87.4</b>  |
| 0                           | 308        | 83         | 391        | 1030        | 13.2  | 87.0                 | 16.1       | <b>103.1</b> | 29.6                  | 48.4       | <b>78.0</b>  |
| 0                           | 185        | 155        | 340        | 859         | 11.9  | 71.8                 | 22.5       | <b>94.3</b>  | 28.7                  | 43.8       | <b>72.4</b>  |
| 65                          | 97         | 6          | 168        | 477         | 9.8   | 135.6                | 0.0        | <b>135.6</b> | 17.2                  | 31.6       | <b>48.8</b>  |
| 43                          | 287        | 349        | 679        | 1171        | 16.3  | 79.1                 | 56.4       | <b>135.5</b> | 41.5                  | 30.1       | <b>71.6</b>  |
| 0                           | 201        | 229        | 430        | 796         | 12.4  | 64.3                 | 17.6       | <b>81.9</b>  | 34.7                  | 29.5       | <b>64.3</b>  |
| 0                           | 25         | 133        | 158        | 661         | 11.7  | 113.0                | 2.8        | <b>115.8</b> | 13.5                  | 42.9       | <b>56.4</b>  |
| 120                         | 267        | 192        | 579        | 1072        | 12.9  | 108.4                | 39.6       | <b>148.0</b> | 44.7                  | 38.1       | <b>82.8</b>  |
| 0                           | 115        | 62         | 177        | 324         | 7.8   | 116.4                | 0.0        | <b>116.4</b> | 22.7                  | 18.9       | <b>41.6</b>  |
| 182                         | 490        | 80         | 752        | 839         | 12.4  | 93.0                 | 22.5       | <b>115.5</b> | 60.5                  | 7.0        | <b>67.5</b>  |

|                               | HOUSING UNITS |              |              |              |              | CARE HOME BEDS |              |             |              |     |
|-------------------------------|---------------|--------------|--------------|--------------|--------------|----------------|--------------|-------------|--------------|-----|
|                               | Rent          |              |              | Sale         | All          | Nursing Care   |              |             |              |     |
|                               | LA            | RSL          | Both         |              |              | LA             | Pri          | Vol         | All          |     |
| <i>Wandsworth</i>             | 995           | 894          | 1889         | 45           | 1934         | 0              | 465          | 194         | 659          |     |
| <i>Westminster</i>            | 0             | 2049         | 2049         | 73           | 2122         | 0              | 99           | 0           | 99           |     |
| <i>London Districts</i>       | <b>14018</b>  | <b>32484</b> | <b>46502</b> | <b>10306</b> | <b>56808</b> | <b>91</b>      | <b>11429</b> | <b>1821</b> | <b>13341</b> |     |
| <i>Metropolitan Districts</i> |               |              |              |              |              |                |              |             |              |     |
| <i>Barnsley</i>               | 0             | 2010         | 2010         | 65           | 2075         | 0              | 674          | 0           | 674          |     |
| <i>Birmingham</i>             | 4895          | 4976         | 9871         | 2249         | 12120        | 25             | 1867         | 359         | 2251         |     |
| <i>Bolton</i>                 | 3812          | 1250         | 5062         | 217          | 5279         | 0              | 554          | 0           | 554          |     |
| <i>Bradford</i>               | 0             | 4978         | 4978         | 340          | 5318         | 0              | 1818         | 209         | 2027         |     |
| <i>Bury</i>                   | 564           | 467          | 1031         | 122          | 1153         | 0              | 527          | 250         | 777          |     |
| <i>Calderdale</i>             | 0             | 1316         | 1316         | 0            | 1316         | 0              | 435          | 0           | 435          |     |
| <i>Coventry</i>               | 0             | 1834         | 1834         | 382          | 2216         | 0              | 277          | 129         | 406          |     |
| <i>Doncaster</i>              | !             | 1455         | 564          | 2019         | 37           | 2056           | 0            | 599         | 0            | 599 |
| <i>Dudley</i>                 | 1306          | 647          | 1953         | 557          | 2510         | 0              | 644          | 48          | 692          |     |
| <i>Gateshead</i>              | 0             | 2393         | 2393         | 145          | 2538         | 0              | 489          | 35          | 524          |     |
| <i>Kirklees</i>               | 615           | 963          | 1578         | 141          | 1719         | 0              | 1255         | 112         | 1367         |     |
| <i>Knowsley</i>               | 0             | 946          | 946          | 146          | 1092         | 0              | 556          | 50          | 606          |     |
| <i>Leeds</i>                  | 0             | 7254         | 7254         | 899          | 8153         | 0              | 1336         | 324         | 1660         |     |
| <i>Liverpool</i>              | 0             | 3844         | 3844         | 360          | 4204         | 0              | 1834         | 211         | 2045         |     |
| <i>Manchester</i>             | 235           | 3497         | 3732         | 382          | 4114         | 0              | 1054         | 203         | 1257         |     |
| <i>Newcastle upon Tyne</i>    | 0             | 2634         | 2634         | 365          | 2999         | 0              | 729          | 59          | 788          |     |
| <i>North Tyneside</i>         | 1543          | 1202         | 2745         | 209          | 2954         | 0              | 518          | 40          | 558          |     |
| <i>Oldham</i>                 | 0             | 2524         | 2524         | 154          | 2678         | 0              | 486          | 0           | 486          |     |
| <i>Rochdale</i>               | 0             | 1840         | 1840         | 92           | 1932         | 0              | 495          | 28          | 523          |     |
| <i>Rotherham</i>              | 1988          | 787          | 2775         | 0            | 2775         | 0              | 697          | 0           | 697          |     |
| <i>Salford</i>                | 0             | 2157         | 2157         | 101          | 2258         | 0              | 711          | 52          | 763          |     |
| <i>Sandwell</i>               | 0             | 4209         | 4209         | 146          | 4355         | 0              | 1017         | 0           | 1017         |     |
| <i>Sefton</i>                 | 0             | 3001         | 3001         | 1204         | 4205         | 0              | 1168         | 314         | 1482         |     |
| <i>Sheffield</i>              | 0             | 2668         | 2668         | 323          | 2991         | 0              | 2113         | 125         | 2238         |     |
| <i>Solihull</i>               | 79            | 576          | 655          | 1066         | 1721         | 0              | 190          | 56          | 246          |     |
| <i>South Tyneside</i>         | 0             | 1880         | 1880         | 202          | 2082         | 0              | 451          | 0           | 451          |     |
| <i>St Helens</i>              | 0             | 1458         | 1458         | 261          | 1719         | 0              | 401          | 71          | 472          |     |
| <i>Stockport</i>              | 0             | 1618         | 1618         | 1094         | 2712         | 0              | 371          | 0           | 371          |     |
| <i>Sunderland</i>             | 0             | 1468         | 1468         | 225          | 1693         | 15             | 943          | 35          | 993          |     |

**Explanations** ! = LA housing info not available RSL = all landlords other than LA

| <b>CARE HOME BEDS cont.</b> |             |             |              |              | <b>Provision per 1000 population aged 75+</b> |                      |             |              |                       |             |              |
|-----------------------------|-------------|-------------|--------------|--------------|---|----------------------|-------------|--------------|-----------------------|-------------|--------------|
| <b>Residential Care</b>     |             |             |              | <b>All</b>   | <b>Popn.</b>                                  | <b>Housing Units</b> |             |              | <b>Care Home Beds</b> |             |              |
| <i>LA</i>                   | <i>Pri</i>  | <i>Vol</i>  | <i>All</i>   | <b>Rent</b>  |   | <b>Sale</b>          | <b>All</b>  | <b>RC</b>    | <b>N</b>              | <b>All</b>  |              |
| 0                           | 36          | 399         | 435          | 1094         | 13.3  | 142.5                | 3.4         | <b>145.9</b> | 32.8                  | 49.7        | <b>82.5</b>  |
| 84                          | 50          | 67          | 201          | 300          | 10.3  | 198.3                | 7.1         | <b>205.3</b> | 19.4                  | 9.6         | <b>29.0</b>  |
| <b>1882</b>                 | <b>6898</b> | <b>5794</b> | <b>14574</b> | <b>27915</b> | <b>423.5</b>                                  | <b>109.8</b>         | <b>24.3</b> | <b>134.1</b> | <b>34.4</b>           | <b>31.5</b> | <b>65.9</b>  |
| 132                         | 1177        | 0           | 1309         | 1983         | 16.2  | 124.4                | 4.0         | <b>128.4</b> | 81.0                  | 41.7        | <b>122.7</b> |
| 1002                        | 1196        | 587         | 2785         | 5036         | 68.1  | 145.0                | 33.0        | <b>178.0</b> | 40.9                  | 33.1        | <b>74.0</b>  |
| 155                         | 624         | 78          | 857          | 1411         | 18.5  | 273.0                | 11.7        | <b>284.7</b> | 46.2                  | 29.9        | <b>76.1</b>  |
| 397                         | 1445        | 101         | 1943         | 3970         | 31.6  | 157.7                | 10.8        | <b>168.5</b> | 61.6                  | 64.2        | <b>125.8</b> |
| 214                         | 542         | 95          | 851          | 1628         | 12.3  | 83.7                 | 9.9         | <b>93.6</b>  | 69.1                  | 63.0        | <b>132.1</b> |
| 60                          | 584         | 92          | 736          | 1171         | 14.7  | 89.6                 | 0.0         | <b>89.6</b>  | 50.1                  | 29.6        | <b>79.8</b>  |
| 116                         | 855         | 102         | 1073         | 1479         | 22.3  | 82.1                 | 17.1        | <b>99.2</b>  | 48.0                  | 18.2        | <b>66.2</b>  |
| 287                         | 1013        | 30          | 1330         | 1929         | 20.9  | 96.7                 | 1.8         | <b>98.5</b>  | 63.7                  | 28.7        | <b>92.4</b>  |
| 293                         | 1000        | 67          | 1360         | 2052         | 22.6  | 86.4                 | 24.6        | <b>111.1</b> | 60.2                  | 30.6        | <b>90.8</b>  |
| 98                          | 567         | 69          | 734          | 1258         | 14.6  | 164.2                | 9.9         | <b>174.2</b> | 50.4                  | 36.0        | <b>86.3</b>  |
| 160                         | 1153        | 15          | 1328         | 2695         | 27.0  | 58.4                 | 5.2         | <b>63.7</b>  | 49.2                  | 50.6        | <b>99.8</b>  |
| 0                           | 511         | 0           | 511          | 1117         | 8.6   | 109.8                | 17.0        | <b>126.8</b> | 59.3                  | 70.4        | <b>129.7</b> |
| 643                         | 1587        | 241         | 2471         | 4131         | 51.8  | 140.0                | 17.3        | <b>157.3</b> | 47.7                  | 32.0        | <b>79.7</b>  |
| 132                         | 1050        | 179         | 1361         | 3406         | 29.5  | 130.5                | 12.2        | <b>142.7</b> | 46.2                  | 69.4        | <b>115.6</b> |
| 27                          | 808         | 516         | 1351         | 2608         | 25.0  | 149.1                | 15.3        | <b>164.3</b> | 54.0                  | 50.2        | <b>104.2</b> |
| 120                         | 998         | 197         | 1315         | 2103         | 19.7  | 133.8                | 18.5        | <b>152.4</b> | 66.8                  | 40.0        | <b>106.9</b> |
| 150                         | 826         | 32          | 1008         | 1566         | 15.9  | 172.6                | 13.1        | <b>185.7</b> | 63.4                  | 35.1        | <b>98.4</b>  |
| 122                         | 970         | 94          | 1186         | 1672         | 14.7  | 171.9                | 10.5        | <b>182.4</b> | 80.8                  | 33.1        | <b>113.9</b> |
| 82                          | 848         | 38          | 968          | 1491         | 13.4  | 137.2                | 6.9         | <b>144.1</b> | 72.2                  | 39.0        | <b>111.2</b> |
| 219                         | 957         | 65          | 1241         | 1938         | 17.6  | 157.5                | 0.0         | <b>157.5</b> | 70.5                  | 39.6        | <b>110.0</b> |
| 121                         | 581         | 230         | 932          | 1695         | 16.6  | 130.3                | 6.1         | <b>136.4</b> | 56.3                  | 46.1        | <b>102.4</b> |
| 297                         | 462         | 0           | 759          | 1776         | 21.7  | 193.9                | 6.7         | <b>200.6</b> | 35.0                  | 46.8        | <b>81.8</b>  |
| 31                          | 1089        | 440         | 1560         | 3042         | 24.7  | 121.7                | 48.8        | <b>170.6</b> | 63.3                  | 60.1        | <b>123.4</b> |
| 241                         | 794         | 632         | 1667         | 3905         | 41.1  | 64.9                 | 7.9         | <b>72.7</b>  | 40.5                  | 54.4        | <b>95.0</b>  |
| 40                          | 248         | 318         | 606          | 852          | 15.3  | 42.9                 | 69.8        | <b>112.7</b> | 39.7                  | 16.1        | <b>55.8</b>  |
| 136                         | 390         | 72          | 598          | 1049         | 12.4  | 151.3                | 16.3        | <b>167.5</b> | 48.1                  | 36.3        | <b>84.4</b>  |
| 106                         | 289         | 106         | 501          | 973          | 12.0  | 121.1                | 21.7        | <b>142.8</b> | 41.6                  | 39.2        | <b>80.8</b>  |
| 47                          | 785         | 543         | 1375         | 1746         | 21.9  | 73.8                 | 49.9        | <b>123.7</b> | 62.7                  | 16.9        | <b>79.7</b>  |
| 96                          | 975         | 75          | 1146         | 2139         | 18.4  | 79.9                 | 12.3        | <b>92.2</b>  | 62.4                  | 54.1        | <b>116.5</b> |

|                                      | HOUSING UNITS |              |              |              |               | CARE HOME BEDS |              |             |              |
|--------------------------------------|---------------|--------------|--------------|--------------|---------------|----------------|--------------|-------------|--------------|
|                                      | Rent          |              |              | Sale         | All           | Nursing Care   |              |             |              |
|                                      | LA            | RSL          | Both         |              |               | LA             | Pri          | Vol         | All          |
| <i>Tameside</i>                      | 0             | 1489         | 1489         | 61           | 1550          | 0              | 708          | 0           | 708          |
| <i>Trafford</i>                      | 0             | 1527         | 1527         | 878          | 2405          | 0              | 307          | 30          | 337          |
| <i>Wakefield</i>                     | 0             | 2346         | 2346         | 64           | 2410          | 0              | 670          | 0           | 670          |
| <i>Walsall</i>                       | 0             | 848          | 848          | 294          | 1142          | 0              | 582          | 0           | 582          |
| <i>Wigan</i>                         | 1378          | 775          | 2153         | 80           | 2233          | 0              | 912          | 0           | 912          |
| <i>Wirral</i>                        | 0             | 3457         | 3457         | 926          | 4383          | 0              | 1521         | 109         | 1630         |
| <i>Wolverhampton</i>                 | 905           | 1282         | 2187         | 332          | 2519          | 0              | 539          | 67          | 606          |
| <b><i>Metropolitan Districts</i></b> | <b>18775</b>  | <b>76685</b> | <b>95460</b> | <b>14119</b> | <b>109579</b> | <b>40</b>      | <b>29448</b> | <b>2916</b> | <b>32404</b> |
| <b><i>Shire Districts</i></b>        |               |              |              |              |               |                |              |             |              |
| <i>Adur</i>                          | 280           | 128          | 408          | 361          | 769           | 0              | 144          | 0           | 144          |
| <i>Allerdale</i>                     | 0             | 369          | 369          | 83           | 452           | 0              | 192          | 28          | 220          |
| <i>Alnwick</i>                       | 0             | 353          | 353          | 0            | 353           | 0              | 39           | 0           | 39           |
| <i>Amber Valley</i>                  | 1092          | 206          | 1298         | 139          | 1437          | 0              | 270          | 0           | 270          |
| <i>Arun</i>                          | 660           | 365          | 1025         | 1721         | 2746          | 0              | 658          | 67          | 725          |
| <i>Ashfield</i>                      | 0             | 106          | 106          | 0            | 106           | 0              | 411          | 25          | 436          |
| <i>Ashford</i>                       | 447           | 115          | 562          | 344          | 906           | 0              | 171          | 0           | 171          |
| <i>Aylesbury Vale</i>                | 0             | 781          | 781          | 298          | 1079          | 0              | 603          | 64          | 667          |
| <i>Babergh</i>                       | 407           | 100          | 507          | 78           | 585           | 0              | 295          | 0           | 295          |
| <i>Barrow-in-Furness</i>             | 33            | 214          | 247          | 0            | 247           | 0              | 160          | 0           | 160          |
| <i>Basildon</i>                      | 0             | 2104         | 2104         | 341          | 2445          | 0              | 162          | 0           | 162          |
| <i>Basingstoke and Deane</i>         | 0             | 914          | 914          | 322          | 1236          | 0              | 294          | 24          | 318          |
| <i>Bassetlaw</i>                     | 0             | 557          | 557          | 56           | 613           | 0              | 412          | 0           | 412          |
| <i>Bedford</i>                       | 0             | 1304         | 1304         | 192          | 1496          | 0              | 223          | 0           | 223          |
| <i>Berwick-upon-Tweed</i>            | 0             | 163          | 163          | 8            | 171           | 0              | 117          | 0           | 117          |
| <i>Blaby</i>                         | 0             | 900          | 900          | 34           | 934           | 0              | 0            | 0           | 0            |
| <i>Blyth Valley</i>                  | 0             | 509          | 509          | 0            | 509           | 0              | 337          | 0           | 337          |
| <i>Bolsover</i>                      | 470           | 122          | 592          | 0            | 592           | 0              | 237          | 0           | 237          |
| <i>Boston</i>                        | 0             | 606          | 606          | 40           | 646           | 0              | 379          | 0           | 379          |
| <i>Braintree</i>                     | 0             | 803          | 803          | 772          | 1575          | 0              | 89           | 0           | 89           |
| <i>Breckland</i>                     | 0             | 769          | 769          | 40           | 809           | 0              | 435          | 25          | 460          |
| <i>Brentwood</i>                     | 484           | 182          | 666          | 305          | 971           | 0              | 164          | 40          | 204          |
| <i>Bridgnorth</i>                    | 156           | 36           | 192          | 140          | 332           | 0              | 144          | 15          | 159          |
| <i>Broadland</i>                     | 0             | 533          | 533          | 280          | 813           | 0              | 410          | 0           | 410          |

**Explanations ! = LA housing info not available RSL = all landlords other than LA**

| <b>CARE HOME BEDS cont.</b> |              |             |              |              | <b>Provision per 1000 population aged 75+</b> |                      |             |              |                       |             |              |
|-----------------------------|--------------|-------------|--------------|--------------|---|----------------------|-------------|--------------|-----------------------|-------------|--------------|
| <b>Residential Care</b>     |              |             |              | <b>All</b>   | <b>Popn.</b>                                  | <b>Housing Units</b> |             |              | <b>Care Home Beds</b> |             |              |
| <i>LA</i>                   | <i>Pri</i>   | <i>Vol</i>  | <i>All</i>   | <b>Rent</b>  |   | <b>Sale</b>          | <b>All</b>  | <b>RC</b>    | <b>N</b>              | <b>All</b>  |              |
| 0                           | 844          | 66          | 910          | 1618         | 15.2  | 98.2                 | 4.0         | <b>102.2</b> | 60.0                  | 46.7        | <b>106.7</b> |
| 180                         | 468          | 90          | 738          | 1075         | 16.2  | 94.2                 | 54.2        | <b>148.4</b> | 45.5                  | 20.8        | <b>66.3</b>  |
| 217                         | 1117         | 0           | 1334         | 2004         | 22.3  | 105.4                | 2.9         | <b>108.3</b> | 59.9                  | 30.1        | <b>90.0</b>  |
| 318                         | 636          | 29          | 983          | 1565         | 17.8  | 47.6                 | 16.5        | <b>64.2</b>  | 55.2                  | 32.7        | <b>87.9</b>  |
| 32                          | 407          | 519         | 958          | 1870         | 19.4  | 110.9                | 4.1         | <b>115.0</b> | 49.3                  | 47.0        | <b>96.3</b>  |
| 140                         | 1044         | 233         | 1417         | 3047         | 26.7  | 129.3                | 34.6        | <b>164.0</b> | 53.0                  | 61.0        | <b>114.0</b> |
| 209                         | 545          | 142         | 896          | 1502         | 18.5  | 118.4                | 18.0        | <b>136.3</b> | 48.5                  | 32.8        | <b>81.3</b>  |
| <b>6620</b>                 | <b>29385</b> | <b>6093</b> | <b>42098</b> | <b>74502</b> | <b>785.1</b>                                  | <b>121.6</b>         | <b>18.0</b> | <b>139.6</b> | <b>53.6</b>           | <b>41.3</b> | <b>94.9</b>  |
| 0                           | 216          | 113         | 329          | 473          | 6.6   | 61.4                 | 54.4        | <b>115.8</b> | 49.5                  | 21.7        | <b>71.2</b>  |
| 147                         | 471          | 52          | 670          | 890          | 7.8   | 47.1                 | 10.6        | <b>57.7</b>  | 85.6                  | 28.1        | <b>113.7</b> |
| 0                           | 225          | 33          | 258          | 297          | 2.8   | 126.7                | 0.0         | <b>126.7</b> | 92.6                  | 14.0        | <b>106.6</b> |
| 103                         | 497          | 0           | 600          | 870          | 9.4   | 137.6                | 14.7        | <b>152.4</b> | 63.6                  | 28.6        | <b>92.2</b>  |
| 0                           | 1197         | 256         | 1453         | 2178         | 19.7  | 52.2                 | 87.6        | <b>139.7</b> | 73.9                  | 36.9        | <b>110.8</b> |
| 64                          | 530          | 30          | 624          | 1060         | 8.3   | 12.8                 | 0.0         | <b>12.8</b>  | 75.1                  | 52.5        | <b>127.6</b> |
| 50                          | 349          | 0           | 399          | 570          | 7.9   | 70.9                 | 43.4        | <b>114.2</b> | 50.3                  | 21.6        | <b>71.9</b>  |
| 0                           | 183          | 266         | 449          | 1116         | 9.7   | 80.1                 | 30.6        | <b>110.7</b> | 46.1                  | 68.4        | <b>114.5</b> |
| 29                          | 335          | 34          | 398          | 693          | 7.3   | 69.3                 | 10.7        | <b>80.0</b>  | 54.4                  | 40.3        | <b>94.7</b>  |
| 172                         | 87           | 69          | 328          | 488          | 5.8   | 42.9                 | 0.0         | <b>42.9</b>  | 57.0                  | 27.8        | <b>84.7</b>  |
| 0                           | 530          | 0           | 530          | 692          | 10.8  | 194.7                | 31.6        | <b>226.3</b> | 49.0                  | 15.0        | <b>64.0</b>  |
| 114                         | 152          | 95          | 361          | 679          | 8.4   | 108.5                | 38.2        | <b>146.7</b> | 42.8                  | 37.7        | <b>80.6</b>  |
| 79                          | 502          | 0           | 581          | 993          | 7.9   | 70.5                 | 7.1         | <b>77.5</b>  | 73.5                  | 52.1        | <b>125.6</b> |
| 0                           | 717          | 94          | 811          | 1034         | 10.3  | 126.2                | 18.6        | <b>144.8</b> | 78.5                  | 21.6        | <b>100.1</b> |
| 48                          | 195          | 26          | 269          | 386          | 2.6   | 61.6                 | 3.0         | <b>64.6</b>  | 101.6                 | 44.2        | <b>145.8</b> |
| 64                          | 360          | 47          | 471          | 471          | 6.0   | 151.2                | 5.7         | <b>156.9</b> | 79.1                  | 0.0         | <b>79.1</b>  |
| 25                          | 308          | 84          | 417          | 754          | 5.2   | 97.4                 | 0.0         | <b>97.4</b>  | 79.8                  | 64.5        | <b>144.3</b> |
| 40                          | 165          | 0           | 205          | 442          | 5.8   | 102.3                | 0.0         | <b>102.3</b> | 35.4                  | 40.9        | <b>76.4</b>  |
| 20                          | 209          | 41          | 270          | 649          | 5.1   | 119.8                | 7.9         | <b>127.7</b> | 53.4                  | 74.9        | <b>128.3</b> |
| 0                           | 765          | 79          | 844          | 933          | 9.7   | 82.9                 | 79.7        | <b>162.6</b> | 87.1                  | 9.2         | <b>96.3</b>  |
| 159                         | 759          | 70          | 988          | 1448         | 11.2  | 68.8                 | 3.6         | <b>72.4</b>  | 88.4                  | 41.1        | <b>129.5</b> |
| 0                           | 358          | 8           | 366          | 570          | 5.9   | 113.4                | 52.0        | <b>165.4</b> | 62.3                  | 34.7        | <b>97.1</b>  |
| 0                           | 341          | 52          | 393          | 552          | 4.0   | 48.1                 | 35.1        | <b>83.1</b>  | 98.4                  | 39.8        | <b>138.2</b> |
| 0                           | 594          | 59          | 653          | 1063         | 10.7  | 49.9                 | 26.2        | <b>76.1</b>  | 61.2                  | 38.4        | <b>99.6</b>  |

|                           | HOUSING UNITS |      |      |      |      | CARE HOME BEDS |     |     |     |
|---------------------------|---------------|------|------|------|------|----------------|-----|-----|-----|
|                           | Rent          |      |      | Sale | All  | Nursing Care   |     |     |     |
|                           | LA            | RSL  | Both |      |      | LA             | Pri | Vol | All |
| <i>Bromsgrove</i>         | 0             | 933  | 933  | 382  | 1315 | 0              | 320 | 45  | 365 |
| <i>Broxbourne</i>         | 0             | 488  | 488  | 440  | 928  | 0              | 22  | 0   | 22  |
| <i>Broxtowe</i>           | 1482          | 187  | 1669 | 142  | 1811 | 0              | 334 | 0   | 334 |
| <i>Burnley</i>            | 0             | 1464 | 1464 | 0    | 1464 | 0              | 271 | 0   | 271 |
| <i>Cambridge</i>          | 340           | 491  | 831  | 340  | 1171 | 0              | 299 | 10  | 309 |
| <i>Cannock Chase</i>      | 190           | 214  | 404  | 87   | 491  | 0              | 192 | 0   | 192 |
| <i>Canterbury</i>         | 522           | 394  | 916  | 597  | 1513 | 0              | 430 | 0   | 430 |
| <i>Caradon</i>            | 1525          | 200  | 1725 | 54   | 1779 | 0              | 323 | 0   | 323 |
| <i>Carlisle</i>           | 0             | 435  | 435  | 108  | 543  | 0              | 204 | 0   | 204 |
| <i>Carrick</i>            | 389           | 162  | 551  | 310  | 861  | 0              | 227 | 0   | 227 |
| <i>Castle Morpeth</i>     | 0             | 232  | 232  | 147  | 379  | 0              | 114 | 0   | 114 |
| <i>Castle point</i>       | 279           | 72   | 351  | 113  | 464  | 0              | 211 | 0   | 211 |
| <i>Charnwood</i>          | 0             | 763  | 763  | 352  | 1115 | 0              | 236 | 0   | 236 |
| <i>Chelmsford</i>         | 0             | 1209 | 1209 | 731  | 1940 | 0              | 357 | 0   | 357 |
| <i>Cheltenham</i>         | 0             | 721  | 721  | 606  | 1327 | 0              | 301 | 183 | 484 |
| <i>Cherwell</i>           | 0             | 1305 | 1305 | 613  | 1918 | 0              | 443 | 0   | 443 |
| <i>Chester</i>            | 0             | 2069 | 2069 | 561  | 2630 | 0              | 736 | 0   | 736 |
| <i>Chesterfield</i>       | 861           | 195  | 1056 | 155  | 1211 | 0              | 372 | 0   | 372 |
| <i>Chester-le-Street</i>  | 0             | 332  | 332  | 76   | 408  | 0              | 185 | 0   | 185 |
| <i>Chichester</i>         | 0             | 651  | 651  | 736  | 1387 | 0              | 376 | 16  | 392 |
| <i>Chiltern</i>           | 0             | 496  | 496  | 325  | 821  | 0              | 119 | 0   | 119 |
| <i>Chorley</i>            | 0             | 690  | 690  | 188  | 878  | 0              | 320 | 0   | 320 |
| <i>Christchurch</i>       | 0             | 120  | 120  | 434  | 554  | 0              | 154 | 78  | 232 |
| <i>Colchester</i>         | 0             | 1018 | 1018 | 245  | 1263 | 0              | 236 | 33  | 269 |
| <i>Congleton</i>          | 0             | 525  | 525  | 282  | 807  | 0              | 245 | 40  | 285 |
| <i>Copeland</i>           | 0             | 272  | 272  | 39   | 311  | 0              | 147 | 30  | 177 |
| <i>Corby</i>              | 397           | 35   | 432  | 8    | 440  | 0              | 92  | 0   | 92  |
| <i>Cotswold</i>           | 0             | 751  | 751  | 582  | 1333 | 0              | 365 | 55  | 420 |
| <i>Craven</i>             | !             | 0    | 423  | 24   | 447  | 0              | 455 | 0   | 455 |
| <i>Crawley</i>            | 534           | 287  | 821  | 193  | 1014 | 0              | 243 | 0   | 243 |
| <i>Crewe and Nantwich</i> | 0             | 391  | 391  | 282  | 673  | 0              | 511 | 40  | 551 |
| <i>Dacorum</i>            | 1328          | 211  | 1539 | 445  | 1984 | 0              | 227 | 0   | 227 |
| <i>Dartford</i>           | 516           | 76   | 592  | 56   | 648  | 0              | 404 | 0   | 404 |
| <i>Daventry</i>           | 0             | 287  | 287  | 0    | 287  | 0              | 153 | 0   | 153 |

**Explanations**    ! = LA housing info not available    RSL = all landlords other than LA

| <b>CARE HOME BEDS cont.</b> |            |            |            |             | <b>Provision per 1000 population aged 75+</b> |                      |            |              |                       |            |              |  |
|-----------------------------|------------|------------|------------|-------------|---|----------------------|------------|--------------|-----------------------|------------|--------------|--|
| <b>Residential Care</b>     |            |            |            | <b>All</b>  | <b>Popn.</b>                                  | <b>Housing Units</b> |            |              | <b>Care Home Beds</b> |            |              |  |
| <b>LA</b>                   | <b>Pri</b> | <b>Vol</b> | <b>All</b> | <b>Rent</b> |   | <b>Sale</b>          | <b>All</b> | <b>RC</b>    | <b>N</b>              | <b>All</b> |              |  |
| 0                           | 432        | 121        | 553        | 918         | 7.0   | 132.6                | 54.3       | <b>186.9</b> | 78.6                  | 51.9       | <b>130.5</b> |  |
| 0                           | 52         | 112        | 164        | 186         | 5.4   | 91.1                 | 82.1       | <b>173.2</b> | 30.6                  | 4.1        | <b>34.7</b>  |  |
| 44                          | 323        | 79         | 446        | 780         | 8.1   | 204.8                | 17.4       | <b>222.2</b> | 54.7                  | 41.0       | <b>95.7</b>  |  |
| 79                          | 536        | 48         | 663        | 934         | 6.5   | 224.1                | 0.0        | <b>224.1</b> | 101.5                 | 41.5       | <b>142.9</b> |  |
| 0                           | 329        | 236        | 565        | 874         | 7.5   | 110.9                | 45.4       | <b>156.2</b> | 75.4                  | 41.2       | <b>116.6</b> |  |
| 76                          | 150        | 0          | 226        | 418         | 5.4   | 74.3                 | 16.0       | <b>90.3</b>  | 41.5                  | 35.3       | <b>76.8</b>  |  |
| 110                         | 798        | 211        | 1119       | 1549        | 13.6  | 67.4                 | 43.9       | <b>111.3</b> | 82.3                  | 31.6       | <b>113.9</b> |  |
| 0                           | 423        | 163        | 586        | 909         | 7.4   | 232.4                | 7.3        | <b>239.7</b> | 78.9                  | 43.5       | <b>122.5</b> |  |
| 164                         | 400        | 0          | 564        | 768         | 8.3   | 52.1                 | 12.9       | <b>65.1</b>  | 67.6                  | 24.4       | <b>92.0</b>  |  |
| 0                           | 212        | 190        | 402        | 629         | 9.5   | 58.0                 | 32.6       | <b>90.6</b>  | 42.3                  | 23.9       | <b>66.2</b>  |  |
| 17                          | 271        | 0          | 288        | 402         | 4.2   | 55.0                 | 34.9       | <b>89.9</b>  | 68.3                  | 27.0       | <b>95.3</b>  |  |
| 0                           | 349        | 0          | 349        | 560         | 6.7   | 52.4                 | 16.9       | <b>69.3</b>  | 52.1                  | 31.5       | <b>83.6</b>  |  |
| 80                          | 538        | 31         | 649        | 885         | 10.5  | 72.7                 | 33.6       | <b>106.3</b> | 61.9                  | 22.5       | <b>84.4</b>  |  |
| 0                           | 358        | 26         | 384        | 741         | 10.6  | 114.1                | 69.0       | <b>183.1</b> | 36.2                  | 33.7       | <b>69.9</b>  |  |
| 0                           | 341        | 377        | 718        | 1202        | 10.0  | 72.1                 | 60.6       | <b>132.7</b> | 71.8                  | 48.4       | <b>120.2</b> |  |
| 0                           | 104        | 208        | 312        | 755         | 8.3   | 157.1                | 73.8       | <b>230.9</b> | 37.6                  | 53.3       | <b>90.9</b>  |  |
| 69                          | 205        | 80         | 354        | 1090        | 9.6   | 215.5                | 58.4       | <b>273.9</b> | 36.9                  | 76.7       | <b>113.5</b> |  |
| 200                         | 441        | 39         | 680        | 1052        | 8.5   | 123.7                | 18.2       | <b>141.9</b> | 79.7                  | 43.6       | <b>123.3</b> |  |
| 0                           | 216        | 0          | 216        | 401         | 3.6   | 93.2                 | 21.3       | <b>114.5</b> | 60.6                  | 51.9       | <b>112.5</b> |  |
| 34                          | 839        | 166        | 1039       | 1431        | 12.3  | 52.8                 | 59.7       | <b>112.5</b> | 84.2                  | 31.8       | <b>116.0</b> |  |
| 0                           | 192        | 364        | 556        | 675         | 6.8   | 72.6                 | 47.5       | <b>120.1</b> | 81.3                  | 17.4       | <b>98.8</b>  |  |
| 46                          | 397        | 0          | 443        | 763         | 6.5   | 105.5                | 28.7       | <b>134.3</b> | 67.7                  | 48.9       | <b>116.7</b> |  |
| 0                           | 80         | 54         | 134        | 366         | 7.0   | 17.1                 | 61.7       | <b>78.8</b>  | 19.1                  | 33.0       | <b>52.0</b>  |  |
| 50                          | 627        | 67         | 744        | 1013        | 11.1  | 91.7                 | 22.1       | <b>113.8</b> | 67.0                  | 24.2       | <b>91.3</b>  |  |
| 36                          | 291        | 96         | 423        | 708         | 6.6   | 79.3                 | 42.6       | <b>121.8</b> | 63.9                  | 43.0       | <b>106.9</b> |  |
| 205                         | 139        | 16         | 360        | 537         | 5.0   | 54.8                 | 7.9        | <b>62.7</b>  | 72.6                  | 35.7       | <b>108.3</b> |  |
| 0                           | 80         | 0          | 80         | 172         | 3.1   | 139.1                | 2.6        | <b>141.7</b> | 25.8                  | 29.6       | <b>55.4</b>  |  |
| 0                           | 109        | 134        | 243        | 663         | 8.0   | 93.9                 | 72.8       | <b>166.6</b> | 30.4                  | 52.5       | <b>82.9</b>  |  |
| 88                          | 90         | 118        | 296        | 751         | 5.4   | 79.0                 | 4.5        | <b>83.4</b>  | 55.3                  | 84.9       | <b>140.2</b> |  |
| 0                           | 63         | 0          | 63         | 306         | 6.6   | 124.0                | 29.1       | <b>153.1</b> | 9.5                   | 36.7       | <b>46.2</b>  |  |
| 51                          | 194        | 154        | 399        | 950         | 8.3   | 47.1                 | 33.9       | <b>81.0</b>  | 48.0                  | 66.3       | <b>114.3</b> |  |
| 0                           | 464        | 87         | 551        | 778         | 9.7   | 159.0                | 46.0       | <b>205.0</b> | 56.9                  | 23.5       | <b>80.4</b>  |  |
| 49                          | 287        | 25         | 361        | 765         | 5.6   | 106.5                | 10.1       | <b>116.6</b> | 64.9                  | 72.7       | <b>137.6</b> |  |
| 113                         | 140        | 0          | 253        | 406         | 4.3   | 66.3                 | 0.0        | <b>66.3</b>  | 58.4                  | 35.3       | <b>93.8</b>  |  |

|                                  | HOUSING UNITS |      |      |      |      | CARE HOME BEDS |     |     |     |
|----------------------------------|---------------|------|------|------|------|----------------|-----|-----|-----|
|                                  | Rent          |      |      | Sale | All  | Nursing Care   |     |     |     |
|                                  | LA            | RSL  | Both |      |      | LA             | Pri | Vol | All |
| <i>Derbyshire Dales</i>          | 0             | 831  | 831  | 200  | 1031 | 0              | 186 | 125 | 311 |
| <i>Derwentside</i>               | 0             | 1298 | 1298 | 36   | 1334 | 0              | 444 | 25  | 469 |
| <i>Dover</i>                     | 496           | 377  | 873  | 216  | 1089 | 0              | 215 | 41  | 256 |
| <i>Durham</i>                    | 1427          | 249  | 1676 | 185  | 1861 | 0              | 252 | 0   | 252 |
| <i>Easington</i>                 | 0             | 1207 | 1207 | 10   | 1217 | 0              | 451 | 0   | 451 |
| <i>East Cambridgeshire</i>       | 0             | 960  | 960  | 119  | 1079 | 0              | 201 | 0   | 201 |
| <i>East Devon</i>                | 1478          | 197  | 1675 | 1034 | 2709 | 0              | 391 | 50  | 441 |
| <i>East Dorset</i>               | 0             | 467  | 467  | 543  | 1010 | 0              | 239 | 0   | 239 |
| <i>East Hampshire</i>            | 0             | 584  | 584  | 543  | 1127 | 0              | 347 | 45  | 392 |
| <i>East Hertfordshire</i>        | 0             | 1090 | 1090 | 290  | 1380 | 0              | 346 | 7   | 353 |
| <i>East Lindsey</i>              | 0             | 1052 | 1052 | 90   | 1142 | 0              | 622 | 0   | 622 |
| <i>East Northamptonshire</i>     | 0             | 972  | 972  | 97   | 1069 | 0              | 235 | 0   | 235 |
| <i>East Staffordshire</i>        | 0             | 524  | 524  | 232  | 756  | 0              | 275 | 26  | 301 |
| <i>Eastbourne</i>                | 0             | 1220 | 1220 | 744  | 1964 | 0              | 452 | 68  | 520 |
| <i>Eastleigh</i>                 | 0             | 785  | 785  | 337  | 1122 | 55             | 348 | 30  | 433 |
| <i>Eden</i>                      | 0             | 302  | 302  | 0    | 302  | 0              | 111 | 0   | 111 |
| <i>Ellesmere Port and Neston</i> | 1588          | 273  | 1861 | 133  | 1994 | 0              | 185 | 0   | 185 |
| <i>Elmbridge</i>                 | 0             | 1369 | 1369 | 594  | 1963 | 0              | 408 | 90  | 498 |
| <i>Epping Forest</i>             | 490           | 320  | 810  | 294  | 1104 | 0              | 323 | 110 | 433 |
| <i>Epsom and Ewell</i>           | 0             | 378  | 378  | 464  | 842  | 0              | 129 | 0   | 129 |
| <i>Erewash</i>                   | 0             | 1799 | 1799 | 155  | 1954 | 0              | 362 | 0   | 362 |
| <i>Exeter</i>                    | 524           | 287  | 811  | 608  | 1419 | 0              | 228 | 168 | 396 |
| <i>Fareham</i>                   | 277           | 180  | 457  | 807  | 1264 | 0              | 269 | 0   | 269 |
| <i>Fenland</i>                   | 0             | 741  | 741  | 0    | 741  | 0              | 334 | 0   | 334 |
| <i>Forest Heath</i>              | 0             | 426  | 426  | 147  | 573  | 0              | 85  | 0   | 85  |
| <i>Forest of Dean</i>            | 0             | 732  | 732  | 89   | 821  | 0              | 326 | 85  | 411 |
| <i>Fylde</i>                     | 0             | 589  | 589  | 531  | 1120 | 0              | 387 | 16  | 403 |
| <i>Gedling</i>                   | 0             | 1194 | 1194 | 95   | 1289 | 0              | 470 | 0   | 470 |
| <i>Gloucester</i>                | 0             | 945  | 945  | 339  | 1284 | 0              | 334 | 191 | 525 |
| <i>Gosport</i>                   | 211           | 556  | 767  | 414  | 1181 | 0              | 237 | 25  | 262 |
| <i>Gravesham</i>                 | 615           | 44   | 659  | 298  | 957  | 0              | 215 | 0   | 215 |
| <i>Great Yarmouth</i>            | 962           | 135  | 1097 | 101  | 1198 | 0              | 218 | 0   | 218 |
| <i>Guildford</i>                 | 297           | 141  | 438  | 380  | 818  | 0              | 331 | 0   | 331 |

**Explanations**    **!** = LA housing info not available    **RSL** = all landlords other than LA

| <b>CARE HOME BEDS cont.</b> |            |            |            |             | <b>Provision per 1000 population aged 75+</b> |                      |            |              |                       |            |              |
|-----------------------------|------------|------------|------------|-------------|---|----------------------|------------|--------------|-----------------------|------------|--------------|
| <b>Residential Care</b>     |            |            |            | <b>All</b>  | <b>Popn.</b>                                  | <b>Housing Units</b> |            |              | <b>Care Home Beds</b> |            |              |
| <i>LA</i>                   | <i>Pri</i> | <i>Vol</i> | <i>All</i> | <b>Rent</b> |   | <b>Sale</b>          | <b>All</b> | <b>RC</b>    | <b>N</b>              | <b>All</b> |              |
| 77                          | 284        | 38         | 399        | 710         | 6.3   | 131.0                | 31.5       | <b>162.5</b> | 62.9                  | 49.0       | <b>111.9</b> |
| 0                           | 489        | 32         | 521        | 990         | 6.9   | 189.2                | 5.2        | <b>194.4</b> | 75.9                  | 68.3       | <b>144.3</b> |
| 97                          | 753        | 60         | 910        | 1166        | 9.7   | 90.4                 | 22.4       | <b>112.8</b> | 94.3                  | 26.5       | <b>120.8</b> |
| 367                         | 152        | 62         | 581        | 833         | 5.6   | 300.4                | 33.2       | <b>333.6</b> | 104.1                 | 45.2       | <b>149.3</b> |
| 0                           | 551        | 29         | 580        | 1031        | 6.8   | 178.4                | 1.5        | <b>179.8</b> | 85.7                  | 66.6       | <b>152.4</b> |
| 0                           | 162        | 39         | 201        | 402         | 5.5   | 174.5                | 21.6       | <b>196.2</b> | 36.5                  | 36.5       | <b>73.1</b>  |
| 23                          | 1085       | 202        | 1310       | 1751        | 17.8  | 94.2                 | 58.1       | <b>152.3</b> | 73.7                  | 24.8       | <b>98.5</b>  |
| 60                          | 274        | 83         | 417        | 656         | 10.6  | 44.0                 | 51.2       | <b>95.2</b>  | 39.3                  | 22.5       | <b>61.8</b>  |
| 84                          | 479        | 112        | 675        | 1067        | 8.3   | 70.2                 | 65.3       | <b>135.5</b> | 81.1                  | 47.1       | <b>128.3</b> |
| 0                           | 188        | 271        | 459        | 812         | 8.0   | 136.5                | 36.3       | <b>172.8</b> | 57.5                  | 44.2       | <b>101.7</b> |
| 25                          | 870        | 115        | 1010       | 1632        | 13.1  | 80.3                 | 6.9        | <b>87.1</b>  | 77.1                  | 47.5       | <b>124.5</b> |
| 18                          | 334        | 74         | 426        | 661         | 5.5   | 175.5                | 17.5       | <b>193.0</b> | 76.9                  | 42.4       | <b>119.3</b> |
| 0                           | 562        | 15         | 577        | 878         | 7.3   | 71.6                 | 31.7       | <b>103.3</b> | 78.8                  | 41.1       | <b>120.0</b> |
| 37                          | 812        | 53         | 902        | 1422        | 12.4  | 98.0                 | 59.8       | <b>157.8</b> | 72.5                  | 41.8       | <b>114.2</b> |
| 0                           | 213        | 61         | 274        | 707         | 8.1   | 96.8                 | 41.6       | <b>138.4</b> | 33.8                  | 53.4       | <b>87.2</b>  |
| 117                         | 168        | 0          | 285        | 396         | 4.2   | 72.4                 | 0.0        | <b>72.4</b>  | 68.3                  | 26.6       | <b>94.9</b>  |
| 30                          | 109        | 130        | 269        | 454         | 5.7   | 325.9                | 23.3       | <b>349.2</b> | 47.1                  | 32.4       | <b>79.5</b>  |
| 0                           | 234        | 379        | 613        | 1111        | 10.2  | 133.9                | 58.1       | <b>192.0</b> | 60.0                  | 48.7       | <b>108.7</b> |
| 0                           | 468        | 95         | 563        | 996         | 9.9   | 82.1                 | 29.8       | <b>111.9</b> | 57.0                  | 43.9       | <b>100.9</b> |
| 6                           | 275        | 0          | 281        | 410         | 5.7   | 66.3                 | 81.4       | <b>147.8</b> | 49.3                  | 22.6       | <b>72.0</b>  |
| 117                         | 263        | 40         | 420        | 782         | 8.3   | 217.8                | 18.8       | <b>236.6</b> | 50.8                  | 43.8       | <b>94.7</b>  |
| 164                         | 306        | 167        | 637        | 1033        | 9.0   | 90.1                 | 67.6       | <b>157.7</b> | 70.8                  | 44.0       | <b>114.8</b> |
| 40                          | 561        | 0          | 601        | 870         | 8.6   | 53.0                 | 93.6       | <b>146.7</b> | 69.7                  | 31.2       | <b>100.9</b> |
| 32                          | 416        | 0          | 448        | 782         | 7.4   | 100.7                | 0.0        | <b>100.7</b> | 60.9                  | 45.4       | <b>106.3</b> |
| 33                          | 56         | 21         | 110        | 195         | 4.0   | 106.0                | 36.6       | <b>142.5</b> | 27.4                  | 21.1       | <b>48.5</b>  |
| 0                           | 182        | 80         | 262        | 673         | 6.6   | 111.5                | 13.6       | <b>125.0</b> | 39.9                  | 62.6       | <b>102.5</b> |
| 44                          | 664        | 86         | 794        | 1197        | 8.3   | 71.1                 | 64.1       | <b>135.2</b> | 95.9                  | 48.7       | <b>144.5</b> |
| 38                          | 346        | 51         | 435        | 905         | 8.8   | 135.5                | 10.8       | <b>146.2</b> | 49.3                  | 53.3       | <b>102.7</b> |
| 30                          | 248        | 216        | 494        | 1019        | 7.8   | 121.2                | 43.5       | <b>164.7</b> | 63.4                  | 67.3       | <b>130.7</b> |
| 35                          | 265        | 65         | 365        | 627         | 5.8   | 131.2                | 70.8       | <b>202.0</b> | 62.4                  | 44.8       | <b>107.2</b> |
| 0                           | 139        | 133        | 272        | 487         | 6.4   | 102.6                | 46.4       | <b>149.0</b> | 42.3                  | 33.5       | <b>75.8</b>  |
| 92                          | 519        | 0          | 611        | 829         | 8.6   | 127.0                | 11.7       | <b>138.6</b> | 70.7                  | 25.2       | <b>95.9</b>  |
| 0                           | 287        | 104        | 391        | 722         | 9.4   | 46.6                 | 40.5       | <b>87.1</b>  | 41.6                  | 35.2       | <b>76.9</b>  |

|                                | HOUSING UNITS |      |      |      |      | CARE HOME BEDS |     |     |     |
|--------------------------------|---------------|------|------|------|------|----------------|-----|-----|-----|
|                                | Rent          |      |      | Sale | All  | Nursing Care   |     |     |     |
|                                | LA            | RSL  | Both |      |      | LA             | Pri | Vol | All |
| <i>Hambleton</i>               | 0             | 1725 | 1725 | 279  | 2004 | 0              | 292 | 0   | 292 |
| <i>Harborough</i>              | 0             | 517  | 517  | 316  | 833  | 0              | 90  | 0   | 90  |
| <i>Harlow</i>                  | 810           | 210  | 1020 | 0    | 1020 | 0              | 0   | 0   | 0   |
| <i>Harrogate</i>               | 797           | 389  | 1186 | 540  | 1726 | 0              | 775 | 45  | 820 |
| <i>Hart</i>                    | 0             | 396  | 396  | 484  | 880  | 0              | 76  | 0   | 76  |
| <i>Hastings</i>                | 0             | 949  | 949  | 170  | 1119 | 0              | 534 | 0   | 534 |
| <i>Havant</i>                  | 0             | 1102 | 1102 | 561  | 1663 | 79             | 275 | 0   | 354 |
| <i>Hertsmere</i>               | 0             | 785  | 785  | 529  | 1314 | 0              | 446 | 0   | 446 |
| <i>High Peak</i>               | 0             | 626  | 626  | 154  | 780  | 0              | 201 | 0   | 201 |
| <i>Hinckley and Bosworth</i>   | 362           | 117  | 479  | 191  | 670  | 0              | 190 | 0   | 190 |
| <i>Horsham</i>                 | 0             | 1073 | 1073 | 757  | 1830 | 0              | 365 | 0   | 365 |
| <i>Huntingdonshire</i>         | 0             | 1050 | 1050 | 438  | 1488 | 0              | 194 | 0   | 194 |
| <i>Hyndburn</i>                | 0             | 1079 | 1079 | 0    | 1079 | 0              | 280 | 0   | 280 |
| <i>Ipswich</i>                 | 538           | 768  | 1306 | 386  | 1692 | 0              | 269 | 24  | 293 |
| <i>Kennet</i>                  | 0             | 808  | 808  | 314  | 1122 | 0              | 174 | 39  | 213 |
| <i>Kerrier</i>                 | 0             | 831  | 831  | 89   | 920  | 0              | 262 | 40  | 302 |
| <i>Kettering</i>               | 405           | 214  | 619  | 81   | 700  | 0              | 180 | 0   | 180 |
| <i>Kings Lynn West Norfolk</i> | 0             | 1064 | 1064 | 270  | 1334 | 0              | 357 | 0   | 357 |
| <i>Lancaster</i>               | 577           | 494  | 1071 | 899  | 1970 | 0              | 455 | 0   | 455 |
| <i>Lewes</i>                   | 384           | 348  | 732  | 808  | 1540 | 0              | 260 | 210 | 470 |
| <i>Lichfield</i>               | 0             | 526  | 526  | 422  | 948  | 0              | 382 | 0   | 382 |
| <i>Lincoln</i>                 | 395           | 230  | 625  | 100  | 725  | 0              | 366 | 81  | 447 |
| <i>Macclesfield</i>            | 0             | 642  | 642  | 848  | 1490 | 0              | 824 | 0   | 824 |
| <i>Maidstone</i>               | 0             | 1151 | 1151 | 506  | 1657 | 0              | 361 | 0   | 361 |
| <i>Maldon</i>                  | 0             | 822  | 822  | 261  | 1083 | 0              | 78  | 0   | 78  |
| <i>Malvern Hills</i>           | 0             | 75   | 75   | 312  | 387  | 0              | 382 | 43  | 425 |
| <i>Mansfield</i>               | 1575          | 82   | 1657 | 0    | 1657 | 0              | 271 | 0   | 271 |
| <i>Melton</i>                  | 250           | 48   | 298  | 21   | 319  | 0              | 30  | 0   | 30  |
| <i>Mendip</i>                  | 0             | 1223 | 1223 | 400  | 1623 | 0              | 539 | 0   | 539 |
| <i>Mid Bedfordshire</i>        | 0             | 696  | 696  | 215  | 911  | 0              | 289 | 0   | 289 |
| <i>Mid Devon</i>               | 272           | 279  | 551  | 99   | 650  | 0              | 152 | 0   | 152 |
| <i>Mid Suffolk</i>             | 419           | 225  | 644  | 316  | 960  | 0              | 253 | 58  | 311 |
| <i>Mid Sussex</i>              | 0             | 1053 | 1053 | 563  | 1616 | 0              | 628 | 0   | 628 |
| <i>Mole Valley</i>             | 0             | 738  | 738  | 352  | 1090 | 0              | 326 | 0   | 326 |

**Explanations** != LA housing info not available RSL = all landlords other than LA

| <b>CARE HOME BEDS cont.</b> |            |            |            |             | <b>Provision per 1000 population aged 75+</b> |                      |            |              |                       |            |              |
|-----------------------------|------------|------------|------------|-------------|---|----------------------|------------|--------------|-----------------------|------------|--------------|
| <b>Residential Care</b>     |            |            |            | <b>All</b>  | <b>Popn.</b>                                  | <b>Housing Units</b> |            |              | <b>Care Home Beds</b> |            |              |
| <i>LA</i>                   | <i>Pri</i> | <i>Vol</i> | <i>All</i> | <b>Rent</b> |   | <b>Sale</b>          | <b>All</b> | <b>RC</b>    | <b>N</b>              | <b>All</b> |              |
| 114                         | 83         | 0          | 197        | 489         | 6.7   | 259.1                | 41.9       | <b>301.0</b> | 29.6                  | 43.9       | <b>73.4</b>  |
| 80                          | 331        | 30         | 441        | 531         | 5.5   | 93.2                 | 57.0       | <b>150.2</b> | 79.5                  | 16.2       | <b>95.7</b>  |
| 0                           | 43         | 0          | 43         | 43          | 4.8   | 210.4                | 0.0        | <b>210.4</b> | 8.9                   | 0.0        | <b>8.9</b>   |
| 68                          | 525        | 252        | 845        | 1665        | 12.9  | 91.9                 | 41.8       | <b>133.7</b> | 65.5                  | 63.5       | <b>129.0</b> |
| 49                          | 191        | 26         | 266        | 342         | 4.8   | 82.9                 | 101.4      | <b>184.3</b> | 55.7                  | 15.9       | <b>71.6</b>  |
| 31                          | 661        | 106        | 798        | 1332        | 8.0   | 118.4                | 21.2       | <b>139.7</b> | 99.6                  | 66.7       | <b>166.3</b> |
| 37                          | 465        | 14         | 516        | 870         | 9.9   | 111.0                | 56.5       | <b>167.5</b> | 52.0                  | 35.7       | <b>87.6</b>  |
| 0                           | 285        | 273        | 558        | 1004        | 7.9   | 99.4                 | 67.0       | <b>166.4</b> | 70.7                  | 56.5       | <b>127.2</b> |
| 30                          | 327        | 34         | 391        | 592         | 6.5   | 95.7                 | 23.5       | <b>119.3</b> | 59.8                  | 30.7       | <b>90.5</b>  |
| 80                          | 254        | 38         | 372        | 562         | 7.4   | 64.5                 | 25.7       | <b>90.2</b>  | 50.1                  | 25.6       | <b>75.6</b>  |
| 0                           | 358        | 101        | 459        | 824         | 10.0  | 106.9                | 75.4       | <b>182.4</b> | 45.7                  | 36.4       | <b>82.1</b>  |
| 0                           | 491        | 0          | 491        | 685         | 9.3   | 112.6                | 47.0       | <b>159.6</b> | 52.7                  | 20.8       | <b>73.5</b>  |
| 44                          | 372        | 0          | 416        | 696         | 5.9   | 182.3                | 0.0        | <b>182.3</b> | 70.3                  | 47.3       | <b>117.6</b> |
| 90                          | 353        | 119        | 562        | 855         | 9.7   | 134.4                | 39.7       | <b>174.1</b> | 57.8                  | 30.1       | <b>88.0</b>  |
| 0                           | 180        | 140        | 320        | 533         | 5.7   | 142.7                | 55.4       | <b>198.1</b> | 56.5                  | 37.6       | <b>94.1</b>  |
| 0                           | 338        | 133        | 471        | 773         | 8.4   | 99.0                 | 10.6       | <b>109.6</b> | 56.1                  | 36.0       | <b>92.1</b>  |
| 0                           | 447        | 73         | 520        | 700         | 6.3   | 97.7                 | 12.8       | <b>110.5</b> | 82.1                  | 28.4       | <b>110.5</b> |
| 114                         | 780        | 0          | 894        | 1251        | 13.5  | 78.8                 | 20.0       | <b>98.8</b>  | 66.2                  | 26.4       | <b>92.7</b>  |
| 124                         | 602        | 125        | 851        | 1306        | 11.6  | 92.2                 | 77.4       | <b>169.5</b> | 73.2                  | 39.2       | <b>112.4</b> |
| 37                          | 479        | 0          | 516        | 986         | 10.7  | 68.2                 | 75.3       | <b>143.5</b> | 48.1                  | 43.8       | <b>91.9</b>  |
| 115                         | 209        | 54         | 378        | 760         | 6.5   | 81.5                 | 65.4       | <b>147.0</b> | 58.6                  | 59.2       | <b>117.8</b> |
| 21                          | 204        | 333        | 558        | 1005        | 6.6   | 94.4                 | 15.1       | <b>109.5</b> | 84.2                  | 67.5       | <b>151.7</b> |
| 94                          | 262        | 328        | 684        | 1508        | 12.9  | 49.8                 | 65.8       | <b>115.7</b> | 53.1                  | 64.0       | <b>117.1</b> |
| 28                          | 634        | 39         | 701        | 1062        | 10.2  | 113.1                | 49.7       | <b>162.8</b> | 68.9                  | 35.5       | <b>104.3</b> |
| 0                           | 389        | 0          | 389        | 467         | 4.2   | 196.6                | 62.4       | <b>259.0</b> | 93.0                  | 18.7       | <b>111.7</b> |
| 32                          | 363        | 148        | 543        | 968         | 7.5   | 10.0                 | 41.7       | <b>51.7</b>  | 72.5                  | 56.8       | <b>129.3</b> |
| 132                         | 377        | 0          | 509        | 780         | 7.4   | 223.0                | 0.0        | <b>223.0</b> | 68.5                  | 36.5       | <b>105.0</b> |
| 31                          | 243        | 0          | 274        | 304         | 3.7   | 80.7                 | 5.7        | <b>86.4</b>  | 74.2                  | 8.1        | <b>82.4</b>  |
| 0                           | 517        | 32         | 549        | 1088        | 8.9   | 137.3                | 44.9       | <b>182.2</b> | 61.6                  | 60.5       | <b>122.1</b> |
| 0                           | 216        | 0          | 216        | 505         | 7.2   | 96.7                 | 29.9       | <b>126.6</b> | 30.0                  | 40.2       | <b>70.2</b>  |
| 100                         | 275        | 15         | 390        | 542         | 6.2   | 89.1                 | 16.0       | <b>105.1</b> | 63.1                  | 24.6       | <b>87.7</b>  |
| 60                          | 207        | 66         | 333        | 644         | 7.2   | 89.0                 | 43.7       | <b>132.7</b> | 46.0                  | 43.0       | <b>89.0</b>  |
| 0                           | 491        | 214        | 705        | 1333        | 10.4  | 101.3                | 54.2       | <b>155.5</b> | 67.8                  | 60.4       | <b>128.3</b> |
| 50                          | 137        | 161        | 348        | 674         | 7.5   | 98.6                 | 47.0       | <b>145.6</b> | 46.5                  | 43.5       | <b>90.0</b>  |

|                                  | HOUSING UNITS |      |      |      |      | CARE HOME BEDS |     |     |     |
|----------------------------------|---------------|------|------|------|------|----------------|-----|-----|-----|
|                                  | Rent          |      |      | Sale | All  | Nursing Care   |     |     |     |
|                                  | LA            | RSL  | Both |      |      | LA             | Pri | Vol | All |
| <i>New Forest</i>                | 646           | 423  | 1069 | 989  | 2058 | 60             | 594 | 36  | 690 |
| <i>Newark and Sherwood</i>       | 1728          | 218  | 1946 | 78   | 2024 | 0              | 459 | 0   | 459 |
| <i>Newcastle-under-Lyme</i>      | 0             | 853  | 853  | 42   | 895  | 0              | 354 | 0   | 354 |
| <i>North Cornwall</i>            | 311           | 241  | 552  | 242  | 794  | 0              | 309 | 0   | 309 |
| <i>North Devon</i>               | 0             | 926  | 926  | 166  | 1092 | 0              | 315 | 0   | 315 |
| <i>North Dorset</i>              | 0             | 779  | 779  | 355  | 1134 | 0              | 93  | 0   | 93  |
| <i>North East Derbyshire</i>     | 90            | 116  | 206  | 0    | 206  | 0              | 336 | 0   | 336 |
| <i>North Hertfordshire</i>       | 0             | 989  | 989  | 610  | 1599 | 0              | 336 | 31  | 367 |
| <i>North Kesteven</i>            | 413           | 112  | 525  | 160  | 685  | 0              | 420 | 0   | 420 |
| <i>North Norfolk</i>             | 0             | 640  | 640  | 314  | 954  | 0              | 285 | 74  | 359 |
| <i>North Shropshire</i>          | 0             | 348  | 348  | 172  | 520  | 0              | 296 | 0   | 296 |
| <i>North Warwickshire</i>        | 388           | 54   | 442  | 32   | 474  | 0              | 242 | 0   | 242 |
| <i>North West Leicestershire</i> | 352           | 59   | 411  | 85   | 496  | 0              | 143 | 0   | 143 |
| <i>North Wiltshire</i>           | 0             | 509  | 509  | 290  | 799  | 0              | 262 | 0   | 262 |
| <i>Northampton</i>               | 2537          | 716  | 3253 | 493  | 3746 | 0              | 431 | 50  | 481 |
| <i>Norwich</i>                   | 891           | 834  | 1725 | 454  | 2179 | 0              | 271 | 0   | 271 |
| <i>Nuneaton &amp; Bedworth</i>   | 926           | 274  | 1200 | 98   | 1298 | 0              | 242 | 0   | 242 |
| <i>Oadby and Wigston</i>         | 139           | 125  | 264  | 134  | 398  | 0              | 125 | 25  | 150 |
| <i>Oswestry</i>                  | 133           | 45   | 178  | 159  | 337  | 0              | 176 | 0   | 176 |
| <i>Oxford</i>                    | 371           | 782  | 1153 | 331  | 1484 | 0              | 154 | 60  | 214 |
| <i>Pendle</i>                    | 0             | 1537 | 1537 | 0    | 1537 | 0              | 212 | 0   | 212 |
| <i>Penwith</i>                   | 0             | 566  | 566  | 51   | 617  | 0              | 260 | 0   | 260 |
| <i>Preston</i>                   | 0             | 1211 | 1211 | 230  | 1441 | 0              | 353 | 22  | 375 |
| <i>Purbeck</i>                   | 0             | 474  | 474  | 87   | 561  | 0              | 45  | 0   | 45  |
| <i>Redditch</i>                  | 261           | 171  | 432  | 139  | 571  | 0              | 159 | 0   | 159 |
| <i>Reigate and Banstead</i>      | 0             | 738  | 738  | 856  | 1594 | 0              | 667 | 0   | 667 |
| <i>Restormel</i>                 | 0             | 831  | 831  | 219  | 1050 | 0              | 308 | 0   | 308 |
| <i>Ribble Valley</i>             | 0             | 771  | 771  | 91   | 862  | 0              | 149 | 0   | 149 |
| <i>Richmondshire</i>             | 307           | 110  | 417  | 0    | 417  | 0              | 185 | 0   | 185 |
| <i>Rochford</i>                  | 0             | 747  | 747  | 445  | 1192 | 0              | 32  | 0   | 32  |
| <i>Rossendale</i>                | 0             | 913  | 913  | 0    | 913  | 0              | 308 | 0   | 308 |
| <i>Rother</i>                    | 0             | 827  | 827  | 674  | 1501 | 0              | 447 | 69  | 516 |
| <i>Rugby</i>                     | 1080          | 126  | 1206 | 424  | 1630 | 0              | 301 | 34  | 335 |

**Explanations**    **!** = LA housing info not available    **RSL** = all landlords other than LA

| <b>CARE HOME BEDS cont.</b> |            |            |            |             | <b>Provision per 1000 population aged 75+</b> |                      |            |              |                       |            |              |
|-----------------------------|------------|------------|------------|-------------|---|----------------------|------------|--------------|-----------------------|------------|--------------|
| <b>Residential Care</b>     |            |            |            | <b>All</b>  | <b>Popn.</b>                                  | <b>Housing Units</b> |            |              | <b>Care Home Beds</b> |            |              |
| <i>LA</i>                   | <i>Pri</i> | <i>Vol</i> | <i>All</i> | <b>Rent</b> |   | <b>Sale</b>          | <b>All</b> | <b>RC</b>    | <b>N</b>              | <b>All</b> |              |
| 104                         | 994        | 113        | 1211       | 1901        | 19.5  | 54.9                 | 50.8       | <b>105.7</b> | 62.2                  | 35.5       | <b>97.7</b>  |
| 94                          | 429        | 25         | 548        | 1007        | 8.6   | 225.5                | 9.0        | <b>234.6</b> | 63.5                  | 53.2       | <b>116.7</b> |
| 123                         | 400        | 45         | 568        | 922         | 9.5   | 89.8                 | 4.4        | <b>94.2</b>  | 59.8                  | 37.3       | <b>97.1</b>  |
| 0                           | 466        | 170        | 636        | 945         | 8.0   | 69.0                 | 30.3       | <b>99.3</b>  | 79.5                  | 38.6       | <b>118.2</b> |
| 98                          | 471        | 73         | 642        | 957         | 8.6   | 108.0                | 19.4       | <b>127.4</b> | 74.9                  | 36.7       | <b>111.6</b> |
| 48                          | 203        | 62         | 313        | 406         | 6.1   | 128.5                | 58.6       | <b>187.1</b> | 51.7                  | 15.3       | <b>67.0</b>  |
| 25                          | 318        | 0          | 343        | 679         | 8.0   | 25.8                 | 0.0        | <b>25.8</b>  | 43.0                  | 42.1       | <b>85.1</b>  |
| 0                           | 337        | 347        | 684        | 1051        | 9.1   | 108.5                | 66.9       | <b>175.5</b> | 75.1                  | 40.3       | <b>115.3</b> |
| 30                          | 343        | 0          | 373        | 793         | 7.8   | 67.1                 | 20.5       | <b>87.6</b>  | 47.7                  | 53.7       | <b>101.4</b> |
| 50                          | 565        | 0          | 615        | 974         | 12.0  | 53.3                 | 26.1       | <b>79.4</b>  | 51.2                  | 29.9       | <b>81.0</b>  |
| 0                           | 238        | 90         | 328        | 624         | 4.8   | 72.7                 | 35.9       | <b>108.6</b> | 68.5                  | 61.8       | <b>130.4</b> |
| 70                          | 107        | 58         | 235        | 477         | 4.1   | 108.2                | 7.8        | <b>116.0</b> | 57.5                  | 59.2       | <b>116.8</b> |
| 40                          | 341        | 0          | 381        | 524         | 6.5   | 63.5                 | 13.1       | <b>76.6</b>  | 58.9                  | 22.1       | <b>81.0</b>  |
| 0                           | 301        | 236        | 537        | 799         | 8.7   | 58.6                 | 33.4       | <b>92.0</b>  | 61.9                  | 30.2       | <b>92.0</b>  |
| 219                         | 599        | 191        | 1009       | 1490        | 12.9  | 252.5                | 38.3       | <b>290.7</b> | 78.3                  | 37.3       | <b>115.6</b> |
| 401                         | 467        | 119        | 987        | 1258        | 10.6  | 162.6                | 42.8       | <b>205.4</b> | 93.1                  | 25.6       | <b>118.6</b> |
| 70                          | 238        | 135        | 443        | 685         | 7.8   | 153.3                | 12.5       | <b>165.8</b> | 56.6                  | 30.9       | <b>87.5</b>  |
| 40                          | 240        | 65         | 345        | 495         | 4.2   | 62.9                 | 32.0       | <b>94.9</b>  | 82.3                  | 35.8       | <b>118.0</b> |
| 0                           | 260        | 40         | 300        | 476         | 3.2   | 56.2                 | 50.2       | <b>106.4</b> | 94.7                  | 55.6       | <b>150.3</b> |
| 0                           | 61         | 219        | 280        | 494         | 8.8   | 130.6                | 37.5       | <b>168.0</b> | 31.7                  | 24.2       | <b>55.9</b>  |
| 88                          | 309        | 0          | 397        | 609         | 6.6   | 232.4                | 0.0        | <b>232.4</b> | 60.0                  | 32.1       | <b>92.1</b>  |
| 0                           | 383        | 100        | 483        | 743         | 6.7   | 84.6                 | 7.6        | <b>92.3</b>  | 72.2                  | 38.9       | <b>111.1</b> |
| 97                          | 594        | 85         | 776        | 1151        | 8.7   | 139.2                | 26.4       | <b>165.7</b> | 89.2                  | 43.1       | <b>132.3</b> |
| 36                          | 168        | 44         | 248        | 293         | 4.7   | 101.7                | 18.7       | <b>120.4</b> | 53.2                  | 9.7        | <b>62.9</b>  |
| 0                           | 128        | 73         | 201        | 360         | 4.5   | 96.3                 | 31.0       | <b>127.3</b> | 44.8                  | 35.5       | <b>80.3</b>  |
| 65                          | 434        | 398        | 897        | 1564        | 10.4  | 71.2                 | 82.6       | <b>153.8</b> | 86.6                  | 64.4       | <b>150.9</b> |
| 0                           | 502        | 209        | 711        | 1019        | 8.8   | 94.7                 | 25.0       | <b>119.7</b> | 81.0                  | 35.1       | <b>116.1</b> |
| 45                          | 276        | 29         | 350        | 499         | 4.3   | 178.8                | 21.1       | <b>199.9</b> | 81.2                  | 34.6       | <b>115.7</b> |
| 63                          | 62         | 0          | 125        | 310         | 3.3   | 128.2                | 0.0        | <b>128.2</b> | 38.4                  | 56.9       | <b>95.3</b>  |
| 0                           | 211        | 0          | 211        | 243         | 6.3   | 119.5                | 71.2       | <b>190.7</b> | 33.8                  | 5.1        | <b>38.9</b>  |
| 44                          | 256        | 11         | 311        | 619         | 4.3   | 210.1                | 0.0        | <b>210.1</b> | 71.6                  | 70.9       | <b>142.4</b> |
| 16                          | 920        | 110        | 1046       | 1562        | 13.2  | 62.4                 | 50.9       | <b>113.3</b> | 79.0                  | 39.0       | <b>117.9</b> |
| 34                          | 218        | 188        | 440        | 775         | 6.8   | 177.9                | 62.6       | <b>240.5</b> | 64.9                  | 49.4       | <b>114.3</b> |

|                                | HOUSING UNITS |      |      |      |      | CARE HOME BEDS |     |     |     |
|--------------------------------|---------------|------|------|------|------|----------------|-----|-----|-----|
|                                | Rent          |      |      | Sale | All  | Nursing Care   |     |     |     |
|                                | LA            | RSL  | Both |      |      | LA             | Pri | Vol | All |
| <i>Runnymede</i>               | 221           | 269  | 490  | 646  | 1136 | 0              | 145 | 40  | 185 |
| <i>Rushcliffe</i>              | 0             | 1441 | 1441 | 354  | 1795 | 0              | 466 | 36  | 502 |
| <i>Rushmoor</i>                | 0             | 721  | 721  | 409  | 1130 | 0              | 143 | 96  | 239 |
| <i>Ryedale</i>                 | 0             | 626  | 626  | 283  | 909  | 0              | 304 | 0   | 304 |
| <i>Salisbury</i>               | 0             | 336  | 336  | 438  | 774  | 0              | 468 | 0   | 468 |
| <i>Scarborough</i>             | 0             | 811  | 811  | 296  | 1107 | 0              | 393 | 0   | 393 |
| <i>Sedgefield</i>              | 0             | 526  | 526  | 41   | 567  | 0              | 277 | 0   | 277 |
| <i>Sedgemoor</i>               | 0             | 957  | 957  | 373  | 1330 | 0              | 262 | 93  | 355 |
| <i>Selby</i>                   | 530           | 150  | 680  | 23   | 703  | 0              | 298 | 0   | 298 |
| <i>Sevenoaks</i>               | 0             | 1153 | 1153 | 434  | 1587 | 0              | 213 | 54  | 267 |
| <i>Shepway</i>                 | 453           | 337  | 790  | 685  | 1475 | 0              | 239 | 0   | 239 |
| <i>Shrewsbury and Atcham</i>   | 0             | 866  | 866  | 260  | 1126 | 0              | 253 | 0   | 253 |
| <i>South Bedfordshire</i>      | 606           | 220  | 826  | 277  | 1103 | 0              | 150 | 0   | 150 |
| <i>South Bucks</i>             | 0             | 468  | 468  | 613  | 1081 | 0              | 222 | 12  | 234 |
| <i>South Cambridgeshire</i>    | 1215          | 242  | 1457 | 296  | 1753 | 0              | 166 | 25  | 191 |
| <i>South Derbyshire</i>        | 775           | 10   | 785  | 31   | 816  | 0              | 210 | 0   | 210 |
| <i>South Hams</i>              | 0             | 234  | 234  | 202  | 436  | 0              | 244 | 57  | 301 |
| <i>South Holland</i>           | 994           | 0    | 994  | 122  | 1116 | 0              | 191 | 46  | 237 |
| <i>South Kesteven</i>          | 1280          | 176  | 1456 | 338  | 1794 | 0              | 420 | 0   | 420 |
| <i>South Lakeland</i>          | 0             | 751  | 751  | 446  | 1197 | 0              | 315 | 0   | 315 |
| <i>South Norfolk</i>           | 0             | 852  | 852  | 147  | 999  | 0              | 219 | 0   | 219 |
| <i>South Northamptonshire</i>  | 0             | 573  | 573  | 225  | 798  | 0              | 296 | 0   | 296 |
| <i>South Oxfordshire</i>       | 0             | 980  | 980  | 483  | 1463 | 0              | 256 | 118 | 374 |
| <i>South Ribble</i>            | 0             | 1046 | 1046 | 110  | 1156 | 0              | 360 | 0   | 360 |
| <i>South Shropshire</i>        | 0             | 307  | 307  | 256  | 563  | 0              | 99  | 0   | 99  |
| <i>South Somerset</i>          | 0             | 1730 | 1730 | 501  | 2231 | 0              | 516 | 0   | 516 |
| <i>South Staffordshire</i>     | 0             | 592  | 592  | 108  | 700  | 0              | 574 | 0   | 574 |
| <i>Spelthorne</i>              | 0             | 314  | 314  | 162  | 476  | 0              | 262 | 53  | 315 |
| <i>St Albans</i>               | 349           | 97   | 446  | 503  | 949  | 0              | 200 | 0   | 200 |
| <i>St Edmundsbury</i>          | 0             | 846  | 846  | 207  | 1053 | 48             | 276 | 20  | 344 |
| <i>Stafford</i>                | 0             | 982  | 982  | 121  | 1103 | 0              | 317 | 119 | 436 |
| <i>Staffordshire Moorlands</i> | 19            | 401  | 420  | 63   | 483  | 0              | 306 | 0   | 306 |
| <i>Stevenage</i>               | 0             | 1154 | 1154 | 84   | 1238 | 0              | 90  | 0   | 90  |
| <i>Stratford-on-Avon</i>       | 0             | 595  | 595  | 526  | 1121 | 0              | 244 | 60  | 304 |

**Explanations** != LA housing info not available RSL = all landlords other than LA

| <b>CARE HOME BEDS cont.</b> |            |            |            |             | <b>Provision per 1000 population aged 75+</b> |                      |            |              |                       |            |              |
|-----------------------------|------------|------------|------------|-------------|---|----------------------|------------|--------------|-----------------------|------------|--------------|
| <b>Residential Care</b>     |            |            |            | <b>All</b>  | <b>Popn.</b>                                  | <b>Housing Units</b> |            |              | <b>Care Home Beds</b> |            |              |
| <i>LA</i>                   | <i>Pri</i> | <i>Vol</i> | <i>All</i> | <b>Rent</b> |   | <b>Sale</b>          | <b>All</b> | <b>RC</b>    | <b>N</b>              | <b>All</b> |              |
| 46                          | 107        | 116        | 269        | 454         | 6.1   | 79.8                 | 105.2      | <b>185.0</b> | 43.8                  | 30.1       | <b>74.0</b>  |
| 29                          | 386        | 62         | 477        | 979         | 8.2   | 176.8                | 43.4       | <b>220.2</b> | 58.5                  | 61.6       | <b>120.1</b> |
| 48                          | 143        | 107        | 298        | 537         | 5.0   | 145.4                | 82.5       | <b>227.9</b> | 60.1                  | 48.2       | <b>108.3</b> |
| 121                         | 163        | 0          | 284        | 588         | 4.9   | 128.2                | 58.0       | <b>186.2</b> | 58.2                  | 62.3       | <b>120.4</b> |
| 0                           | 243        | 237        | 480        | 948         | 10.0  | 33.7                 | 43.9       | <b>77.5</b>  | 48.1                  | 46.9       | <b>95.0</b>  |
| 162                         | 702        | 92         | 956        | 1349        | 11.3  | 71.7                 | 26.2       | <b>97.9</b>  | 84.5                  | 34.8       | <b>119.3</b> |
| 0                           | 263        | 0          | 263        | 540         | 6.4   | 82.6                 | 6.4        | <b>89.1</b>  | 41.3                  | 43.5       | <b>84.8</b>  |
| 0                           | 570        | 104        | 674        | 1029        | 9.8   | 98.0                 | 38.2       | <b>136.2</b> | 69.0                  | 36.4       | <b>105.4</b> |
| 99                          | 190        | 0          | 289        | 587         | 5.2   | 131.2                | 4.4        | <b>135.7</b> | 55.8                  | 57.5       | <b>113.3</b> |
| 0                           | 250        | 185        | 435        | 702         | 8.7   | 132.3                | 49.8       | <b>182.0</b> | 49.9                  | 30.6       | <b>80.5</b>  |
| 30                          | 812        | 75         | 917        | 1156        | 9.9   | 79.7                 | 69.1       | <b>148.9</b> | 92.6                  | 24.1       | <b>116.7</b> |
| 58                          | 433        | 88         | 579        | 832         | 8.0   | 108.1                | 32.5       | <b>140.6</b> | 72.3                  | 31.6       | <b>103.9</b> |
| 0                           | 369        | 0          | 369        | 519         | 6.9   | 119.9                | 40.2       | <b>160.1</b> | 53.6                  | 21.8       | <b>75.3</b>  |
| 0                           | 123        | 113        | 236        | 470         | 5.1   | 92.6                 | 121.3      | <b>213.9</b> | 46.7                  | 46.3       | <b>93.0</b>  |
| 0                           | 186        | 101        | 287        | 478         | 9.1   | 160.3                | 32.6       | <b>192.9</b> | 31.6                  | 21.0       | <b>52.6</b>  |
| 80                          | 384        | 0          | 464        | 674         | 5.5   | 143.7                | 5.7        | <b>149.4</b> | 84.9                  | 38.4       | <b>123.4</b> |
| 40                          | 433        | 34         | 507        | 808         | 8.4   | 27.8                 | 24.0       | <b>51.7</b>  | 60.2                  | 35.7       | <b>95.9</b>  |
| 22                          | 529        | 70         | 621        | 858         | 7.3   | 135.4                | 16.6       | <b>152.1</b> | 84.6                  | 32.3       | <b>116.9</b> |
| 24                          | 352        | 167        | 543        | 963         | 9.8   | 148.5                | 34.5       | <b>182.9</b> | 55.4                  | 42.8       | <b>98.2</b>  |
| 264                         | 421        | 51         | 736        | 1051        | 10.4  | 72.0                 | 42.8       | <b>114.8</b> | 70.6                  | 30.2       | <b>100.8</b> |
| 0                           | 413        | 0          | 413        | 632         | 10.2  | 83.8                 | 14.5       | <b>98.3</b>  | 40.6                  | 21.5       | <b>62.2</b>  |
| 35                          | 105        | 0          | 140        | 436         | 5.0   | 114.2                | 44.8       | <b>159.1</b> | 27.9                  | 59.0       | <b>86.9</b>  |
| 0                           | 201        | 104        | 305        | 679         | 9.3   | 104.9                | 51.7       | <b>156.7</b> | 32.7                  | 40.1       | <b>72.7</b>  |
| 45                          | 515        | 0          | 560        | 920         | 7.3   | 143.5                | 15.1       | <b>158.6</b> | 76.8                  | 49.4       | <b>126.2</b> |
| 0                           | 224        | 40         | 264        | 363         | 4.1   | 74.2                 | 61.9       | <b>136.1</b> | 63.8                  | 23.9       | <b>87.8</b>  |
| 0                           | 802        | 26         | 828        | 1344        | 14.6  | 118.8                | 34.4       | <b>153.2</b> | 56.9                  | 35.4       | <b>92.3</b>  |
| 42                          | 307        | 0          | 349        | 923         | 7.2   | 81.9                 | 14.9       | <b>96.8</b>  | 48.3                  | 79.4       | <b>127.7</b> |
| 0                           | 76         | 76         | 152        | 467         | 6.8   | 46.0                 | 23.7       | <b>69.7</b>  | 22.3                  | 46.1       | <b>68.4</b>  |
| 0                           | 218        | 393        | 611        | 811         | 9.0   | 49.8                 | 56.1       | <b>105.9</b> | 68.2                  | 22.3       | <b>90.5</b>  |
| 88                          | 175        | 91         | 354        | 698         | 7.7   | 110.4                | 27.0       | <b>137.4</b> | 46.2                  | 44.9       | <b>91.1</b>  |
| 80                          | 421        | 58         | 559        | 995         | 9.5   | 103.4                | 12.7       | <b>116.2</b> | 58.9                  | 45.9       | <b>104.8</b> |
| 66                          | 433        | 0          | 499        | 805         | 7.4   | 56.5                 | 8.5        | <b>65.0</b>  | 67.2                  | 41.2       | <b>108.4</b> |
| 0                           | 108        | 105        | 213        | 303         | 4.8   | 242.1                | 17.6       | <b>259.7</b> | 44.7                  | 18.9       | <b>63.6</b>  |
| 105                         | 231        | 61         | 397        | 701         | 9.5   | 62.4                 | 55.2       | <b>117.7</b> | 41.7                  | 31.9       | <b>73.6</b>  |

|                              | HOUSING UNITS |      |      |      |      | CARE HOME BEDS |     |     |     |
|------------------------------|---------------|------|------|------|------|----------------|-----|-----|-----|
|                              | Rent          |      |      | Sale | All  | Nursing Care   |     |     |     |
|                              | LA            | RSL  | Both |      |      | LA             | Pri | Vol | All |
| <i>Stroud</i>                | 797           | 207  | 1004 | 326  | 1330 | 0              | 388 | 70  | 458 |
| <i>Suffolk Coastal</i>       | 0             | 865  | 865  | 486  | 1351 | 0              | 337 | 58  | 395 |
| <i>Surrey Heath</i>          | 0             | 307  | 307  | 373  | 680  | 0              | 312 | 0   | 312 |
| <i>Swale</i>                 | 0             | 895  | 895  | 329  | 1224 | 0              | 107 | 0   | 107 |
| <i>Tamworth</i>              | 384           | 179  | 563  | 94   | 657  | 0              | 168 | 0   | 168 |
| <i>Tandridge</i>             | 854           | 85   | 939  | 445  | 1384 | 0              | 322 | 51  | 373 |
| <i>Taunton Deane</i>         | 766           | 329  | 1095 | 600  | 1695 | 0              | 675 | 182 | 857 |
| <i>Teesdale</i>              | 0             | 85   | 85   | 43   | 128  | 0              | 32  | 0   | 32  |
| <i>Teignbridge</i>           | 0             | 972  | 972  | 537  | 1509 | 0              | 261 | 0   | 261 |
| <i>Tendring</i>              | 321           | 530  | 851  | 884  | 1735 | 0              | 325 | 28  | 353 |
| <i>Test Valley</i>           | 0             | 527  | 527  | 359  | 886  | 0              | 405 | 0   | 405 |
| <i>Tewkesbury</i>            | 0             | 584  | 584  | 474  | 1058 | 0              | 40  | 0   | 40  |
| <i>Thanet</i>                | 0             | 702  | 702  | 969  | 1671 | 0              | 383 | 47  | 430 |
| <i>Three Rivers</i>          | 0             | 650  | 650  | 478  | 1128 | 0              | 171 | 0   | 171 |
| <i>Tonbridge and Malling</i> | 0             | 521  | 521  | 416  | 937  | 0              | 76  | 46  | 122 |
| <i>Torridge</i>              | 0             | 365  | 365  | 100  | 465  | 0              | 211 | 0   | 211 |
| <i>Tunbridge Wells</i>       | 0             | 738  | 738  | 363  | 1101 | 0              | 231 | 89  | 320 |
| <i>Tynedale</i>              | 0             | 387  | 387  | 191  | 578  | 0              | 128 | 0   | 128 |
| <i>Uttlesford</i>            | 453           | 198  | 651  | 200  | 851  | 0              | 71  | 0   | 71  |
| <i>Vale of White Horse</i>   | 0             | 530  | 530  | 491  | 1021 | 0              | 232 | 10  | 242 |
| <i>Vale Royal</i>            | 0             | 409  | 409  | 190  | 599  | 0              | 457 | 129 | 586 |
| <i>Wansbeck</i>              | 0             | 285  | 285  | 0    | 285  | 12             | 99  | 0   | 111 |
| <i>Warwick</i>               | 398           | 476  | 874  | 623  | 1497 | 0              | 288 | 26  | 314 |
| <i>Watford</i>               | 0             | 826  | 826  | 479  | 1305 | 0              | 208 | 0   | 208 |
| <i>Waveney</i>               | 620           | 584  | 1204 | 91   | 1295 | 0              | 84  | 38  | 122 |
| <i>Waverley</i>              | 284           | 342  | 626  | 812  | 1438 | 0              | 515 | 0   | 515 |
| <i>Wealden</i>               | 522           | 371  | 893  | 813  | 1706 | 0              | 601 | 21  | 622 |
| <i>Wear Valley</i>           | 0             | 1309 | 1309 | 0    | 1309 | 0              | 407 | 0   | 407 |
| <i>Wellingborough</i>        | 0             | 622  | 622  | 0    | 622  | 0              | 91  | 0   | 91  |
| <i>Welwyn Hatfield</i>       | 1858          | 355  | 2213 | 228  | 2441 | 0              | 150 | 0   | 150 |
| <i>West Devon</i>            | 0             | 324  | 324  | 183  | 507  | 0              | 256 | 0   | 256 |
| <i>West Dorset</i>           | 0             | 1381 | 1381 | 724  | 2105 | 0              | 365 | 0   | 365 |
| <i>West Lancashire</i>       | 1559          | 375  | 1934 | 95   | 2029 | 0              | 475 | 0   | 475 |

**Explanations**    ! = LA housing info not available    RSL = all landlords other than LA

| <b>CARE HOME BEDS cont.</b> |            |            |            |             | <b>Provision per 1000 population aged 75+</b> |                      |            |              |                       |            |              |
|-----------------------------|------------|------------|------------|-------------|---|----------------------|------------|--------------|-----------------------|------------|--------------|
| <b>Residential Care</b>     |            |            |            | <b>All</b>  | <b>Popn.</b>                                  | <b>Housing Units</b> |            |              | <b>Care Home Beds</b> |            |              |
| <i>LA</i>                   | <i>Pri</i> | <i>Vol</i> | <i>All</i> | <b>Rent</b> |   | <b>Sale</b>          | <b>All</b> | <b>RC</b>    | <b>N</b>              | <b>All</b> |              |
| 0                           | 337        | 132        | 469        | 927         | 9.4   | 106.6                | 34.6       | <b>141.2</b> | 49.8                  | 48.6       | <b>98.4</b>  |
| 73                          | 517        | 119        | 709        | 1104        | 11.8  | 73.3                 | 41.2       | <b>114.5</b> | 60.1                  | 33.5       | <b>93.6</b>  |
| 50                          | 157        | 0          | 207        | 519         | 4.7   | 64.9                 | 78.9       | <b>143.8</b> | 43.8                  | 66.0       | <b>109.7</b> |
| 101                         | 425        | 95         | 621        | 728         | 8.4   | 106.5                | 39.2       | <b>145.7</b> | 73.9                  | 12.7       | <b>86.6</b>  |
| 58                          | 220        | 0          | 278        | 446         | 3.6   | 154.9                | 25.9       | <b>180.8</b> | 76.5                  | 46.2       | <b>122.7</b> |
| 47                          | 159        | 151        | 357        | 730         | 6.5   | 144.5                | 68.5       | <b>213.0</b> | 54.9                  | 57.4       | <b>112.4</b> |
| 0                           | 489        | 43         | 532        | 1389        | 9.7   | 112.4                | 61.6       | <b>174.0</b> | 54.6                  | 88.0       | <b>142.6</b> |
| 0                           | 98         | 0          | 98         | 130         | 2.2   | 38.3                 | 19.4       | <b>57.7</b>  | 44.2                  | 14.4       | <b>58.6</b>  |
| 108                         | 1087       | 75         | 1270       | 1531        | 13.5  | 72.2                 | 39.9       | <b>112.1</b> | 94.4                  | 19.4       | <b>113.8</b> |
| 0                           | 1282       | 220        | 1502       | 1855        | 18.6  | 45.7                 | 47.4       | <b>93.1</b>  | 80.6                  | 18.9       | <b>99.5</b>  |
| 129                         | 270        | 67         | 466        | 871         | 7.8   | 67.6                 | 46.1       | <b>113.7</b> | 59.8                  | 52.0       | <b>111.8</b> |
| 0                           | 96         | 0          | 96         | 136         | 6.6   | 88.2                 | 71.6       | <b>159.8</b> | 14.5                  | 6.0        | <b>20.5</b>  |
| 0                           | 1381       | 47         | 1428       | 1858        | 14.5  | 48.5                 | 66.9       | <b>115.4</b> | 98.6                  | 29.7       | <b>128.3</b> |
| 0                           | 201        | 165        | 366        | 537         | 6.7   | 97.7                 | 71.8       | <b>169.5</b> | 55.0                  | 25.7       | <b>80.7</b>  |
| 0                           | 156        | 135        | 291        | 413         | 7.1   | 73.4                 | 58.6       | <b>132.0</b> | 41.0                  | 17.2       | <b>58.2</b>  |
| 56                          | 377        | 0          | 433        | 644         | 5.7   | 63.9                 | 17.5       | <b>81.4</b>  | 75.8                  | 36.9       | <b>112.7</b> |
| 36                          | 320        | 185        | 541        | 861         | 8.3   | 89.0                 | 43.8       | <b>132.8</b> | 65.3                  | 38.6       | <b>103.8</b> |
| 48                          | 281        | 66         | 395        | 523         | 5.0   | 77.0                 | 38.0       | <b>115.0</b> | 78.6                  | 25.5       | <b>104.1</b> |
| 0                           | 397        | 16         | 413        | 484         | 5.0   | 131.5                | 40.4       | <b>171.9</b> | 83.4                  | 14.3       | <b>97.8</b>  |
| 0                           | 187        | 205        | 392        | 634         | 8.4   | 63.3                 | 58.6       | <b>121.9</b> | 46.8                  | 28.9       | <b>75.7</b>  |
| 32                          | 259        | 116        | 407        | 993         | 8.8   | 46.7                 | 21.7       | <b>68.4</b>  | 46.5                  | 66.9       | <b>113.4</b> |
| 51                          | 368        | 0          | 419        | 530         | 4.7   | 60.6                 | 0.0        | <b>60.6</b>  | 89.1                  | 23.6       | <b>112.6</b> |
| 70                          | 164        | 251        | 485        | 799         | 10.1  | 86.5                 | 61.7       | <b>148.1</b> | 48.0                  | 31.1       | <b>79.1</b>  |
| 0                           | 381        | 203        | 584        | 792         | 5.1   | 161.6                | 93.7       | <b>255.4</b> | 114.3                 | 40.7       | <b>155.0</b> |
| 109                         | 531        | 125        | 765        | 887         | 12.2  | 98.8                 | 7.5        | <b>106.3</b> | 62.8                  | 10.0       | <b>72.8</b>  |
| 108                         | 268        | 289        | 665        | 1180        | 10.5  | 59.7                 | 77.5       | <b>137.2</b> | 63.5                  | 49.1       | <b>112.6</b> |
| 122                         | 538        | 192        | 852        | 1474        | 15.0  | 59.7                 | 54.3       | <b>114.0</b> | 56.9                  | 41.6       | <b>98.5</b>  |
| 0                           | 310        | 0          | 310        | 717         | 5.1   | 254.6                | 0.0        | <b>254.6</b> | 60.3                  | 79.2       | <b>139.5</b> |
| 32                          | 190        | 83         | 305        | 396         | 5.0   | 123.8                | 0.0        | <b>123.8</b> | 60.7                  | 18.1       | <b>78.8</b>  |
| 0                           | 188        | 192        | 380        | 530         | 7.8   | 282.8                | 29.1       | <b>311.9</b> | 48.6                  | 19.2       | <b>67.7</b>  |
| 50                          | 360        | 0          | 410        | 666         | 4.7   | 69.1                 | 39.0       | <b>108.1</b> | 87.4                  | 54.6       | <b>142.0</b> |
| 94                          | 540        | 66         | 700        | 1065        | 11.4  | 121.7                | 63.8       | <b>185.4</b> | 61.7                  | 32.2       | <b>93.8</b>  |
| 73                          | 362        | 31         | 466        | 941         | 7.4   | 262.4                | 12.9       | <b>275.3</b> | 63.2                  | 64.4       | <b>127.7</b> |

|                                 | HOUSING UNITS |               |               |              |               | CARE HOME BEDS |              |             |              |
|---------------------------------|---------------|---------------|---------------|--------------|---------------|----------------|--------------|-------------|--------------|
|                                 | Rent          |               |               | Sale         | All           | Nursing Care   |              |             |              |
|                                 | LA            | RSL           | Both          |              |               | LA             | Pri          | Vol         | All          |
| <i>West Lindsey</i>             | 0             | 324           | 324           | 50           | 374           | 0              | 418          | 0           | 418          |
| <i>West Oxfordshire</i>         | 0             | 344           | 344           | 547          | 891           | 0              | 404          | 30          | 434          |
| <i>West Somerset</i>            | 0             | 627           | 627           | 173          | 800           | 0              | 32           | 43          | 75           |
| <i>West Wiltshire</i>           | 0             | 1215          | 1215          | 784          | 1999          | 0              | 472          | 0           | 472          |
| <i>Weymouth and Portland</i>    | 0             | 861           | 861           | 308          | 1169          | 0              | 146          | 0           | 146          |
| <i>Winchester</i>               | 657           | 427           | 1084          | 474          | 1558          | 0              | 404          | 104         | 508          |
| <i>Woking</i>                   | 502           | 373           | 875           | 547          | 1422          | 0              | 72           | 0           | 72           |
| <i>Worcester</i>                | 0             | 1059          | 1059          | 168          | 1227          | 0              | 212          | 0           | 212          |
| <i>Worthing</i>                 | 0             | 652           | 652           | 862          | 1514          | 0              | 479          | 110         | 589          |
| <i>Wychavon</i>                 | 0             | 843           | 843           | 491          | 1334          | 0              | 257          | 134         | 391          |
| <i>Wycombe</i>                  | 1564          | 276           | 1840          | 297          | 2137          | 0              | 159          | 41          | 200          |
| <i>Wyre</i>                     | 0             | 78            | 78            | 241          | 319           | 0              | 520          | 0           | 520          |
| <i>Wyre Forest</i>              | 0             | 2199          | 2199          | 160          | 2359          | 0              | 329          | 0           | 329          |
| <i>Shire Districts</i>          | <b>56095</b>  | <b>140318</b> | <b>196413</b> | <b>72994</b> | <b>269407</b> | <b>254</b>     | <b>67920</b> | <b>4947</b> | <b>73121</b> |
| <b>Unitary Districts</b>        |               |               |               |              |               |                |              |             |              |
| <i>Bath &amp; NE Somerset</i>   | 0             | 2013          | 2013          | 494          | 2507          | 0              | 680          | 0           | 680          |
| <i>Blackburn with Darwen</i>    | 0             | 1582          | 1582          | 93           | 1675          | 0              | 357          | 0           | 357          |
| <i>Blackpool</i>                | 808           | 315           | 1123          | 210          | 1333          | 0              | 483          | 0           | 483          |
| <i>Bournemouth</i>              | 735           | 619           | 1354          | 1373         | 2727          | 0              | 522          | 18          | 540          |
| <i>Bracknell Forest</i>         | 0             | 617           | 617           | 339          | 956           | 0              | 175          | 0           | 175          |
| <i>Brighton &amp; Hove</i>      | 796           | 970           | 1766          | 851          | 2617          | 20             | 556          | 122         | 698          |
| <i>Bristol</i>                  | 2133          | 2267          | 4400          | 970          | 5370          | 0              | 774          | 287         | 1061         |
| <i>Darlington</i>               | 855           | 552           | 1407          | 112          | 1519          | 0              | 353          | 0           | 353          |
| <i>Derby</i>                    | 0             | 2543          | 2543          | 312          | 2855          | 0              | 798          | 0           | 798          |
| <i>East Riding of Yorkshire</i> | 1695          | 631           | 2326          | 1049         | 3375          | 0              | 774          | 0           | 774          |
| <i>Halton</i>                   | 0             | 640           | 640           | 48           | 688           | 32             | 155          | 130         | 317          |
| <i>Hartlepool</i>               | 0             | 1611          | 1611          | 28           | 1639          | 0              | 318          | 32          | 350          |
| <i>Herefordshire</i>            | 0             | 1194          | 1194          | 459          | 1653          | 0              | 522          | 46          | 568          |
| <i>Isle of Wight</i>            | 0             | 728           | 728           | 407          | 1135          | 0              | 329          | 0           | 329          |
| <i>Kingston upon Hull</i>       | 360           | 1132          | 1492          | 36           | 1528          | 0              | 468          | 40          | 508          |
| <i>Leicester</i>                | 402           | 757           | 1159          | 140          | 1299          | 0              | 499          | 52          | 551          |
| <i>Luton</i>                    | 908           | 340           | 1248          | 110          | 1358          | 0              | 375          | 0           | 375          |
| <i>Medway</i>                   | 353           | 1091          | 1444          | 459          | 1903          | 43             | 538          | 0           | 581          |

**Explanations ! = LA housing info not available RSL = all landlords other than LA**

| <b>CARE HOME BEDS cont.</b> |              |              |               |               | <b>Provision per 1000 population aged 75+</b> |                      |             |              |                       |             |              |
|-----------------------------|--------------|--------------|---------------|---------------|---|----------------------|-------------|--------------|-----------------------|-------------|--------------|
| <b>Residential Care</b>     |              |              |               | <b>All</b>    | <b>Popn.</b>                                  | <b>Housing Units</b> |             |              | <b>Care Home Beds</b> |             |              |
| <i>LA</i>                   | <i>Pri</i>   | <i>Vol</i>   | <i>All</i>    | <b>Rent</b>   |   | <b>Sale</b>          | <b>All</b>  | <b>RC</b>    | <b>N</b>              | <b>All</b>  |              |
| 62                          | 359          | 87           | 508           | 926           | 6.6   | 49.2                 | 7.6         | <b>56.8</b>  | 77.2                  | 63.5        | <b>140.7</b> |
| 0                           | 289          | 114          | 403           | 837           | 7.4   | 46.8                 | 74.4        | <b>121.1</b> | 54.8                  | 59.0        | <b>113.8</b> |
| 0                           | 217          | 55           | 272           | 347           | 4.7   | 134.2                | 37.0        | <b>171.3</b> | 58.2                  | 16.1        | <b>74.3</b>  |
| 0                           | 261          | 247          | 508           | 980           | 9.9   | 122.9                | 79.3        | <b>202.2</b> | 51.4                  | 47.7        | <b>99.1</b>  |
| 42                          | 427          | 53           | 522           | 668           | 6.2   | 138.4                | 49.5        | <b>187.9</b> | 83.9                  | 23.5        | <b>107.4</b> |
| 107                         | 340          | 74           | 521           | 1029          | 9.1   | 119.4                | 52.2        | <b>171.6</b> | 57.4                  | 55.9        | <b>113.3</b> |
| 0                           | 236          | 165          | 401           | 473           | 6.3   | 138.7                | 86.7        | <b>225.5</b> | 63.6                  | 11.4        | <b>75.0</b>  |
| 27                          | 121          | 156          | 304           | 516           | 6.4   | 165.8                | 26.3        | <b>192.1</b> | 47.6                  | 33.2        | <b>80.8</b>  |
| 20                          | 808          | 176          | 1004          | 1593          | 13.1  | 49.7                 | 65.7        | <b>115.3</b> | 76.5                  | 44.9        | <b>121.4</b> |
| 0                           | 290          | 103          | 393           | 784           | 9.2   | 91.3                 | 53.2        | <b>144.4</b> | 42.5                  | 42.3        | <b>84.9</b>  |
| 0                           | 136          | 130          | 266           | 466           | 10.3  | 178.5                | 28.8        | <b>207.3</b> | 25.8                  | 19.4        | <b>45.2</b>  |
| 76                          | 512          | 0            | 588           | 1108          | 11.0  | 7.1                  | 21.9        | <b>29.0</b>  | 53.4                  | 47.2        | <b>100.7</b> |
| 35                          | 292          | 41           | 368           | 697           | 7.7   | 287.3                | 20.9        | <b>308.2</b> | 48.1                  | 43.0        | <b>91.1</b>  |
| <b>10952</b>                | <b>85629</b> | <b>20838</b> | <b>117419</b> | <b>190540</b> | <b>1889.4</b>                                 | <b>104.0</b>         | <b>38.6</b> | <b>142.6</b> | <b>62.1</b>           | <b>38.7</b> | <b>100.8</b> |
| 60                          | 356          | 173          | 589           | 1269          | 15.1  | 133.7                | 32.8        | <b>166.5</b> | 39.1                  | 45.2        | <b>84.3</b>  |
| 154                         | 696          | 13           | 863           | 1220          | 8.5   | 186.9                | 11.0        | <b>197.9</b> | 101.9                 | 42.2        | <b>144.1</b> |
| 65                          | 1170         | 32           | 1267          | 1750          | 13.6  | 82.4                 | 15.4        | <b>97.8</b>  | 93.0                  | 35.4        | <b>128.4</b> |
| 27                          | 1072         | 439          | 1538          | 2078          | 18.8  | 71.8                 | 72.9        | <b>144.7</b> | 81.6                  | 28.7        | <b>110.3</b> |
| 83                          | 177          | 0            | 260           | 435           | 5.4   | 113.8                | 62.5        | <b>176.4</b> | 48.0                  | 32.3        | <b>80.2</b>  |
| 47                          | 781          | 175          | 1003          | 1701          | 21.4  | 82.4                 | 39.7        | <b>122.1</b> | 46.8                  | 32.6        | <b>79.4</b>  |
| 471                         | 469          | 199          | 1139          | 2200          | 28.7  | 153.1                | 33.8        | <b>186.9</b> | 39.6                  | 36.9        | <b>76.6</b>  |
| 0                           | 380          | 53           | 433           | 786           | 8.0   | 176.7                | 14.1        | <b>190.8</b> | 54.4                  | 44.3        | <b>98.7</b>  |
| 307                         | 575          | 100          | 982           | 1780          | 16.9  | 150.2                | 18.4        | <b>168.6</b> | 58.0                  | 47.1        | <b>105.1</b> |
| 73                          | 2685         | 34           | 2792          | 3566          | 26.5  | 87.6                 | 39.5        | <b>127.2</b> | 105.2                 | 29.2        | <b>134.4</b> |
| 0                           | 268          | 64           | 332           | 649           | 6.9   | 92.5                 | 6.9         | <b>99.4</b>  | 48.0                  | 45.8        | <b>93.8</b>  |
| 0                           | 380          | 139          | 519           | 869           | 6.1   | 263.3                | 4.6         | <b>267.9</b> | 84.8                  | 57.2        | <b>142.0</b> |
| 0                           | 749          | 220          | 969           | 1537          | 16.0  | 74.8                 | 28.8        | <b>103.6</b> | 60.7                  | 35.6        | <b>96.3</b>  |
| 59                          | 1261         | 79           | 1399          | 1728          | 15.2  | 47.9                 | 26.8        | <b>74.7</b>  | 92.1                  | 21.7        | <b>113.8</b> |
| 133                         | 1248         | 245          | 1626          | 2134          | 17.1  | 87.4                 | 2.1         | <b>89.5</b>  | 95.3                  | 29.8        | <b>125.0</b> |
| 291                         | 914          | 268          | 1473          | 2024          | 18.6  | 62.3                 | 7.5         | <b>69.8</b>  | 79.1                  | 29.6        | <b>108.7</b> |
| 143                         | 335          | 25           | 503           | 878           | 9.4   | 132.9                | 11.7        | <b>144.7</b> | 53.6                  | 39.9        | <b>93.5</b>  |
| 101                         | 468          | 140          | 709           | 1290          | 14.1  | 102.1                | 32.5        | <b>134.6</b> | 50.1                  | 41.1        | <b>91.2</b>  |

|                                | HOUSING UNITS |               |               |               |               | CARE HOME BEDS |               |              |               |
|--------------------------------|---------------|---------------|---------------|---------------|---------------|----------------|---------------|--------------|---------------|
|                                | Rent          |               |               | Sale          | All           | Nursing Care   |               |              |               |
|                                | LA            | RSL           | Both          |               |               | LA             | Pri           | Vol          | All           |
| <i>Middlesbrough</i>           | 0             | 1608          | 1608          | 138           | 1746          | 0              | 492           | 0            | 492           |
| <i>Milton Keynes</i>           | 963           | 623           | 1586          | 522           | 2108          | 0              | 249           | 128          | 377           |
| <i>North East Lincolnshire</i> | 0             | 1349          | 1349          | 50            | 1399          | 0              | 327           | 0            | 327           |
| <i>North Lincolnshire</i>      | 0             | 762           | 762           | 53            | 815           | 0              | 434           | 0            | 434           |
| <i>North Somerset</i>          | 0             | 1651          | 1651          | 1129          | 2780          | 0              | 1085          | 0            | 1085          |
| <i>Nottingham</i>              | 0             | 4056          | 4056          | 198           | 4254          | 0              | 690           | 31           | 721           |
| <i>Peterborough</i>            | 0             | 2144          | 2144          | 405           | 2549          | 0              | 384           | 0            | 384           |
| <i>Plymouth</i>                | 0             | 1229          | 1229          | 485           | 1714          | 0              | 919           | 101          | 1020          |
| <i>Poole</i>                   | 1270          | 376           | 1646          | 902           | 2548          | 0              | 361           | 0            | 361           |
| <i>Portsmouth</i>              | 1382          | 881           | 2263          | 732           | 2995          | 0              | 180           | 77           | 257           |
| <i>Reading</i>                 | 298           | 449           | 747           | 702           | 1449          | 0              | 185           | 0            | 185           |
| <i>Redcar &amp; Cleveland</i>  | 0             | 510           | 510           | 161           | 671           | 0              | 545           | 0            | 545           |
| <i>Rutland</i>                 | 0             | 317           | 317           | 66            | 383           | 0              | 22            | 0            | 22            |
| <i>Slough</i>                  | 762           | 215           | 977           | 60            | 1037          | 0              | 117           | 0            | 117           |
| <i>South Gloucestershire</i>   | 0             | 1783          | 1783          | 297           | 2080          | 0              | 502           | 0            | 502           |
| <i>Southampton</i>             | 1730          | 1192          | 2922          | 673           | 3595          | 0              | 418           | 10           | 428           |
| <i>Southend-on-Sea</i>         | 0             | 1490          | 1490          | 909           | 2399          | 0              | 291           | 32           | 323           |
| <i>Stockton-on-Tees</i>        | 186           | 1003          | 1189          | 60            | 1249          | 0              | 651           | 76           | 727           |
| <i>Stoke-on-Trent</i>          | 211           | 1081          | 1292          | 12            | 1304          | 0              | 639           | 25           | 664           |
| <i>Swindon</i>                 | 1514          | 1050          | 2564          | 367           | 2931          | 0              | 377           | 0            | 377           |
| <i>Telford and Wrekin</i>      | 0             | 1599          | 1599          | 0             | 1599          | 0              | 458           | 35           | 493           |
| <i>Thurrock</i>                | 1230          | 30            | 1260          | 186           | 1446          | 0              | 0             | 0            | 0             |
| <i>Torbay</i>                  | 0             | 960           | 960           | 1121          | 2081          | 0              | 423           | 0            | 423           |
| <i>Warrington</i>              | 229           | 849           | 1078          | 391           | 1469          | 0              | 867           | 0            | 867           |
| <i>West Berkshire</i>          | 0             | 1176          | 1176          | 741           | 1917          | 0              | 266           | 0            | 266           |
| <i>Windsor and Maidenhead</i>  | 0             | 1220          | 1220          | 289           | 1509          | 0              | 524           | 39           | 563           |
| <i>Wokingham</i>               | 305           | 236           | 541           | 503           | 1044          | 0              | 336           | 29           | 365           |
| <i>York</i>                    | 364           | 430           | 794           | 549           | 1343          | 0              | 249           | 33           | 282           |
| <i>Unitary Districts</i>       | <b>19489</b>  | <b>49871</b>  | <b>69360</b>  | <b>19191</b>  | <b>88551</b>  | <b>95</b>      | <b>20667</b>  | <b>1343</b>  | <b>22105</b>  |
| <i>England</i>                 | <b>108377</b> | <b>299358</b> | <b>407735</b> | <b>116610</b> | <b>524345</b> | <b>480</b>     | <b>129464</b> | <b>11027</b> | <b>140971</b> |

20 August 2010

**Explanations ! = LA housing info not available RSL = all landlords other than LA**

| <b>CARE HOME BEDS cont.</b> |               |              |               |               | <b>Provision per 1000 population aged 75+</b> |                      |             |              |                       |             |              |
|-----------------------------|---------------|--------------|---------------|---------------|---|----------------------|-------------|--------------|-----------------------|-------------|--------------|
| <b>Residential Care</b>     |               |              |               | <b>All</b>    | <b>Popn.</b>                                  | <b>Housing Units</b> |             |              | <b>Care Home Beds</b> |             |              |
| <i>LA</i>                   | <i>Pri</i>    | <i>Vol</i>   | <i>All</i>    | <b>Rent</b>   |   | <b>Sale</b>          | <b>All</b>  | <b>RC</b>    | <b>N</b>              | <b>All</b>  |              |
| 0                           | 397           | 75           | 472           | 964           | 8.7   | 184.3                | 15.8        | <b>200.1</b> | 54.1                  | 56.4        | <b>110.5</b> |
| 35                          | 334           | 77           | 446           | 823           | 9.9   | 160.2                | 52.7        | <b>213.0</b> | 45.1                  | 38.1        | <b>83.1</b>  |
| 47                          | 1017          | 148          | 1212          | 1539          | 12.2  | 110.8                | 4.1         | <b>114.9</b> | 99.5                  | 26.9        | <b>126.4</b> |
| 88                          | 902           | 0            | 990           | 1424          | 11.8  | 64.9                 | 4.5         | <b>69.4</b>  | 84.3                  | 36.9        | <b>121.2</b> |
| 18                          | 1142          | 178          | 1338          | 2423          | 18.6  | 88.6                 | 60.6        | <b>149.2</b> | 71.8                  | 58.2        | <b>130.0</b> |
| 302                         | 667           | 123          | 1092          | 1813          | 18.3  | 221.2                | 10.8        | <b>232.0</b> | 59.6                  | 39.3        | <b>98.9</b>  |
| 229                         | 345           | 81           | 655           | 1039          | 10.1  | 212.7                | 40.2        | <b>252.9</b> | 65.0                  | 38.1        | <b>103.1</b> |
| 144                         | 1063          | 323          | 1530          | 2550          | 18.6  | 66.2                 | 26.1        | <b>92.3</b>  | 82.4                  | 54.9        | <b>137.4</b> |
| 49                          | 483           | 230          | 762           | 1123          | 14.3  | 115.2                | 63.1        | <b>178.4</b> | 53.3                  | 25.3        | <b>78.6</b>  |
| 262                         | 408           | 0            | 670           | 927           | 14.9  | 151.7                | 49.1        | <b>200.7</b> | 44.9                  | 17.2        | <b>62.1</b>  |
| 124                         | 236           | 28           | 388           | 573           | 8.7   | 85.5                 | 80.3        | <b>165.8</b> | 44.4                  | 21.2        | <b>65.6</b>  |
| 142                         | 360           | 0            | 502           | 1047          | 10.5  | 48.3                 | 15.3        | <b>63.6</b>  | 47.6                  | 51.7        | <b>99.3</b>  |
| 0                           | 199           | 0            | 199           | 221           | 2.7   | 119.4                | 24.9        | <b>144.3</b> | 75.0                  | 8.3         | <b>83.3</b>  |
| 109                         | 84            | 0            | 193           | 310           | 6.2   | 156.7                | 9.6         | <b>166.3</b> | 31.0                  | 18.8        | <b>49.7</b>  |
| 269                         | 517           | 32           | 818           | 1320          | 15.5  | 114.8                | 19.1        | <b>133.9</b> | 52.7                  | 32.3        | <b>85.0</b>  |
| 275                         | 652           | 23           | 950           | 1378          | 16.1  | 181.8                | 41.9        | <b>223.7</b> | 59.1                  | 26.6        | <b>85.7</b>  |
| 59                          | 1022          | 307          | 1388          | 1711          | 16.4  | 91.1                 | 55.6        | <b>146.7</b> | 84.9                  | 19.8        | <b>104.6</b> |
| 149                         | 610           | 30           | 789           | 1516          | 11.4  | 104.7                | 5.3         | <b>110.0</b> | 69.5                  | 64.0        | <b>133.5</b> |
| 537                         | 558           | 83           | 1178          | 1842          | 18.4  | 70.2                 | 0.7         | <b>70.9</b>  | 64.0                  | 36.1        | <b>100.1</b> |
| 172                         | 299           | 110          | 581           | 958           | 11.2  | 228.3                | 32.7        | <b>261.0</b> | 51.7                  | 33.6        | <b>85.3</b>  |
| 0                           | 263           | 140          | 403           | 896           | 8.8   | 181.8                | 0.0         | <b>181.8</b> | 45.8                  | 56.0        | <b>101.9</b> |
| 45                          | 341           | 0            | 386           | 386           | 8.7   | 144.8                | 21.4        | <b>166.1</b> | 44.3                  | 0.0         | <b>44.3</b>  |
| 62                          | 1645          | 153          | 1860          | 2283          | 15.5  | 61.8                 | 72.2        | <b>134.0</b> | 119.7                 | 27.2        | <b>147.0</b> |
| 75                          | 292           | 191          | 558           | 1425          | 12.2  | 88.3                 | 32.0        | <b>120.3</b> | 45.7                  | 71.0        | <b>116.7</b> |
| 91                          | 103           | 11           | 205           | 471           | 8.8   | 133.5                | 84.1        | <b>217.5</b> | 23.3                  | 30.2        | <b>53.4</b>  |
| 0                           | 383           | 82           | 465           | 1028          | 9.6   | 127.2                | 30.1        | <b>157.4</b> | 48.5                  | 58.7        | <b>107.2</b> |
| 40                          | 211           | 86           | 337           | 702           | 7.6   | 71.0                 | 66.1        | <b>137.1</b> | 44.3                  | 47.9        | <b>92.2</b>  |
| 369                         | 336           | 204          | 909           | 1191          | 14.8  | 53.8                 | 37.2        | <b>91.0</b>  | 61.6                  | 19.1        | <b>80.7</b>  |
| <b>5706</b>                 | <b>28853</b>  | <b>5113</b>  | <b>39672</b>  | <b>61777</b>  | <b>606.9</b>                                  | <b>114.3</b>         | <b>31.6</b> | <b>145.9</b> | <b>65.4</b>           | <b>36.4</b> | <b>101.8</b> |
| <b>25160</b>                | <b>150765</b> | <b>37838</b> | <b>213763</b> | <b>354734</b> | <b>3704.98</b>                                | 110.1                | 31.5        | <b>141.5</b> | 57.7                  | 38.0        | <b>95.7</b>  |



---

## *7. Analysis by Region*

---

## 7. Analysis by Region

|                                   | HOUSING UNITS |               |               |               |               | CARE HOME BEDS |               |              |               |
|-----------------------------------|---------------|---------------|---------------|---------------|---------------|----------------|---------------|--------------|---------------|
|                                   | Rent          |               |               | Sale          | All           | Nursing Care   |               |              |               |
|                                   | LA            | RSL           | Both          |               |               | LA             | Pri           | Vol          | All           |
| <i>East Midlands</i>              | 15999         | 23811         | 39810         | 5212          | 45022         | 0              | 12114         | 471          | 12585         |
| <i>East of England</i>            | 14508         | 33209         | 47717         | 15481         | 63198         | 48             | 10944         | 613          | 11605         |
| <i>London</i>                     | 14018         | 32484         | 46502         | 10306         | 56808         | 91             | 11429         | 1821         | 13341         |
| <i>North East</i>                 | 4011          | 20188         | 24199         | 2244          | 26443         | 27             | 7879          | 302          | 8208          |
| <i>North West</i>                 | 10783         | 50135         | 60918         | 12177         | 73095         | 32             | 21644         | 1753         | 23429         |
| <i>South East</i>                 | 17902         | 41456         | 59358         | 35221         | 94579         | 257            | 21578         | 2172         | 24007         |
| <i>South West</i>                 | 11714         | 34119         | 45833         | 19772         | 65605         | 0              | 15586         | 1740         | 17326         |
| <i>West Midlands</i>              | 11331         | 30924         | 42255         | 11008         | 53263         | 25             | 13247         | 1267         | 14539         |
| <i>Yorkshire &amp; The Humber</i> | 8111          | 33032         | 41143         | 5189          | 46332         | 0              | 15043         | 888          | 15931         |
| <b>England</b>                    | <b>108377</b> | <b>299358</b> | <b>407735</b> | <b>116610</b> | <b>524345</b> | <b>480</b>     | <b>129464</b> | <b>11027</b> | <b>140971</b> |
| <i>Northern Ireland</i>           | 77            | 8431          | 8508          | 195           | 8703          | 0              | 2493          | 30           | 2523          |
| <b>N Ireland</b>                  | <b>77</b>     | <b>8431</b>   | <b>8508</b>   | <b>195</b>    | <b>8703</b>   | <b>0</b>       | <b>2493</b>   | <b>30</b>    | <b>2523</b>   |
| <i>Scotland</i>                   | 15657         | 20504         | 36161         | 6454          | 42615         | 0              | 21242         | 1004         | 22246         |
| <b>Scotland</b>                   | <b>15657</b>  | <b>20504</b>  | <b>36161</b>  | <b>6454</b>   | <b>42615</b>  | <b>0</b>       | <b>21242</b>  | <b>1004</b>  | <b>22246</b>  |
| <i>Wales</i>                      | 15670         | 7875          | 23545         | 3533          | 27078         | 0              | 7662          | 380          | 8042          |
| <b>Wales</b>                      | <b>15670</b>  | <b>7875</b>   | <b>23545</b>  | <b>3533</b>   | <b>27078</b>  | <b>0</b>       | <b>7662</b>   | <b>380</b>   | <b>8042</b>   |
| <b>UNITED KINGDOM</b>             | <b>139781</b> | <b>336168</b> | <b>475949</b> | <b>126792</b> | <b>602741</b> | <b>480</b>     | <b>160861</b> | <b>12441</b> | <b>173782</b> |

20 August 2010

| <b>CARE HOME BEDS cont.</b> |               |              |               |               | <b>Provision per 1000 population aged 65+</b> |                      |             |              |                       |             |              |
|-----------------------------|---------------|--------------|---------------|---------------|---|----------------------|-------------|--------------|-----------------------|-------------|--------------|
| <b>Residential Care</b>     |               |              |               | <b>All</b>    | <b>Popn.</b>                                  | <b>Housing Units</b> |             |              | <b>Care Home Beds</b> |             |              |
| <i>LA</i>                   | <i>Pri</i>    | <i>Vol</i>   | <i>All</i>    |               |   | <b>Rent</b>          | <b>Sale</b> | <b>All</b>   | <b>RC</b>             | <b>N</b>    | <b>All</b>   |
| 3088                        | 14995         | 2334         | 20417         | 33002         | 314.6   | 126.5                | 16.6        | 143.1        | 64.9                  | 40.0        | 104.9        |
| 1856                        | 19399         | 4365         | 25620         | 37225         | 421.3   | 113.3                | 36.7        | 150.0        | 60.8                  | 27.5        | 88.4         |
| 1882                        | 6898          | 5794         | 14574         | 27915         | 423.5   | 109.8                | 24.3        | 134.1        | 34.4                  | 31.5        | 65.9         |
| 1447                        | 9213          | 999          | 11659         | 19867         | 178.0   | 135.9                | 12.6        | 148.5        | 65.5                  | 46.1        | 111.6        |
| 3869                        | 21687         | 5034         | 30590         | 54019         | 497.9   | 122.4                | 24.5        | 146.8        | 61.4                  | 47.1        | 108.5        |
| 3143                        | 26703         | 7674         | 37520         | 61527         | 640.1   | 92.7                 | 55.0        | 147.8        | 58.6                  | 37.5        | 96.1         |
| 2221                        | 20349         | 5789         | 28359         | 45685         | 455.2   | 100.7                | 43.4        | 144.1        | 62.3                  | 38.1        | 100.4        |
| 3873                        | 13294         | 3505         | 20672         | 35211         | 390.6   | 108.2                | 28.2        | 136.4        | 52.9                  | 37.2        | 90.1         |
| 3781                        | 18227         | 2344         | 24352         | 40283         | 383.7   | 107.2                | 13.5        | 120.8        | 63.5                  | 41.5        | 105.0        |
| <b>25160</b>                | <b>150765</b> | <b>37838</b> | <b>213763</b> | <b>354734</b> | <b>3705.0</b>                                 | <b>110.1</b>         | <b>31.5</b> | <b>141.5</b> | <b>57.7</b>           | <b>38.0</b> | <b>95.7</b>  |
| 0                           | 303           | 195          | 498           | 3021          |   |                      |             |              |                       |             |              |
| <b>0</b>                    | <b>303</b>    | <b>195</b>   | <b>498</b>    | <b>3021</b>   |   |                      |             |              |                       |             |              |
| 5490                        | 4879          | 3489         | 13858         | 36104         | 358.9   | 100.8                | 18.0        | 118.7        | 38.6                  | 62.0        | 100.6        |
| <b>5490</b>                 | <b>4879</b>   | <b>3489</b>  | <b>13858</b>  | <b>36104</b>  | <b>358.9</b>                                  | <b>100.8</b>         | <b>18.0</b> | <b>118.7</b> | <b>38.6</b>           | <b>62.0</b> | <b>100.6</b> |
| 4002                        | 7374          | 1072         | 12448         | 20490         | 240.6   | 97.9                 | 14.7        | 112.6        | 51.7                  | 33.4        | 85.2         |
| <b>4002</b>                 | <b>7374</b>   | <b>1072</b>  | <b>12448</b>  | <b>20490</b>  | <b>240.6</b>                                  | <b>97.9</b>          | <b>14.7</b> | <b>112.6</b> | <b>51.7</b>           | <b>33.4</b> | <b>85.2</b>  |
| <b>34652</b>                | <b>163321</b> | <b>42594</b> | <b>240567</b> | <b>414349</b> | <b>4304.43</b>                                | <b>110.6</b>         | <b>29.5</b> | <b>140.0</b> | <b>55.9</b>           | <b>40.4</b> | <b>96.3</b>  |



---

## ***8. Housing - additional UK analysis***

---

- (i) Housing schemes for rent, by landlord/manager (ranked)
- (ii) Housing schemes for sale, by landlord/manager (ranked)
- (iii) Housing schemes for rent or sale, by landlord/manager (ranked)
- (iv) Schemes built by year
- (v) Units (properties) built by year



## *Housing schemes for rent or sale, by landlord/manager group*

( >=50 total )

|  | <i>Rent</i> | <i>Sale</i> | <i>Total</i> |
|--|-------------|-------------|--------------|
| Peverel Group                          | 0           | 1511        | 1511         |
| Anchor Trust                           | 626         | 212         | 838          |
| Hanover Group                          | 404         | 141         | 545          |
| Housing 21                             | 393         | 34          | 427          |
| Sandwell Homes Ltd                     | 251         | 0           | 251          |
| Sanctuary Housing Group                | 191         | 55          | 246          |
| Affinity Sutton                        | 109         | 97          | 206          |
| Guinness Partnership                   | 179         | 16          | 195          |
| Northern Lights Group                  | 145         | 19          | 164          |
| Riverside Housing                      | 150         | 6           | 156          |
| Hanover (Scotland) Housing Association | 127         | 27          | 154          |
| Leeds City Council                     | 145         | 0           | 145          |
| Bield Housing Association Ltd          | 118         | 16          | 134          |
| Birmingham City Council                | 131         | 0           | 131          |
| Places for People Group                | 104         | 17          | 121          |
| Midland Heart                          | 57          | 59          | 116          |
| Carmarthenshire County Council         | 115         | 0           | 115          |
| Home Group                             | 56          | 55          | 111          |
| Harvest Housing Group                  | 102         | 7           | 109          |
| Chester City Council                   | 103         | 0           | 103          |
| Rotherham Metropolitan Borough Council | 99          | 0           | 99           |
| Orbit Group                            | 65          | 32          | 97           |
| Fold Housing                           | 88          | 7           | 95           |
| Powys County Council                   | 91          | 0           | 91           |
| Broadacres Housing Association         | 91          | 0           | 91           |
| Circle Anglia Group                    | 88          | 0           | 88           |
| Doncaster Metropolitan Borough Council | 87          | 0           | 87           |
| Longhurst Housing Group                | 61          | 19          | 80           |
| Three Valleys Housing                  | 80          | 0           | 80           |
| Caradon District Council               | 79          | 0           | 79           |
| Bristol City Council                   | 78          | 0           | 78           |
| Dudley Metropolitan Borough Council    | 76          | 0           | 76           |
| Bolton Borough Council                 | 75          | 0           | 75           |
| Aster Group                            | 74          | 0           | 74           |
| Wales & West Housing Association Ltd   | 54          | 18          | 72           |
| Oldham Metropolitan Borough Council    | 70          | 0           | 70           |
| London & Quadrant Housing Trust        | 65          | 3           | 68           |

|                                      |    |    |    |
|--------------------------------------|----|----|----|
| Trust Housing Association Ltd        | 68 | 0  | 68 |
| Northampton Borough Council          | 67 | 0  | 67 |
| Flintshire County Council            | 66 | 0  | 66 |
| Moat Housing Group                   | 64 | 1  | 65 |
| Jephson Housing Group                | 50 | 15 | 65 |
| North Somerset Housing               | 65 | 0  | 65 |
| Metropolitan Housing Partnership     | 59 | 6  | 65 |
| Raglan Housing Association Ltd       | 46 | 18 | 64 |
| East Devon District Council          | 63 | 0  | 63 |
| Genesis Housing Group                | 45 | 18 | 63 |
| Incommunities                        | 63 | 0  | 63 |
| Maidstone Housing Trust              | 63 | 0  | 63 |
| Nottingham City Council              | 62 | 0  | 62 |
| Newark and Sherwood District Council | 60 | 0  | 60 |
| Amicus Horizon                       | 59 | 1  | 60 |
| Aberdeenshire Council                | 60 | 0  | 60 |
| Servite Houses                       | 60 | 0  | 60 |
| Fife Council                         | 58 | 0  | 58 |
| West Lancashire District Council     | 56 | 0  | 56 |
| Hyde Group                           | 45 | 11 | 56 |
| Yorkshire Housing Group              | 55 | 0  | 55 |
| Yarlington Housing Group             | 55 | 0  | 55 |
| Southern Housing Group               | 54 | 1  | 55 |
| East Midlands Housing Group          | 50 | 4  | 54 |
| Rugby Borough Council                | 54 | 0  | 54 |
| One Vision Housing                   | 53 | 0  | 53 |
| Merlin Housing Society Ltd           | 52 | 1  | 53 |
| The Community Housing Group Ltd      | 51 | 0  | 51 |
| Spectrum Housing Group               | 48 | 3  | 51 |
| Housing Pendle                       | 51 | 0  | 51 |
| Network Housing Group                | 40 | 11 | 51 |
| Flagship Housing Group               | 50 | 1  | 51 |
| East Riding of Yorkshire Council     | 50 | 0  | 50 |
| Magna Housing Association Ltd        | 50 | 0  | 50 |
| Matrix Housing Partnership           | 39 | 11 | 50 |

---

## *Housing schemes for rent, by landlord*

---

( $\geq 25$  schemes)

|  |     |
|--|-----|
| Anchor Trust                           | 623 |
| Housing 21                             | 393 |
| Hanover Housing Association            | 373 |
| Sandwell Homes Ltd                     | 251 |
| Leeds City Council                     | 145 |
| Riverside ECHG                         | 140 |
| Birmingham City Council                | 131 |
| Hanover (Scotland) Housing Association | 127 |
| Bield Housing Association Ltd          | 118 |
| Carmarthenshire County Council         | 115 |
| Affinity Sutton                        | 109 |
| Sanctuary Housing                      | 106 |
| Guinness Care and Support Ltd          | 105 |
| Chester & District Housing Trust       | 103 |
| Rotherham Metropolitan Borough Council | 99  |
| Powys County Council                   | 91  |
| Broadacres Housing Association         | 91  |
| Fold Housing Association               | 88  |
| Doncaster Metropolitan Borough Council | 87  |
| Three Valleys Housing                  | 80  |
| Caradon District Council               | 79  |
| Bristol City Council                   | 78  |
| Dudley Metropolitan Borough Council    | 76  |
| Bolton Council                         | 75  |
| Places for People Individual Support   | 74  |
| Guinness Northern Counties             | 70  |
| First Choice Homes Oldham              | 70  |
| Northampton Borough Council            | 67  |
| Trust Housing Association              | 66  |
| Flintshire County Council              | 66  |
| Johnnie Johnson Housing Trust Ltd      | 65  |
| NS Housing Ltd                         | 65  |
| East Devon District Council            | 63  |
| Golding Homes                          | 63  |
| Incommunities                          | 63  |
| Nottingham City Homes Ltd              | 62  |
| Newark and Sherwood District Council   | 60  |
| Aberdeenshire Council                  | 60  |

|                                       |    |
|---------------------------------------|----|
| AmicusHorizon                         | 59 |
| Fife Council                          | 58 |
| Viridian Housing                      | 57 |
| Moat Housing Group                    | 56 |
| West Lancashire District Council      | 56 |
| Yorkshire Housing                     | 55 |
| Midland Heart                         | 55 |
| Yarlington Housing Group              | 55 |
| Wales & West Housing Association      | 54 |
| Rugby Borough Council                 | 54 |
| One Vision Housing                    | 53 |
| Merlin Housing Society Ltd            | 52 |
| Wyre Forest Sheltered Housing         | 51 |
| Housing Pendle                        | 51 |
| East Riding of Yorkshire Council      | 50 |
| Spire Homes                           | 50 |
| London & Quadrant Housing Trust       | 50 |
| Charter Community Housing             | 49 |
| Aberdeen City Council                 | 48 |
| Wigan and Leigh Housing Company       | 48 |
| Accent Homes Ltd                      | 48 |
| Somer Community Housing Trust         | 47 |
| Dale & Valley Homes                   | 47 |
| Home Prime                            | 46 |
| Great Yarmouth Borough Council        | 46 |
| Raglan Housing Association Ltd        | 46 |
| Slough Borough Council                | 45 |
| St Georges Community Housing          | 45 |
| Sanctuary Shaftesbury                 | 44 |
| West Kent Housing Association Ltd     | 44 |
| North Tyneside Council                | 43 |
| Mansfield District Council            | 43 |
| Tandridge District Council            | 43 |
| Derby Homes                           | 43 |
| Gateshead Housing Company             | 43 |
| Wakefield & District Housing          | 42 |
| South Lanarkshire Council             | 42 |
| South Kesteven District Council       | 42 |
| Saxon Weald                           | 41 |
| Jephson Homes Housing Association Ltd | 41 |
| Caerphilly County Borough Council     | 41 |
| Dundee City Council                   | 41 |
| Torfaen County Borough Council        | 40 |

|   |    |
|---|----|
| South Cambridgeshire District Council   | 40 |
| Contour Homes                           | 40 |
| Oaklee Housing Association              | 40 |
| Berneslai Homes                         | 40 |
| North Lanarkshire Council               | 39 |
| Ocean Housing                           | 39 |
| Southampton City Council                | 39 |
| Derwentside Homes                       | 39 |
| Wirral Partnership Homes                | 38 |
| Soha Housing                            | 38 |
| Amber Valley Housing Ltd                | 38 |
| Calico Housing                          | 38 |
| Shetland Islands Council                | 38 |
| South Tyneside Homes                    | 36 |
| Homes in Sedgemoor                      | 36 |
| South Derbyshire District Council       | 35 |
| Wrekin Housing Trust                    | 35 |
| Broxtowe Borough Council                | 35 |
| Highland Council                        | 35 |
| MHA                                     | 35 |
| Portsmouth City Council                 | 35 |
| Thurrock Borough Council                | 34 |
| Glasgow Housing Association             | 34 |
| Clanmil Housing Association Ltd         | 34 |
| Sarsen Housing Association              | 34 |
| London Borough of Haringey              | 34 |
| Chesterfield Borough Council            | 34 |
| City of Durham Council                  | 34 |
| Wycombe District Council                | 33 |
| Sheffield City Council                  | 33 |
| London Borough of Ealing                | 33 |
| Adactus Housing Association             | 33 |
| Swindon Borough Council                 | 33 |
| Three Oaks Homes                        | 33 |
| Dales Housing Ltd                       | 32 |
| City & County of Swansea                | 32 |
| Erimus Housing                          | 32 |
| Asra Greater London Housing Association | 32 |
| Arena Housing Association               | 32 |
| Dacorum Borough Council                 | 32 |
| London Borough of Barking               | 32 |
| Magna Housing Association Ltd           | 32 |
| Shoreline Housing Partnership           | 32 |

|   |    |
|---|----|
| Spirita                                 | 32 |
| Sovereign Housing Association           | 31 |
| East Durham Homes                       | 31 |
| Coastline Housing Ltd                   | 31 |
| London Borough of Kingston upon Thames  | 31 |
| Springboard Housing Association         | 31 |
| South Holland District Council          | 30 |
| Signpost Housing Association Ltd        | 30 |
| Nuneaton & Bedworth Borough Council     | 30 |
| Cairn Housing Association               | 30 |
| Poole Borough Council                   | 30 |
| Cartrefi Conwy                          | 30 |
| New Linx Housing Trust                  | 30 |
| Selwood Housing                         | 30 |
| London Borough of Croydon               | 30 |
| Milton Keynes Council                   | 30 |
| Pembrokeshire County Council            | 29 |
| Cross Keys Homes                        | 29 |
| Ynys Mon County Council                 | 29 |
| Stroud District Council                 | 29 |
| Alpha Housing Association               | 29 |
| Waveney District Council                | 29 |
| Your Homes Newcastle                    | 29 |
| Rochdale Boroughwide Housing            | 29 |
| Brunelcare                              | 28 |
| Mendip Housing Ltd                      | 28 |
| Welwyn Hatfield Borough Council         | 28 |
| North Ayrshire Council                  | 28 |
| Circle 33 Housing Trust Ltd             | 28 |
| City of Edinburgh Council               | 28 |
| Harlow District Council                 | 27 |
| Darlington Borough Council              | 27 |
| RCT Homes Ltd                           | 27 |
| New Progress Housing Association Ltd    | 27 |
| Taunton Deane Borough Council           | 27 |
| Hounslow Homes Ltd                      | 27 |
| Willow Housing & Care                   | 26 |
| Hanover in Hackney                      | 26 |
| Twin Valley Homes                       | 26 |
| Ellesmere Port & Neston Borough Council | 26 |
| Selby District Council                  | 26 |
| Mid Suffolk District Council            | 26 |
| London Borough of Havering              | 26 |

|  |    |
|--|----|
| Enfield Homes                                  | 25 |
| Angus Council Neighbourhood Services (Housing) | 25 |
| South Essex Homes                              | 25 |
| Chelmer Housing Partnership Ltd                | 25 |
| A2Dominion                                     | 25 |
| Orbit Housing Association                      | 25 |
| ExtraCare Charitable Trust                     | 25 |
| Norwich City Council                           | 25 |
| Monmouthshire County Council                   | 25 |



---

## *Housing schemes for sale in the UK, by manager*

---

*( >=3 schemes )*

|  |      |
|--|------|
| Peverel Retirement                     | 1508 |
| Guardian Management Services           | 211  |
| Hanover Property Management            | 117  |
| Grange Management Southern Ltd         | 97   |
| Midland Heart                          | 59   |
| Home                                   | 51   |
| Goldsborough Estates                   | 44   |
| Retirement Lease Housing Association   | 43   |
| Sanctuary Housing                      | 40   |
| English Courtyard Association Ltd      | 36   |
| Housing 21                             | 34   |
| Beechcroft Trust Ltd                   | 33   |
| Orbit Housing Association              | 32   |
| Millstream Management Services         | 31   |
| Retirement Security Ltd                | 30   |
| Hanover (Scotland) Housing Association | 27   |
| Hanover Housing Association            | 23   |
| Broadleaf Management Services Ltd      | 21   |
| Sunrise Senior Living                  | 21   |
| Longhurst & Havelok Homes Ltd          | 19   |
| Kingsdale Group                        | 19   |
| Wales & West Housing Association       | 18   |
| Raglan Housing Association Ltd         | 18   |
| Springboard Housing Association        | 17   |
| Bield Housing Association Ltd          | 16   |
| Countrywide Managing Agents            | 15   |
| Jephson Homes Housing Association Ltd  | 15   |
| Guinness Northern Counties             | 15   |
| Retirement Villages Ltd                | 13   |
| Devon & Cornwall Leasehold Solutions   | 13   |
| Mainstay Residential Limited           | 12   |
| Sanctuary Shaftesbury                  | 12   |
| Barchester Healthcare Ltd              | 12   |
| Waterloo Housing Association           | 12   |
| Not known                              | 12   |
| in touch                               | 11   |
| Aldwyck Housing Association            | 11   |
| Accord Housing Group Ltd               | 11   |

|  |    |
|--|----|
| Places for People Homes                            | 11 |
| McCarthy & Stone Retirement Lifestyles             | 10 |
| Derwent Living                                     | 10 |
| MHA  | 9  |
| Accent Property Solutions                          | 9  |
| Stadium Housing Association                        | 9  |
| Two Castles Housing Association Ltd                | 9  |
| Care Village UK Ltd                                | 8  |
| Richmond upon Thames Churches Housing Trust        | 8  |
| Fold Housing Association                           | 7  |
| Audley Court Ltd                                   | 7  |
| Sussex Housing and Care                            | 7  |
| Harbour Housing                                    | 6  |
| Johnnie Johnson Housing Trust Ltd                  | 6  |
| Sheltered Housing Management                       | 6  |
| Clwyd Alyn Housing Association                     | 6  |
| Hightown Praetorian & Churches Housing Association | 6  |
| Joseph Rowntree Housing Trust                      | 6  |
| Remus Management Ltd                               | 6  |
| Contour Homes                                      | 6  |
| Viewpoint Housing Association                      | 5  |
| Four Seasons Health Care Ltd                       | 5  |
| Castle Rock Edinvar Housing Association            | 5  |
| de Montfort Housing Society                        | 5  |
| Girlings Retirement Options                        | 5  |
| Westcountry Housing Association Ltd                | 5  |
| Trinity Factoring Services                         | 5  |
| Banner Property Services                           | 5  |
| Spirita  | 5  |
| Richmond Villages                                  | 5  |
| Cheviot Homes                                      | 4  |
| Westgrove (Properties) Ltd                         | 4  |
| Osprey Management                                  | 4  |
| Walthamstow & Chingford Almshouse Charity          | 4  |
| Belong   | 4  |
| Brendoncare Foundation                             | 4  |
| Golden Living                                      | 4  |
| Home Housing Association                           | 4  |
| Rosemary Simmons Memorial HA Ltd                   | 4  |
| St Monica Trust                                    | 4  |
| Grace & Compassion Benedictines                    | 4  |
| East Midlands Housing Association Ltd              | 4  |
| L&Q Beaver Homes                                   | 3  |

|   |   |
|---|---|
| St Georges Community Housing                        | 3 |
| Kingfisher HVHS                                     | 3 |
| Johnson Cooper Limited                              | 3 |
| Fairview New Homes Ltd                              | 3 |
| Holiday Retirement Management Limited               | 3 |
| Beth Johnson Housing Association                    | 3 |
| Royal Bay Care Homes Ltd                            | 3 |
| Accent Homes Ltd                                    | 3 |
| Ian Gibbs, Chartered Surveyor Estate Agent & Valuer | 3 |
| Downside Management Agency                          | 3 |
| Somerset Redstone Trust                             | 3 |
| McCarthy & Stone Assisted Living                    | 3 |
| Hadrian Properties Management Co                    | 3 |
| Wilton Property Management                          | 3 |



## Sheltered & retirement housing schemes built by year (UK)

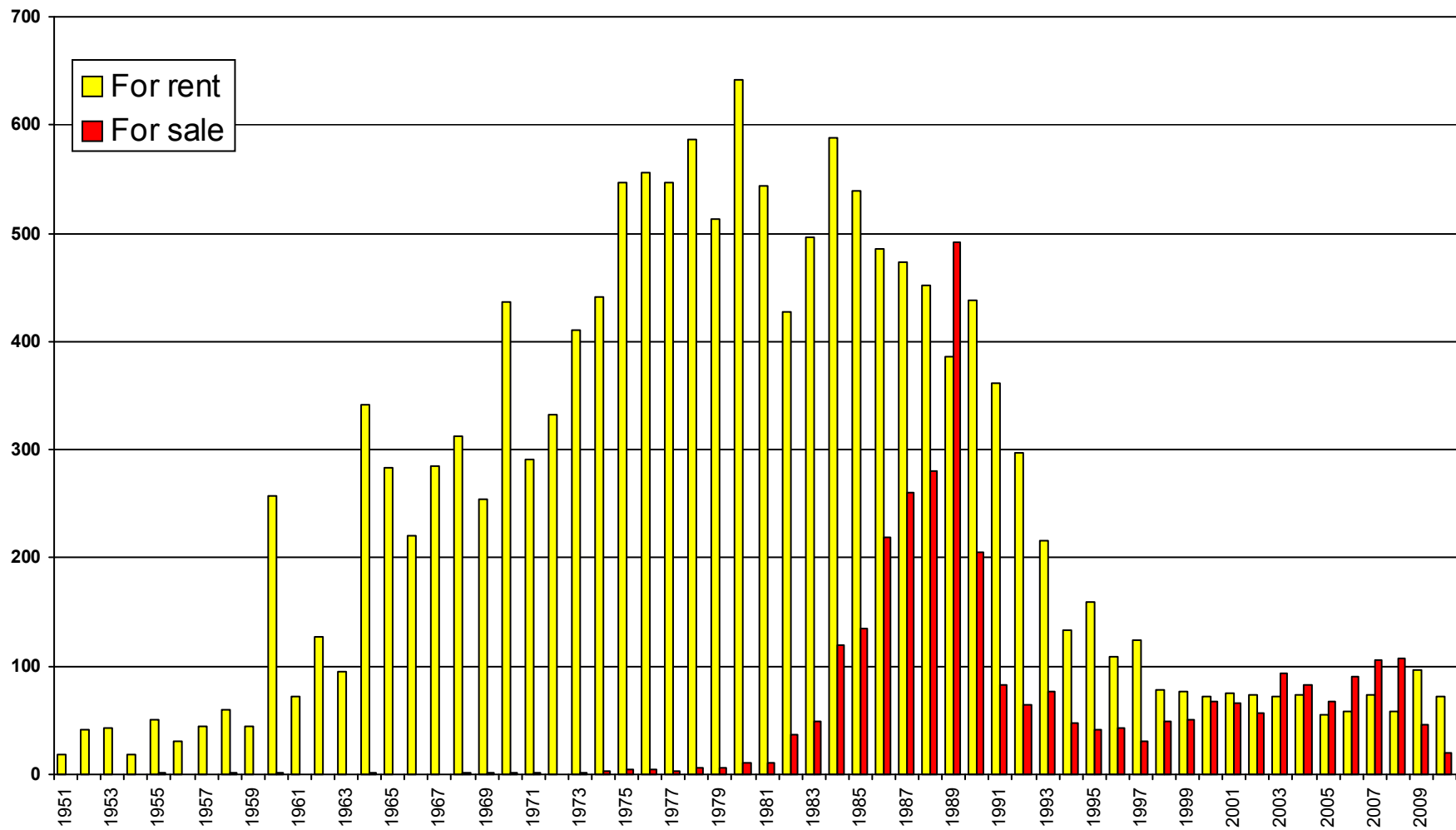

Note: Information about year of construction is not available for 6% of schemes built for sale and 33% of schemes built for rent. The figures plotted above include adjustments to compensate for this, and are therefore approximate only.



## Sheltered & retirement housing units built by year (UK)

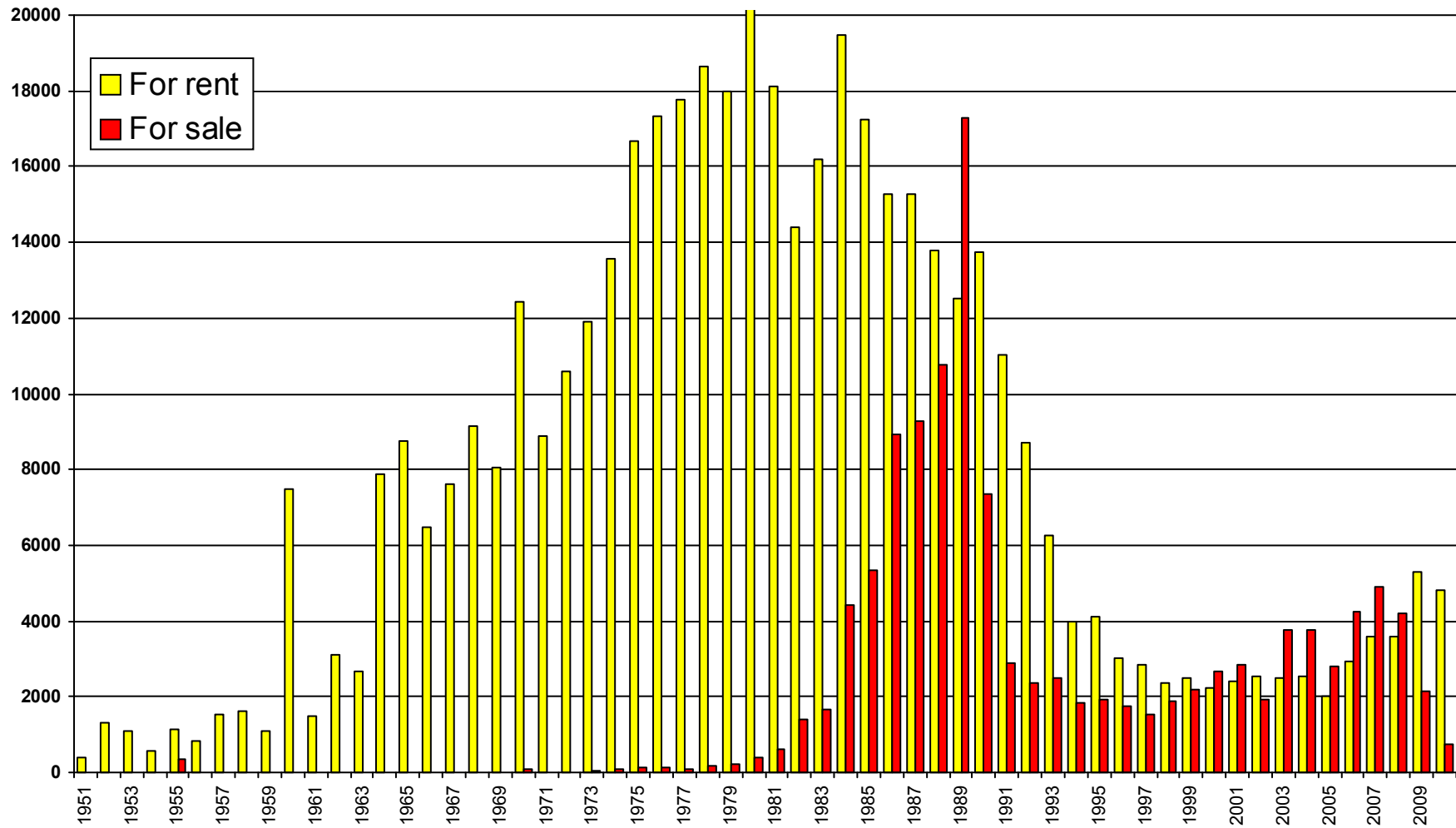

Note: Information about year of construction is not available for 6% of schemes built for sale and 33% of schemes built for rent. The figures plotted above include adjustments to compensate for this, and are therefore approximate only.



## Sheltered & retirement housing units built by year (UK)

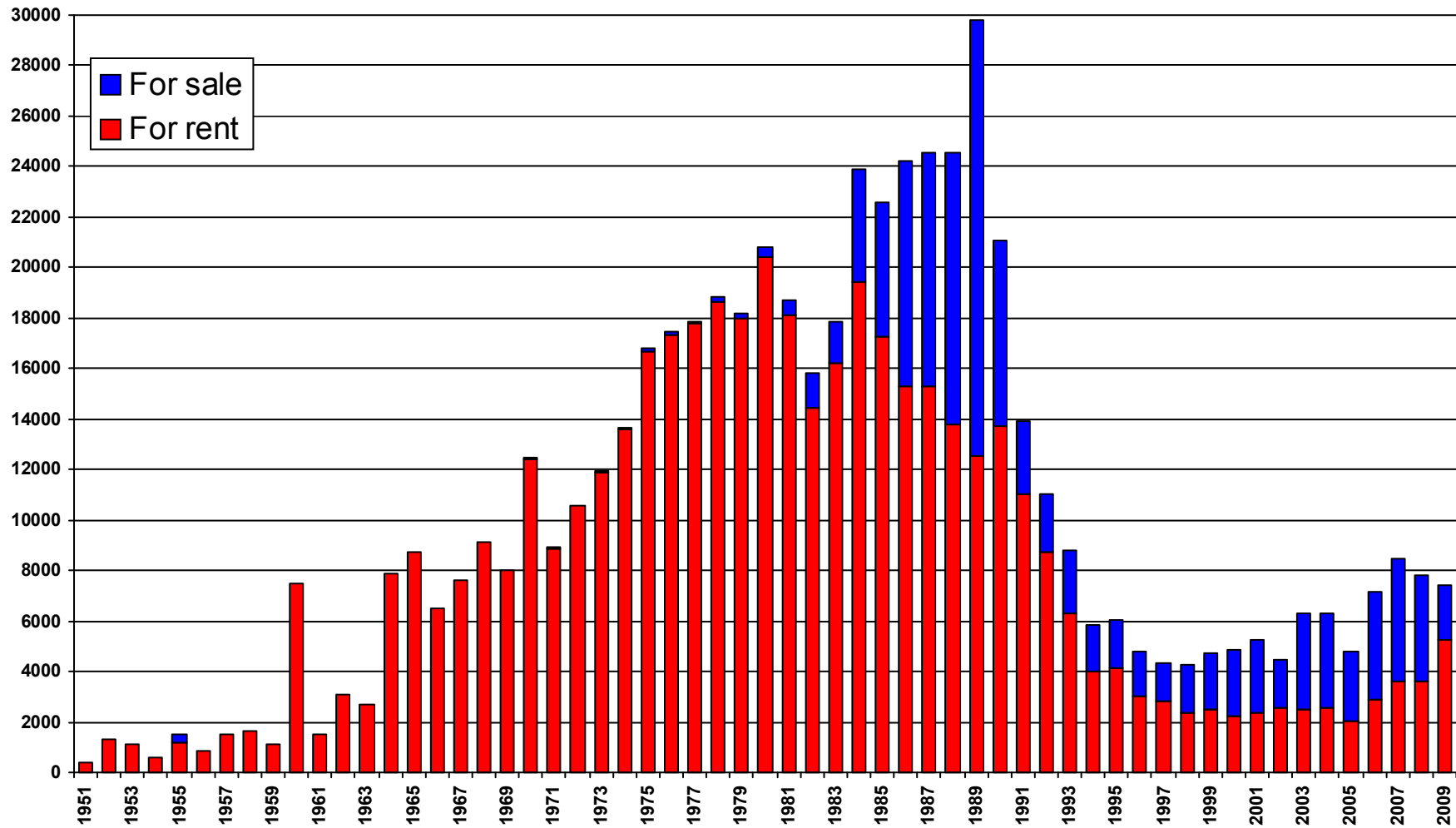

Note: Information about year of construction is not available for 7% of schemes built for sale and 35% of schemes built for rent. The figures plotted above include adjustments to compensate for this, and are therefore approximate only.





# EAC Research

Between 1992 & 1995, EAC compiled the first national picture of sheltered and retirement housing in the UK. This was subsequently expanded and updated between 1997 & 1999, and has been maintained through a continuous research programme from early 2000 onwards. In parallel, EAC maintains a database of residential care and nursing homes.

The ***National Database of Housing for Older People*** contains detailed information about 26,000 housing developments, of which some 22,000 were built for rent (mainly by local authorities, housing associations, Abbeyfield Societies and almshouse charities), and 4,000 for sale (whether outright or through shared ownership / LSE arrangements). The database also documents the management of each individual scheme, and in the case of the social/public rented sector, includes information about landlords' lettings policies.

The ***National Database*** can be accessed in its entirety on our website, and in abbreviated form in a series of regional and county Guides. Standard analyses, such as this Key Data Report, are produced regularly, and EAC also undertakes bespoke research and analyses for providers of housing and care services for older people.

Drawing on information recorded about the 10,000 people who make use of its advisory and information service each year, EAC is also able to provide valuable evidence of the aspirations, preferences and needs of older people in the rapidly changing market for housing and care.

August 2010

Elderly Accommodation Counsel  
3<sup>rd</sup> floor, 89 Albert Embankment  
London SE1 7TP  
Tel. 020 7820 1343  
Fax. 020 7820 3970  
Website: [www.housingcare.org](http://www.housingcare.org)  
Email: [enquiries@e-a-c.demon.co.uk](mailto:enquiries@e-a-c.demon.co.uk)

**Key Data Report 2010**

**Price £100**

inc. p&p.